



RIXOS

DUBAI ISLANDS
HOTEL & RESIDENCES

NAKHEEL

FLOOR PLANS | APARTMENT RESIDENCES

A1

2 BEDROOM

P2 UNIT 01

SUITE AREA	1436	SQ.FT	133.45	SQ.M.
BALCONY AREA	263	SQ.FT	24.37	SQ.M.
TOTAL AREA	1699	SQ.FT	157.82	SQ.M.

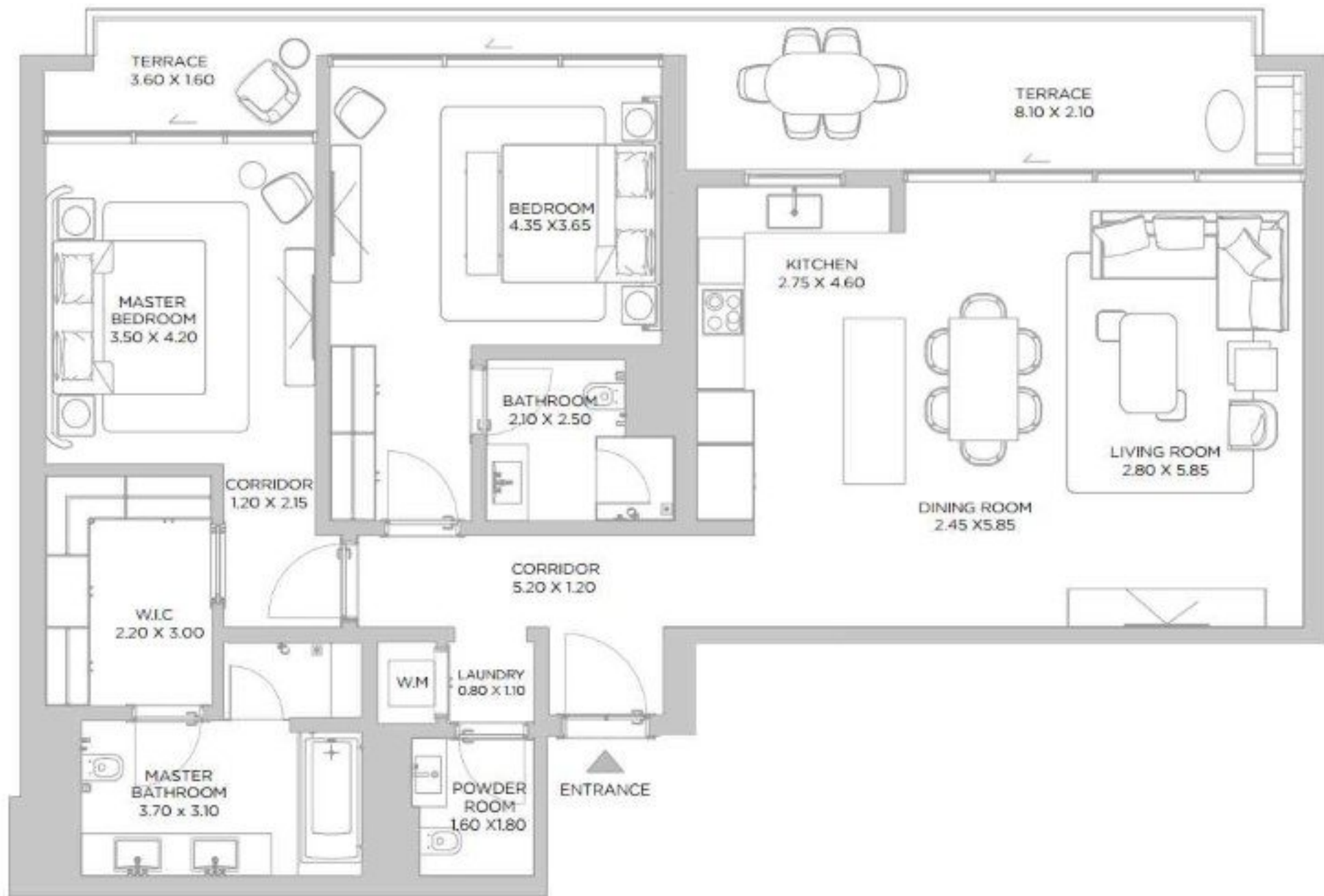
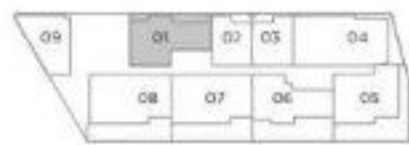

DISCLAIMER: All measurements, dimensions, coordinates and drawings, given as the Floor Plans in the literature are approximate and provided only for the purpose of marketing, illustration, information and general guidance as such drawings are not to scale. All the rooms, sizes, locations, orientations, dimensions, fixtures, fittings, finishes and specifications (including materials for placement, size of rooms, windows, doors, balcony, furniture's inbuilt wardrobe etc.) provided in the floor plans may vary as the same have been taken from conceptual designs prior the actual development/construction and therefore their accuracy in relation to actual construction cannot be confirmed. Hence, we make no guarantee, warranty or representation as to the accuracy and completeness of the floor plan information as changes may be made during the development process, without notice. Always refer to latest FPC design available in the sales office for the most accurate representation of all construction details.

A1

1 BEDROOM P2 UNIT 02

SUITE AREA	889	SQ.FT	82.56	SQ.M.
BALCONY AREA	109	SQ.FT	10.18	SQ.M.
TOTAL AREA	998	SQ.FT	92.74	SQ.M.

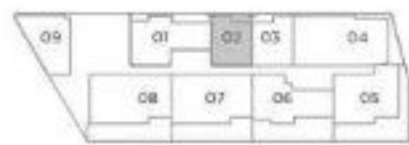
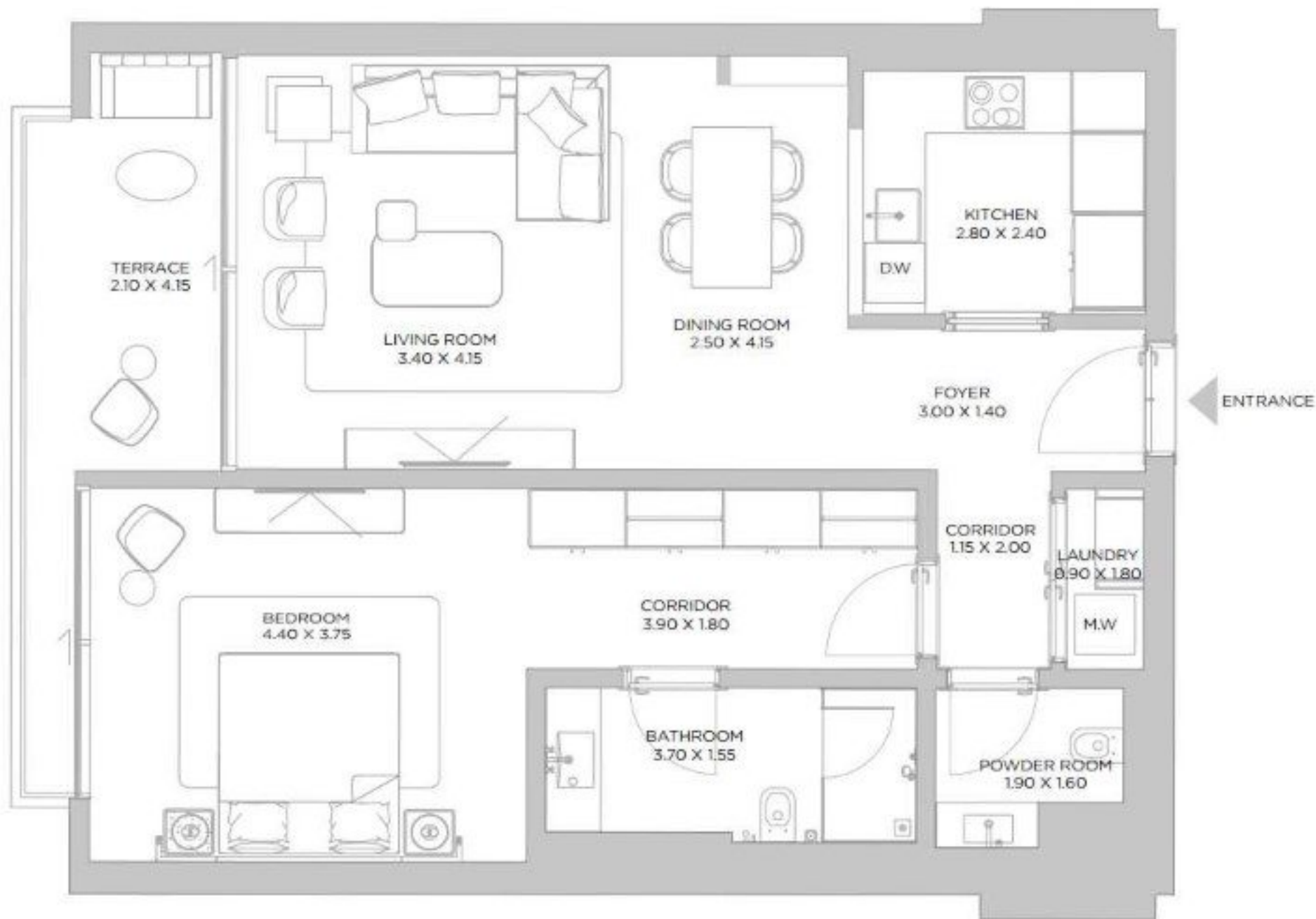

SECOND FLOOR PLAN

DISCLAIMER: All measurements, dimensions, coordinates and drawings, given as the Floor Plans in the literature are approximate and provided only for the purpose of marketing, illustration, information and general guidance as such drawings are not to scale. All the rooms, sizes, locations, orientations, dimensions, fixtures, fittings, finishes and specifications (including materials for placement, size of rooms, windows, doors, balcony, furniture's inbuilt wardrobe etc.) provided in the floor plans may vary as the same have been taken from concept designs prior the actual development/construction and therefore their accuracy in relation to actual construction cannot be confirmed. Hence, we make no guarantee, warranty or representation as to the accuracy and completeness of the floor plan information as changes may be made during the development process, without notice. Always refer to latest FPC design available in the sales office for the most accurate representation of all construction details.

A1

1 BEDROOM

P2 UNIT 03

SUITE AREA	891	SQ.FT	82.78	SQ.M.
BALCONY AREA	108	SQ.FT	10.04	SQ.M.
TOTAL AREA	999	SQ.FT	92.82	SQ.M.

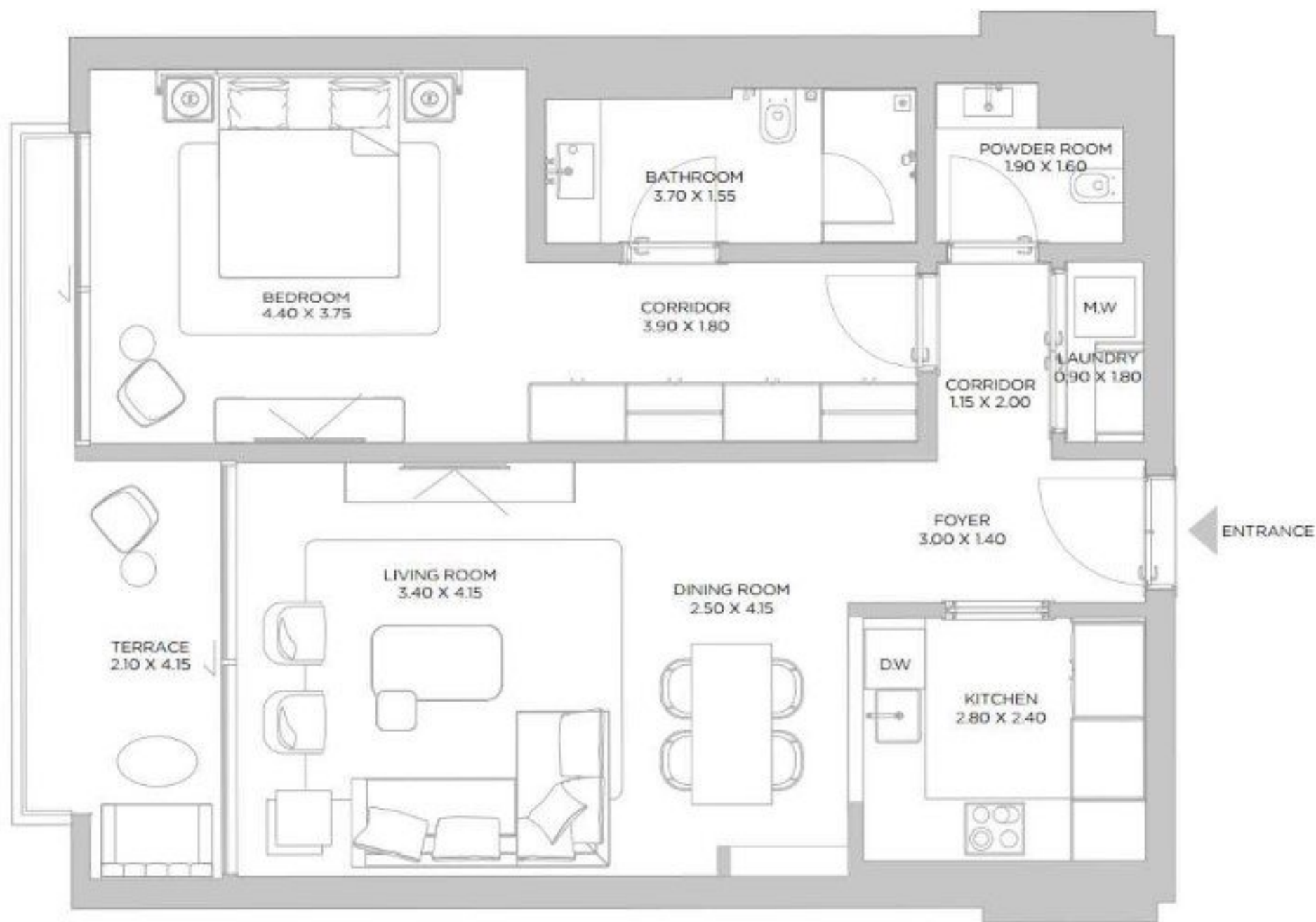

SECOND FLOOR PLAN

DISCLAIMER: All measurements, dimensions, coordinates and drawings, given as the Floor Plans in the literature are approximate and provided only for the purpose of marketing, illustration, information and general guidance as such drawings are not to scale. All the rooms, sizes, locations, orientations, dimensions, fixtures, fittings, finishes and specifications (including materials for placement, size of rooms, windows, doors, balcony, furniture's inbuilt wardrobe etc.) provided in the floor plans may vary as the same have been taken from conceptual designs prior the actual development/construction and therefore their accuracy in relation to actual construction cannot be confirmed. Hence, we make no guarantee, warranty or representation as to the accuracy and completeness of the floor plan information as changes may be made during the development process, without notice. Always refer to latest FPC design available in the sales office for the most accurate representation of all construction details.

A1

3 BEDROOM P2 UNIT 04

SUITE AREA	2211	SQ.FT	205.37	SQ.M.
BALCONY AREA	382	SQ.FT	35.57	SQ.M.
TOTAL AREA	2593	SQ.FT	240.94	SQ.M.

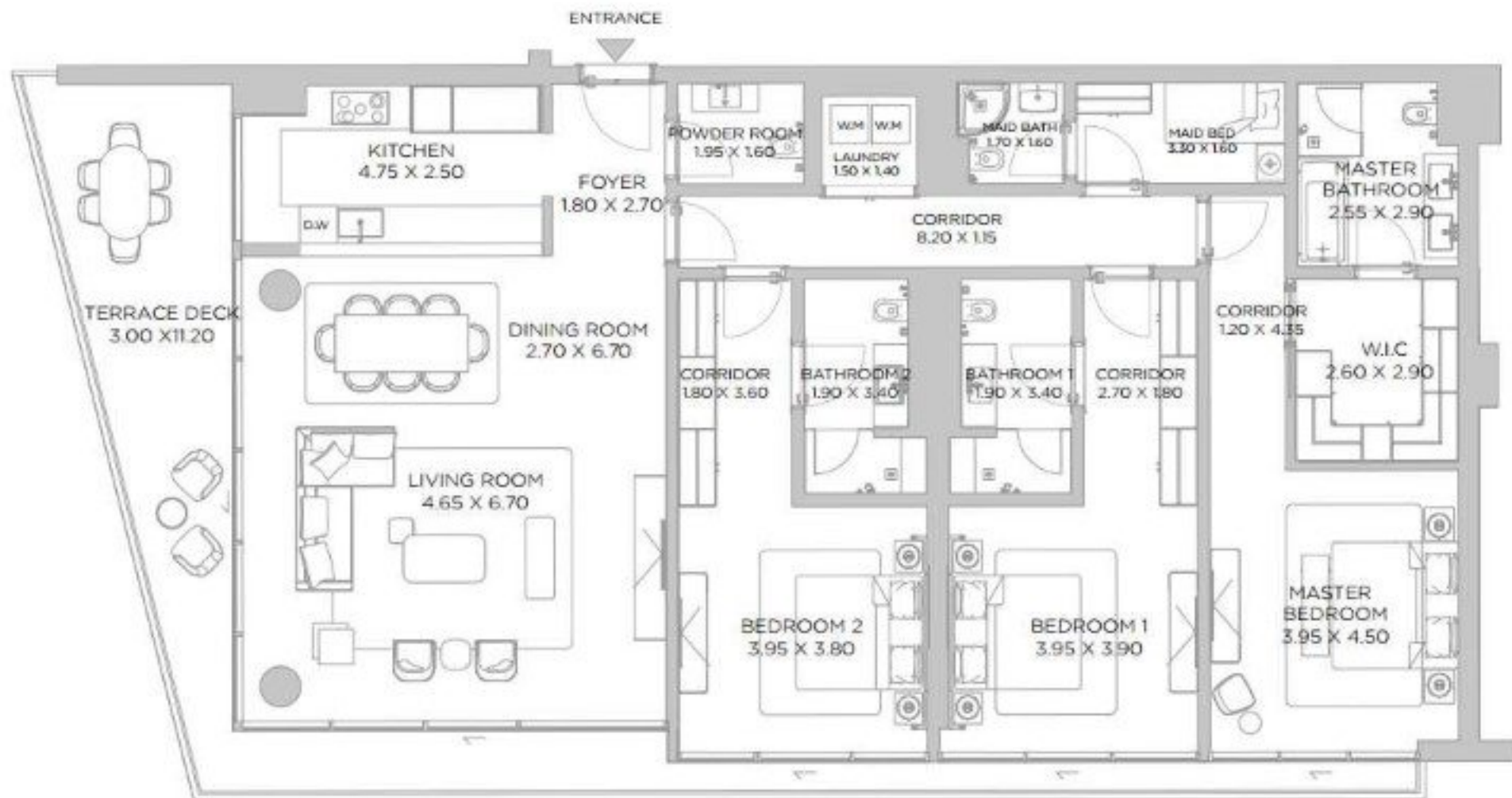

DISCLAIMER: All measurements, dimensions, coordinates and drawings, given as the Floor Plans in the literature are approximate and provided only for the purpose of marketing, illustration, information and general guidance as such drawings are not to scale. All the rooms, sizes, locations, orientations, dimensions, fixtures, fittings, finishes and specifications (including materials for placement, size of rooms, windows, doors, balcony, furniture's inbuilt wardrobe etc.) provided in the floor plans may vary as the same have been taken from conceptual designs prior the actual development/construction and therefore their accuracy in relation to actual construction cannot be confirmed. Hence, we make no guarantee, warranty or representation as to the accuracy and completeness of the floor plan information as changes may be made during the development process, without notice. Always refer to latest FIC design available in the sales office for the most accurate representation of all construction details.

A1

2 BEDROOM

P2 UNIT 05

SUITE AREA	1566	SQ.FT	145.49	SQ.M.
BALCONY AREA	1899	SQ.FT	176.46	SQ.M.
TOTAL AREA	3465	SQ.FT	321.95	SQ.M.



ELEVATION



SECOND FLOOR PLAN

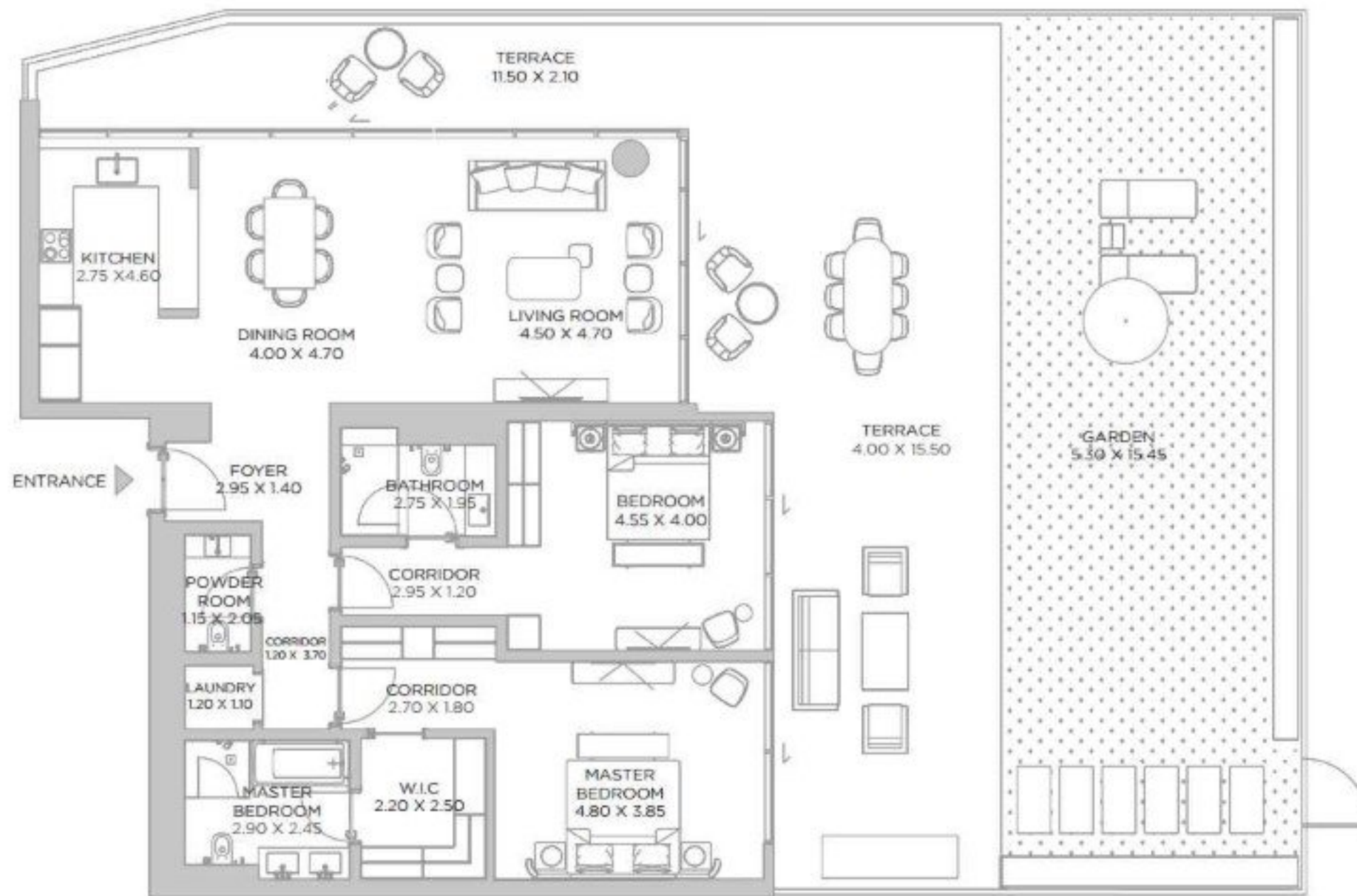

DISCLAIMER: All measurements, dimensions, coordinates and drawings, given as the Floor Plans in the literature are approximate and provided only for the purpose of marketing, illustration, information and general guidance as such drawings are not to scale. All the rooms, sizes, locations, orientations, dimensions, fixtures, fittings, finishes and specifications (including materials for, placement, size of rooms, windows, doors, balcony, furniture's inbuilt wardrobe etc.) provided in the floor plans may vary as the same have been taken from concept designs prior the actual development/construction and therefore their accuracy in relation to actual construction cannot be confirmed. Hence, we make no guarantee, warranty or representation as to the accuracy and completeness of the floor plan information as changes may be made during the development process, without notice. Always refer to latest FIC design available in the sales office for the most accurate representation of all construction details.

A1

2 BEDROOM

P2 UNIT 06

SUITE AREA	1429	SQ.FT	132.79	SQ.M.
BALCONY AREA	1870	SQ.FT	173.71	SQ.M.
TOTAL AREA	3299	SQ.FT	306.50	SQ.M.

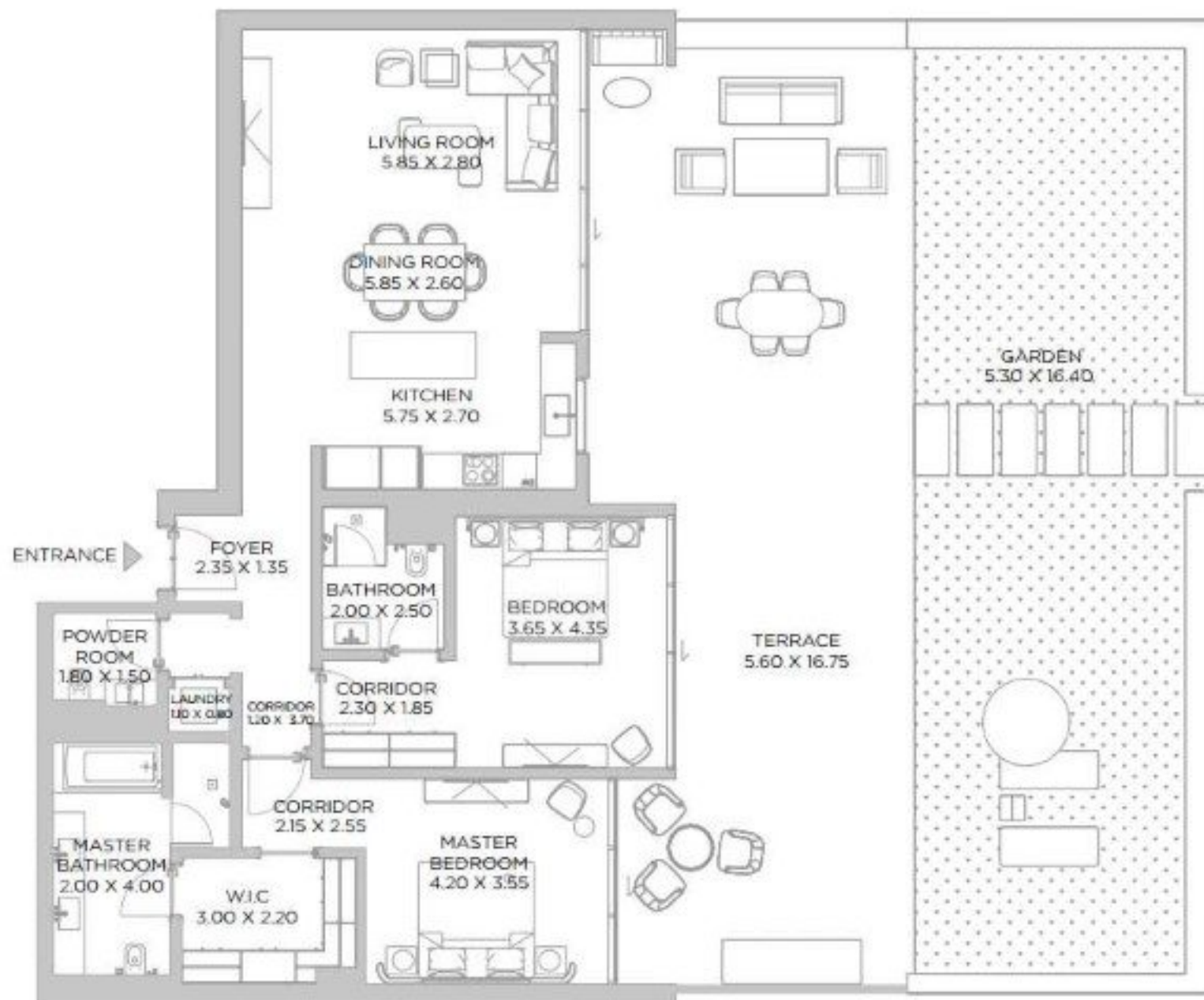

SECOND FLOOR PLAN

DISCLAIMER: All measurements, dimensions, coordinates and drawings, given as the Floor Plans in the literature are approximate and provided only for the purpose of marketing, illustration, information and general guidance as such drawings are not to scale. All the rooms, sizes, locations, orientations, dimensions, fixtures, fittings, finishes and specifications (including materials for placement, size of rooms, windows, doors, balcony, furniture's inbuilt wardrobe etc.) provided in the floor plans may vary as the same have been taken from concept designs prior the actual development/construction and therefore their accuracy in relation to actual construction cannot be confirmed. Hence, we make no guarantee, warranty or representation as to the accuracy and completeness of the floor plan information as changes may be made during the development process, without notice. Always refer to latest FPC design available in the sales office for the most accurate representation of all construction details.

A1

3 BEDROOM

P2 UNIT 07
OPTION 01

SUITE AREA	1850	SQ.FT	171.91	SQ.M.
BALCONY AREA	1769	SQ.FT	164.29	SQ.M.
TOTAL AREA	3619	SQ.FT	336.20	SQ.M.

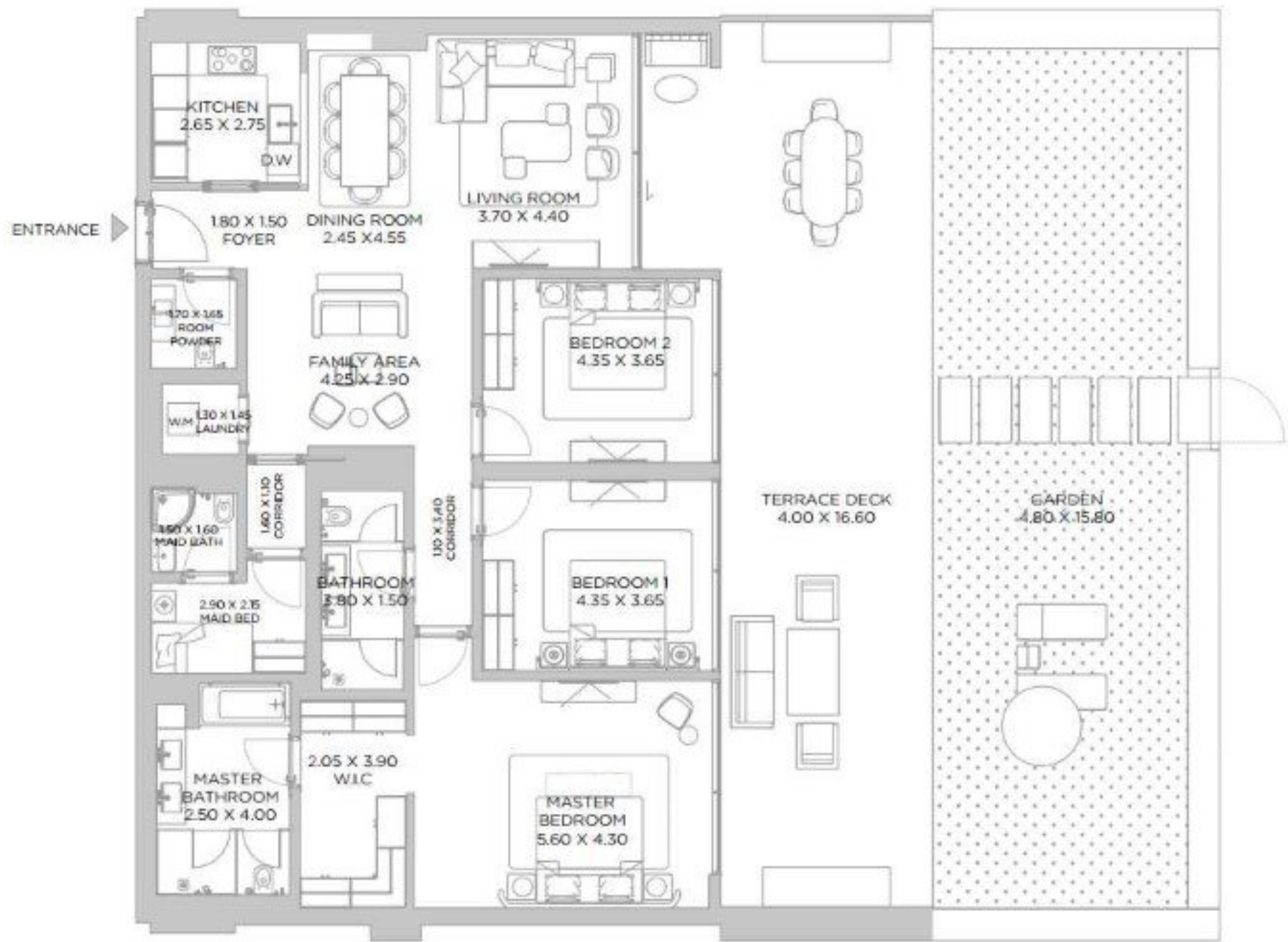

DISCLAIMER: All measurements, dimensions, coordinates and drawings, given as the Floor Plans in the literature are approximate and provided only for the purpose of marketing, illustration, information and general guidance as such drawings are not to scale. All the rooms, sizes, locations, orientations, dimensions, fixtures, fittings, finishes and specifications (including materials for, placement, size of rooms, windows, doors, balcony, furniture's inbuilt wardrobe etc.) provided in the floor plans may vary as the same have been taken from concept designs prior the actual development/construction and therefore their accuracy in relation to actual construction cannot be confirmed. Hence, we make no guarantee, warranty or representation as to the accuracy and completeness of the floor plan information as changes may be made during the development process, without notice. Always refer to latest FPC design available in the sales office for the most accurate representation of all construction details.

A1

3 BEDROOM

P2 UNIT07
OPTION 02

SUITE AREA	1850	SQ.FT	171.91	SQ.M.
BALCONY AREA	1769	SQ.FT	164.29	SQ.M.
TOTAL AREA	3619	SQ.FT	336.20	SQ.M.



BAY RESIDENCES DUBAI ISLANDS

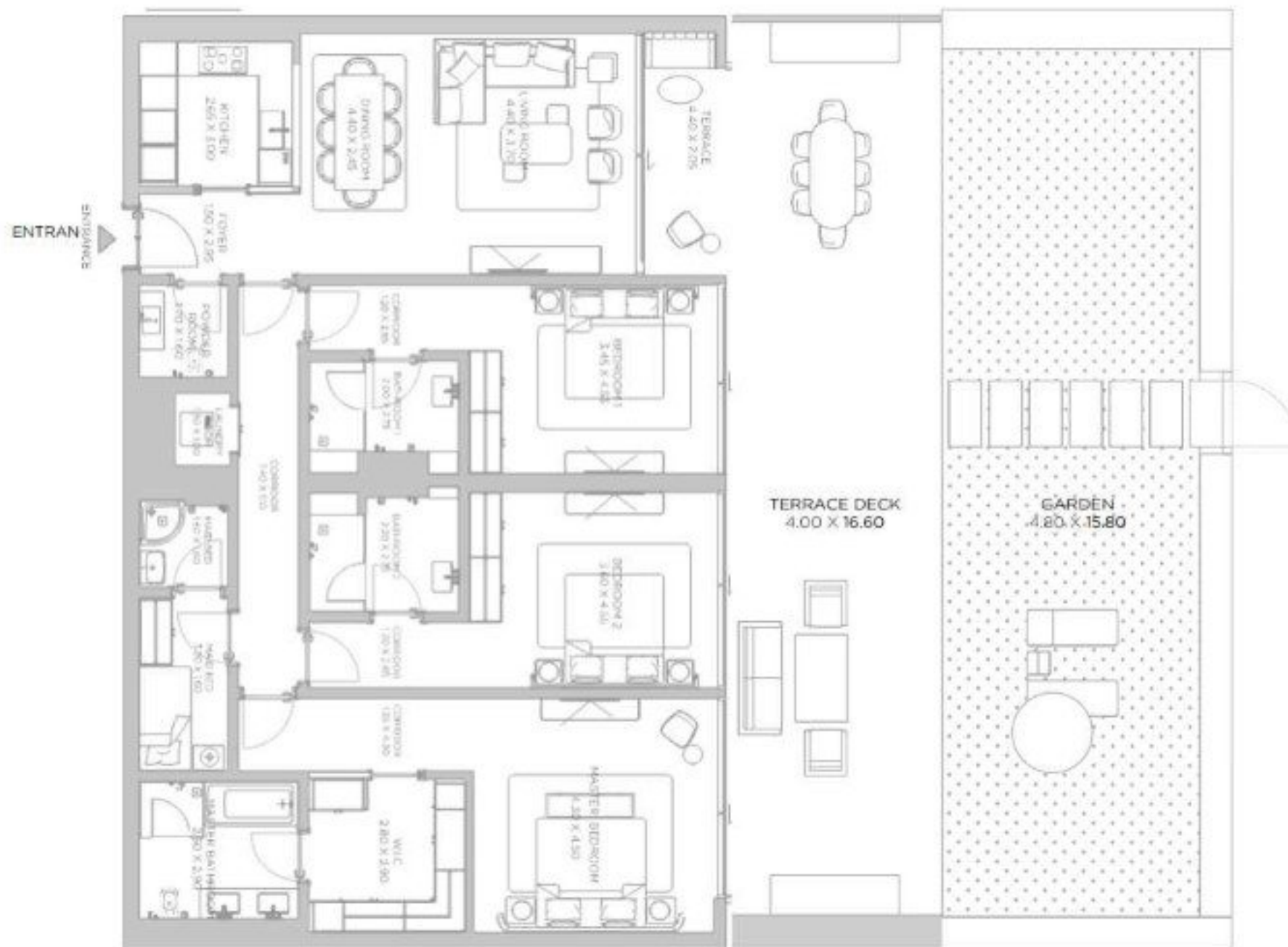

SECOND FLOOR PLAN

DISCLAIMER: All measurements, dimensions, coordinates and drawings, given as the Floor Plans in the literature are approximate and provided only for the purpose of marketing, illustration, information and general guidance as such drawings are not to scale. All the rooms, sizes, locations, orientations, dimensions, fixtures, fittings, finishes and specifications (including materials for placement, size of rooms, windows, doors, balcony, furniture's inbuilt wardrobe etc.) provided in the floor plans may vary as the same have been taken from conceptual designs prior the actual development/construction and therefore their accuracy in relation to actual construction cannot be confirmed. Hence, we make no guarantee, warranty or representation as to the accuracy and completeness of the floor plan information as changes may be made during the development process, without notice. Always refer to latest FPC design available in the sales office for the most accurate representation of all construction details.

A1

3 BEDROOM

P2 UNIT 08
OPTION 01

SUITE AREA	1839	SQ.FT	170.81	SQ.M.
BALCONY AREA	1788	SQ.FT	166.12	SQ.M.
TOTAL AREA	3627	SQ.FT	336.93	SQ.M.

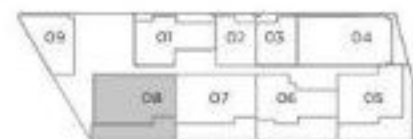
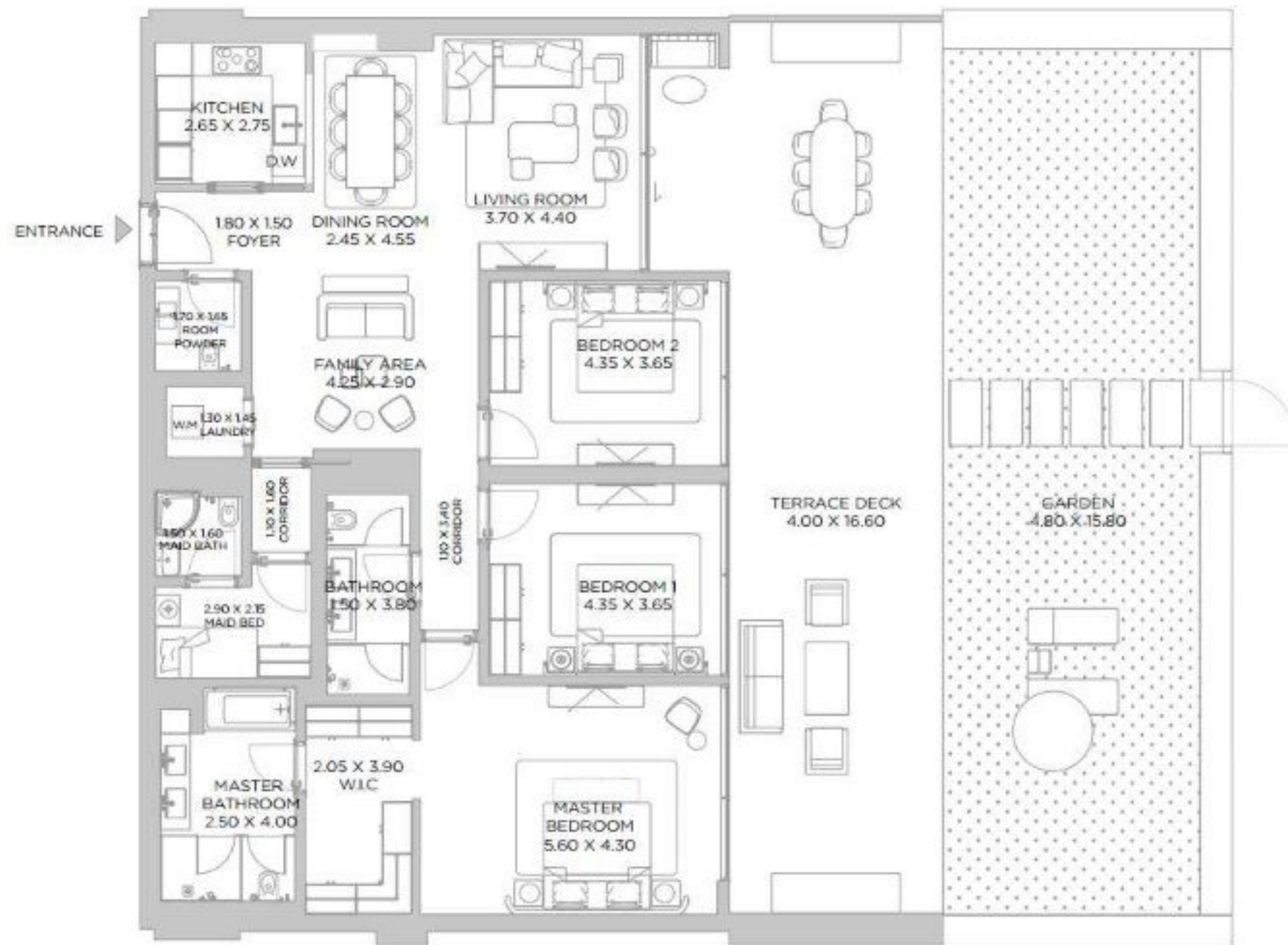

SECOND FLOOR PLAN

DISCLAIMER: All measurements, dimensions, coordinates and drawings, given as the Floor Plans in the literature are approximate and provided only for the purpose of marketing, illustration, information and general guidance as such drawings are not to scale. All the rooms, sizes, locations, orientations, dimensions, fixtures, fittings, finishes and specifications (including materials for placement, size of rooms, windows, doors, balcony, furniture's inbuilt wardrobe etc.) provided in the floor plans may vary as the same have been taken from conceptual designs prior the actual development/construction and therefore their accuracy in relation to actual construction cannot be confirmed. Hence, we make no guarantee, warranty or representation as to the accuracy and completeness of the floor plan information as changes may be made during the development process, without notice. Always refer to latest FPC design available in the sales office for the most accurate representation of all construction details.

A1

3 BEDROOM

P2 UNIT 08
OPTION 02

SUITE AREA	1839	SQ.FT	170.81	SQ.M.
BALCONY AREA	1788	SQ.FT	166.12	SQ.M.
TOTAL AREA	3627	SQ.FT	336.93	SQ.M.



BAY RESIDENCES DUBAI ISLANDS

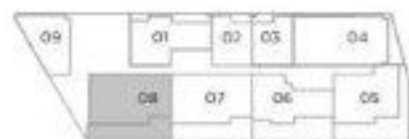
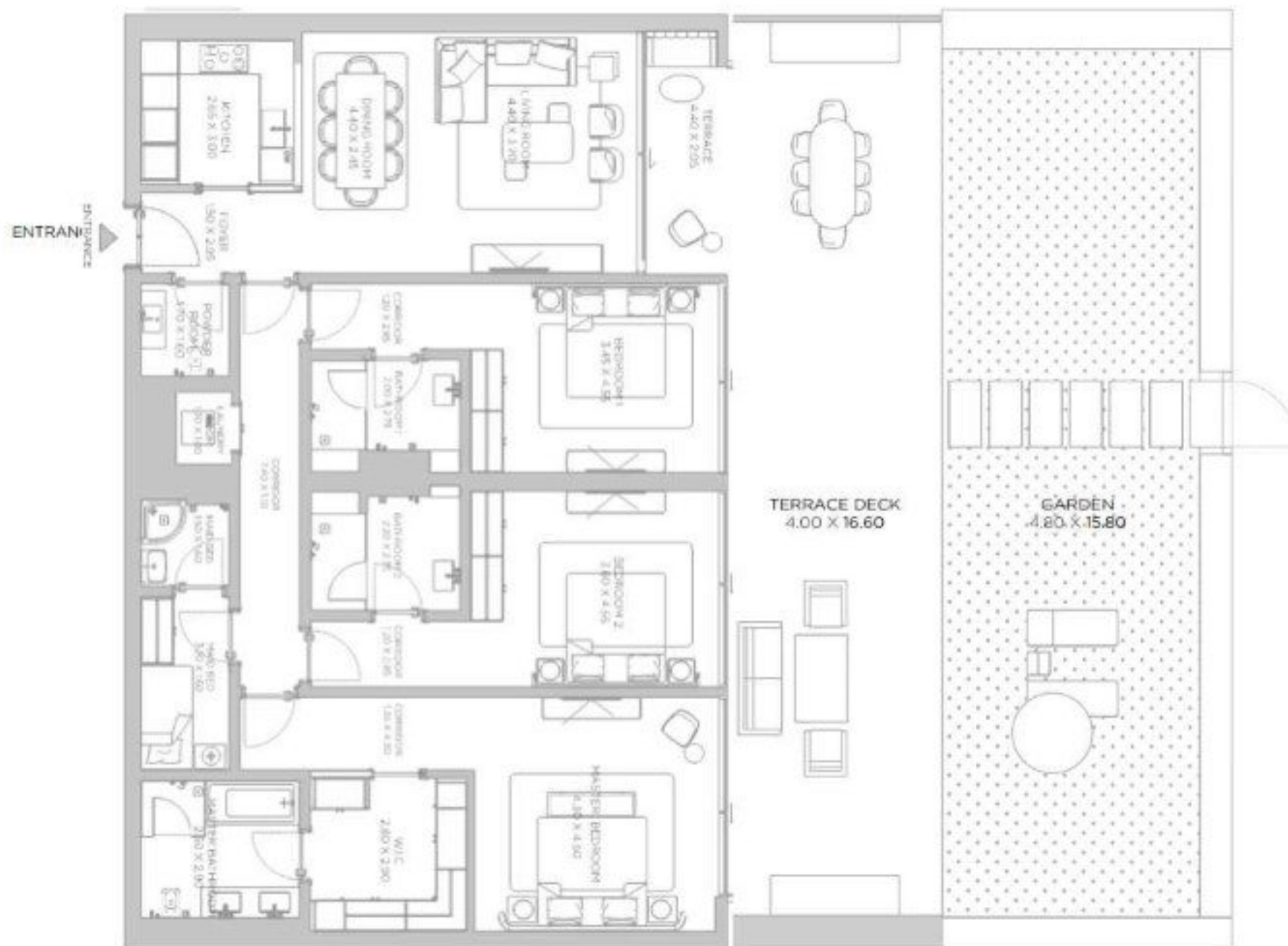

SECOND FLOOR PLAN

DISCLAIMER: All measurements, dimensions, coordinates and drawings, given as the Floor Plans in the literature are approximate and provided only for the purpose of marketing, illustration, information and general guidance as such drawings are not to scale. All the rooms, sizes, locations, orientations, dimensions, fixtures, fittings, finishes and specifications (including materials for, placement, size of rooms, windows, doors, balcony, furniture's inbuilt wardrobe etc.) provided in the floor plans may vary as the same have been taken from conceptual designs prior the actual development/construction and therefore their accuracy in relation to actual construction cannot be confirmed. Hence, we make no guarantee, warranty or representation as to the accuracy and completeness of the floor plan information as changes may be made during the development process, without notice. Always refer to latest FPC design available in the sales office for the most accurate representation of all construction details.

A1

1 BEDROOM

P2 UNIT 09

SUITE AREA	1065	SQ.FT	98.94	SQ.M.
BALCONY AREA	112	SQ.FT	10.44	SQ.M.
TOTAL AREA	1177	SQ.FT	109.38	SQ.M.

KEY PLAN



ELEVATION



SECOND FLOOR PLAN

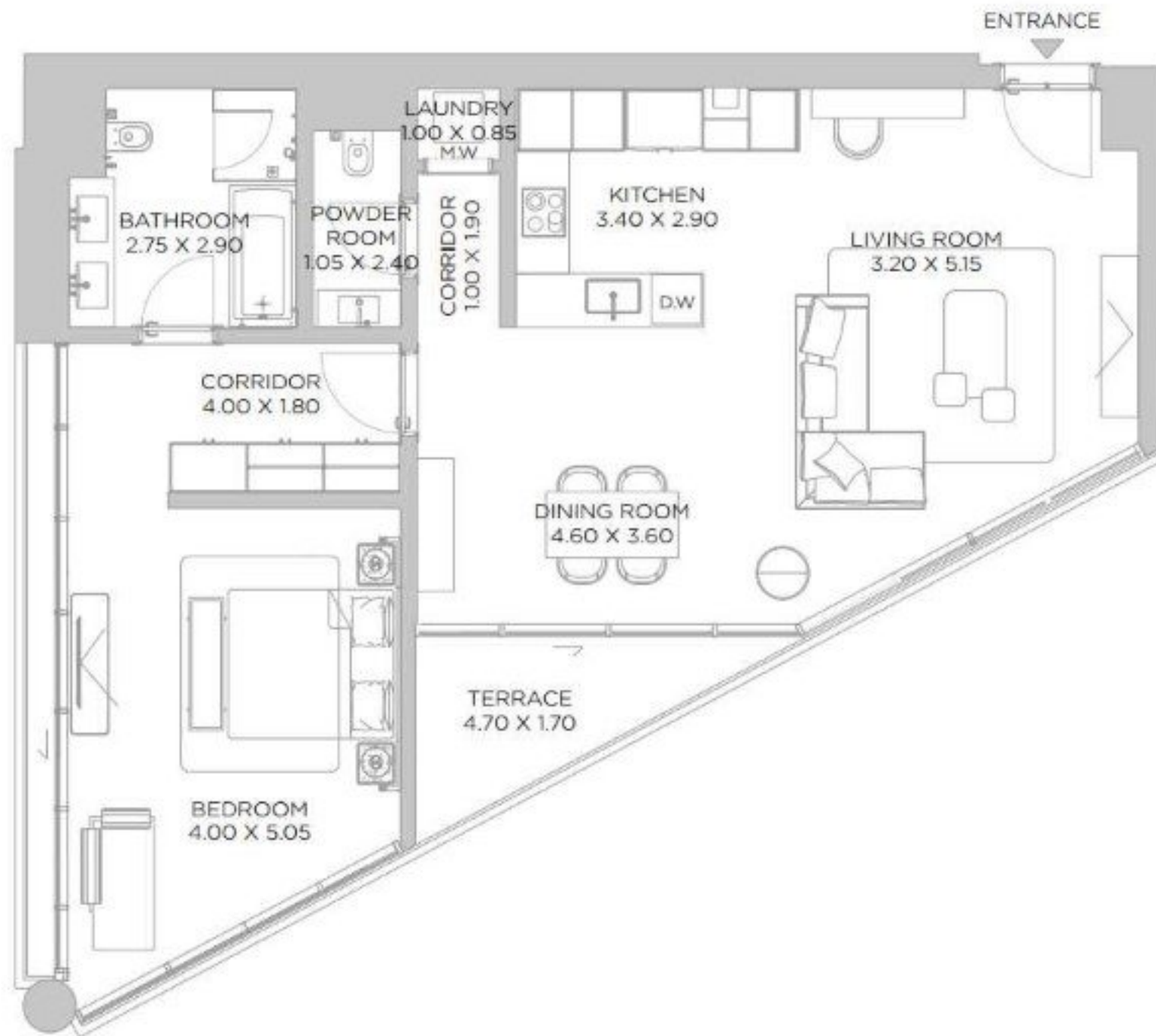

A1

2 BEDROOM

LEVEL 03 UNIT 01

SUITE AREA	1440	SQ.FT	133.77	SQ.M.
BALCONY AREA	262	SQ.FT	24.34	SQ.M.
TOTAL AREA	1702	SQ.FT	158.11	SQ.M.

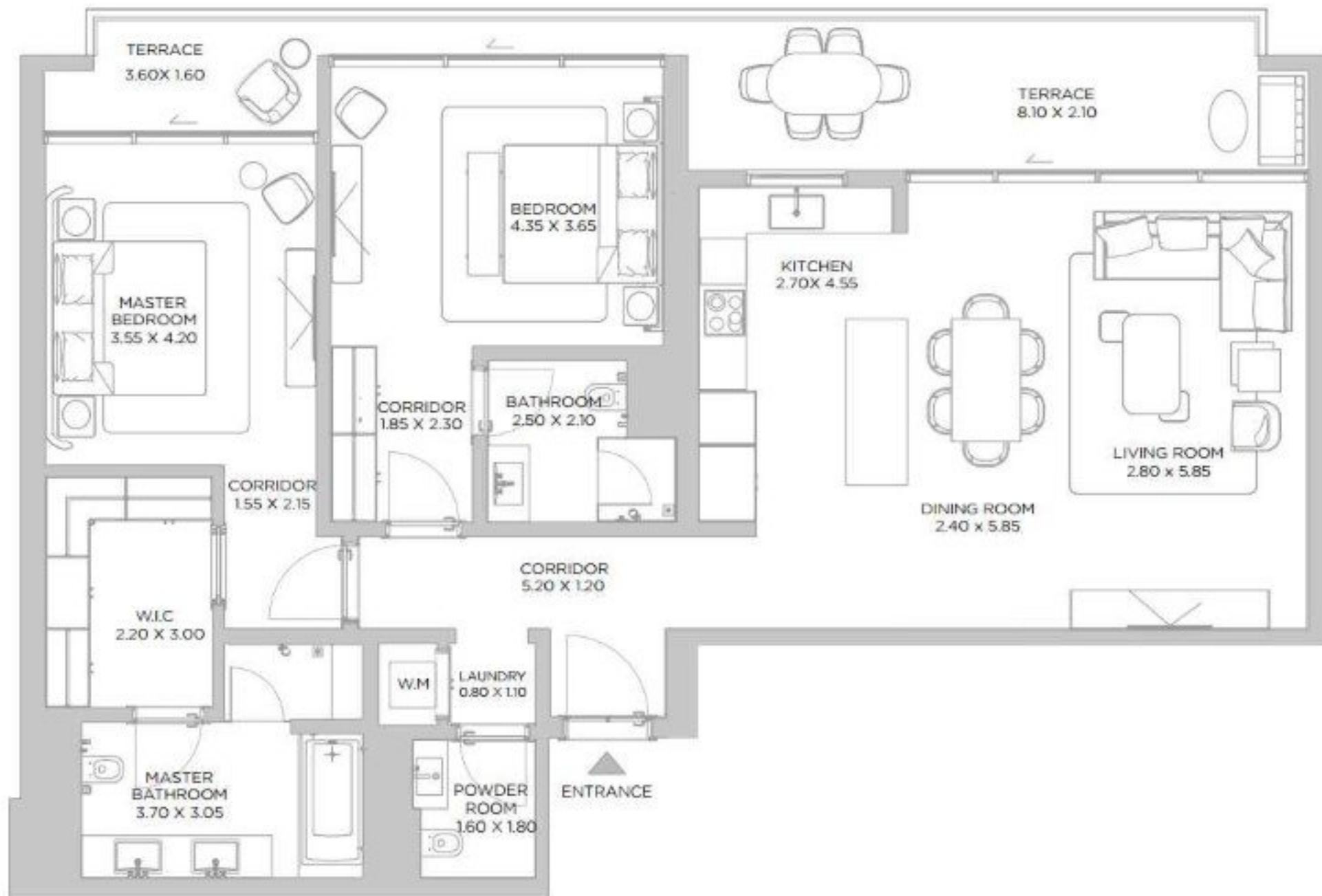

THIRD FLOOR PLAN

DISCLAIMER: All measurements, dimensions, coordinates and drawings, given as the Floor Plans in the literature are approximate and provided only for the purpose of marketing, illustration, information and general guidance as such drawings are not to scale. All the rooms, sizes, locations, orientations, dimensions, fixtures, fittings, finishes and specifications (including materials for placement, size of rooms, windows, doors, balcony, furniture's inbuilt wardrobe etc.) provided in the floor plans may vary as the same have been taken from conceptual designs prior the actual development/construction and therefore their accuracy in relation to actual construction cannot be confirmed. Hence, we make no guarantee, warranty or representation as to the accuracy and completeness of the floor plan information as changes may be made during the development process, without notice. Always refer to latest FPC design available in the sales office for the most accurate representation of all construction details.

A1

1 BEDROOM

LEVEL 03 UNIT 02

SUITE AREA	886 SQ.FT	82.29 SQ.M.
BALCONY AREA	109 SQ.FT	10.17 SQ.M.
TOTAL AREA	995 SQ.FT	92.46 SQ.M.



BAY RESIDENCES DUBAI ISLANDS

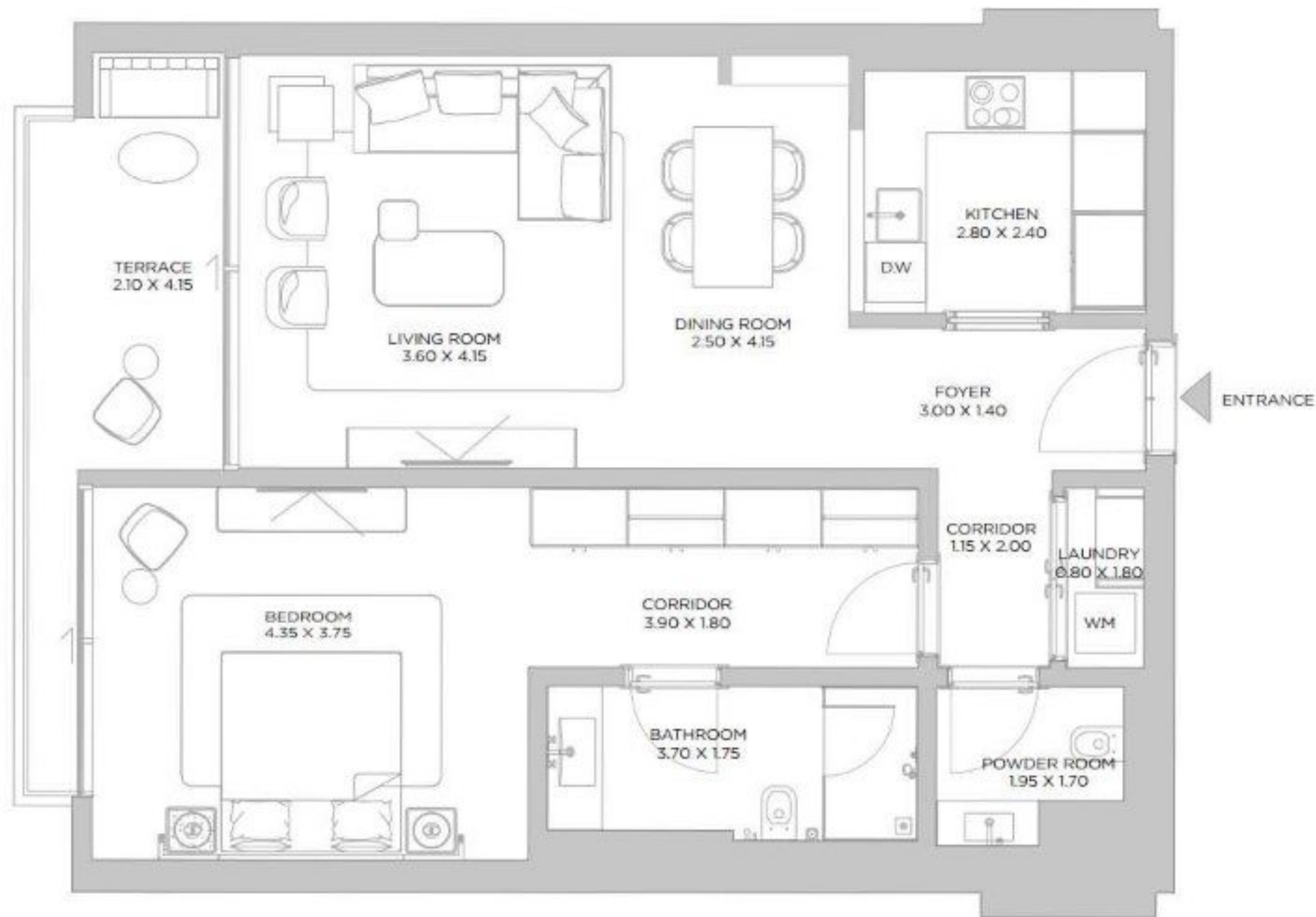

THIRD FLOOR PLAN

DISCLAIMER: All measurements, dimensions, coordinates and drawings, given as the Floor Plans in the literature are approximate and provided only for the purpose of marketing, illustration, information and general guidance as such drawings are not to scale. All the rooms, sizes, locations, orientations, dimensions, fixtures, fittings, finishes and specifications (including materials for placement, size of rooms, windows, doors, balcony, furniture's inbuilt wardrobe etc.) provided in the floor plans may vary as the same have been taken from concept designs prior the actual development/construction and therefore their accuracy in relation to actual construction cannot be confirmed. Hence, we make no guarantee, warranty or representation as to the accuracy and completeness of the floor plan information as changes may be made during the development process, without notice. Always refer to latest FPC design available in the sales office for the most accurate representation of all construction details.

A1

1 BEDROOM

LEVEL 03 UNIT 03

SUITE AREA	891 SQ.FT	82.80 SQ.M.
BALCONY AREA	109 SQ.FT	10.06 SQ.M.
TOTAL AREA	1000 SQ.FT	92.86 SQ.M.

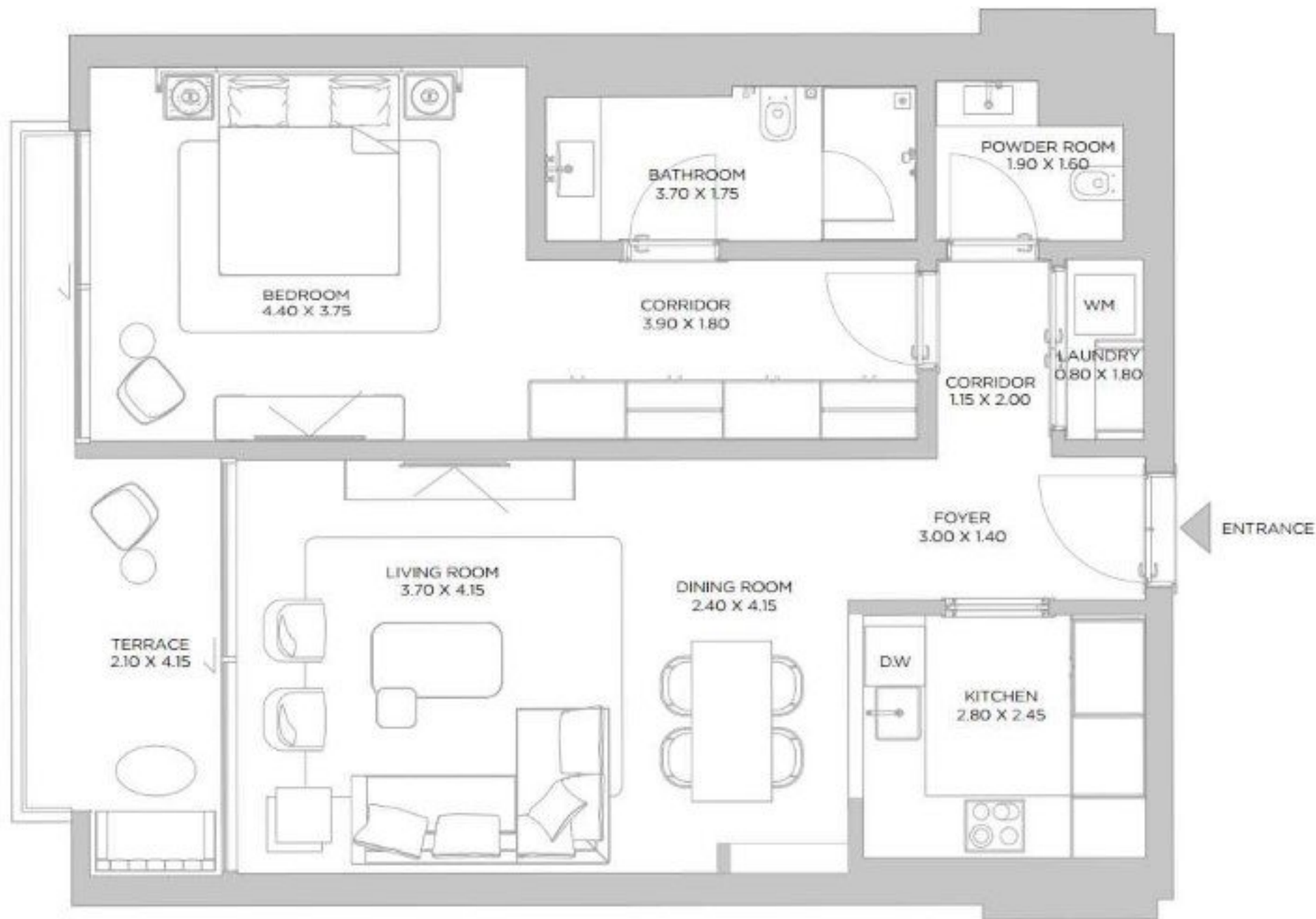

THIRD FLOOR PLAN

DISCLAIMER: All measurements, dimensions, coordinates and drawings, given as the Floor Plans in the literature are approximate and provided only for the purpose of marketing, illustration, information and general guidance as such drawings are not to scale. All the rooms, sizes, locations, orientations, dimensions, fixtures, fittings, finishes and specifications (including materials for placement, size of rooms, windows, doors, balcony, furniture's inbuilt wardrobe etc.) provided in the floor plans may vary as the same have been taken from concept designs prior the actual development/construction and therefore their accuracy in relation to actual construction cannot be confirmed. Hence, we make no guarantee, warranty or representation as to the accuracy and completeness of the floor plan information as changes may be made during the development process, without notice. Always refer to latest FPC design available in the sales office for the most accurate representation of all construction details.

A1

3 BEDROOM

LEVEL 03 UNIT 04

SUITE AREA	2210	SQ.FT	205.35	SQ.M.
BALCONY AREA	383	SQ.FT	35.57	SQ.M.
TOTAL AREA	2593	SQ.FT	240.92	SQ.M.

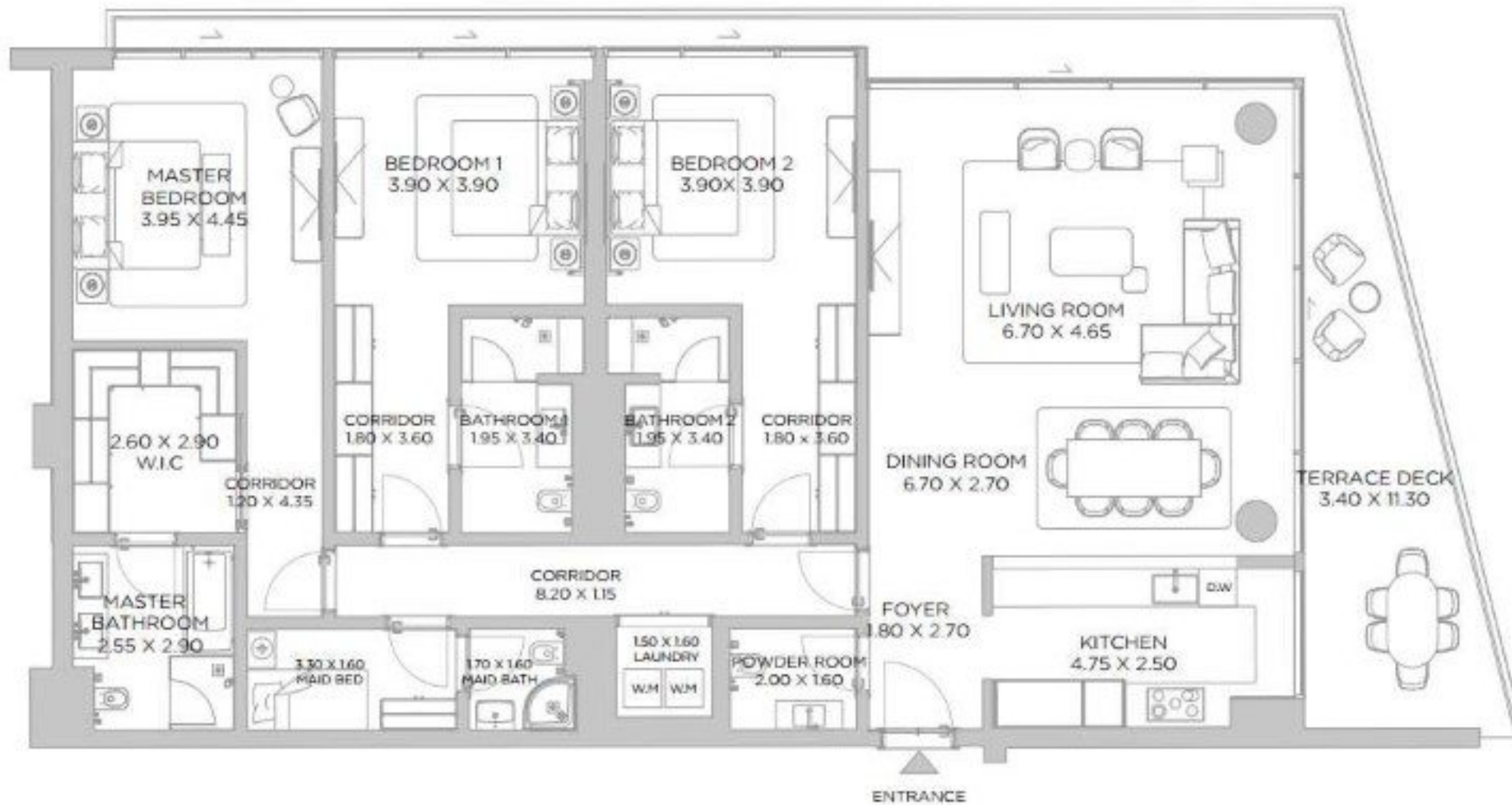

THIRD FLOOR PLAN

DISCLAIMER: All measurements, dimensions, coordinates and drawings, given as the Floor Plans in the literature are approximate and provided only for the purpose of marketing, illustration, information and general guidance as such drawings are not to scale. All the rooms, sizes, locations, orientations, dimensions, fixtures, fittings, finishes and specifications (including materials for placement, size of rooms, windows, doors, balcony, furniture's inbuilt wardrobe etc.) provided in the floor plans may vary as the same have been taken from concept designs prior the actual development/construction and therefore their accuracy in relation to actual construction cannot be confirmed. Hence, we make no guarantee, warranty or representation as to the accuracy and completeness of the floor plan information as changes may be made during the development process, without notice. Always refer to latest FPC design available in the sales office for the most accurate representation of all construction details.

A1

2 BEDROOM

LEVEL 03 UNIT 05

SUITE AREA	1561	SQ.FT	145.02	SQ.M.
BALCONY AREA	566	SQ.FT	52.59	SQ.M.
TOTAL AREA	2127	SQ.FT	197.61	SQ.M.



THIRD FLOOR PLAN

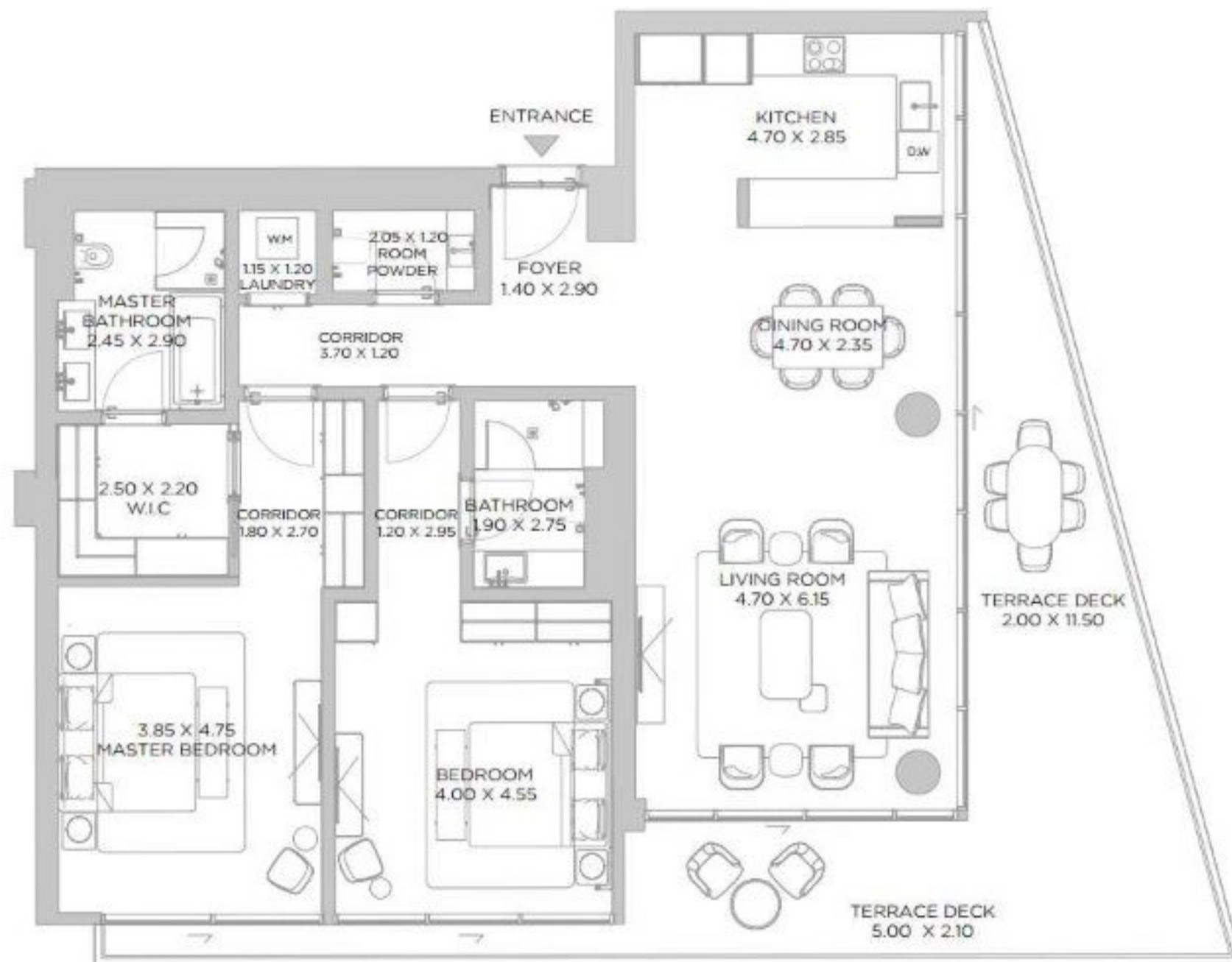

DISCLAIMER: All measurements, dimensions, coordinates and drawings, given as the Floor Plans in the literature are approximate and provided only for the purpose of marketing, illustration, information and general guidance as such drawings are not to scale. All the rooms, sizes, locations, orientations, dimensions, fixtures, fittings, finishes and specifications (including materials for placement, size of rooms, windows, doors, balcony, furniture's inbuilt wardrobe etc.) provided in the floor plans may vary as the same have been taken from conceptual designs prior the actual development/construction and therefore their accuracy in relation to actual construction cannot be confirmed. Hence, we make no guarantee, warranty or representation as to the accuracy and completeness of the floor plan information as changes may be made during the development process, without notice. Always refer to latest FPC design available in the sales office for the most accurate representation of all construction details.

A1

2 BEDROOM

LEVEL 03 UNIT 06

SUITE AREA	1431	SQ.FT	132.94	SQ.M.
BALCONY AREA	262	SQ.FT	24.31	SQ.M.
TOTAL AREA	1693	SQ.FT	157.25	SQ.M.



BAY RESIDENCES DUBAI ISLANDS

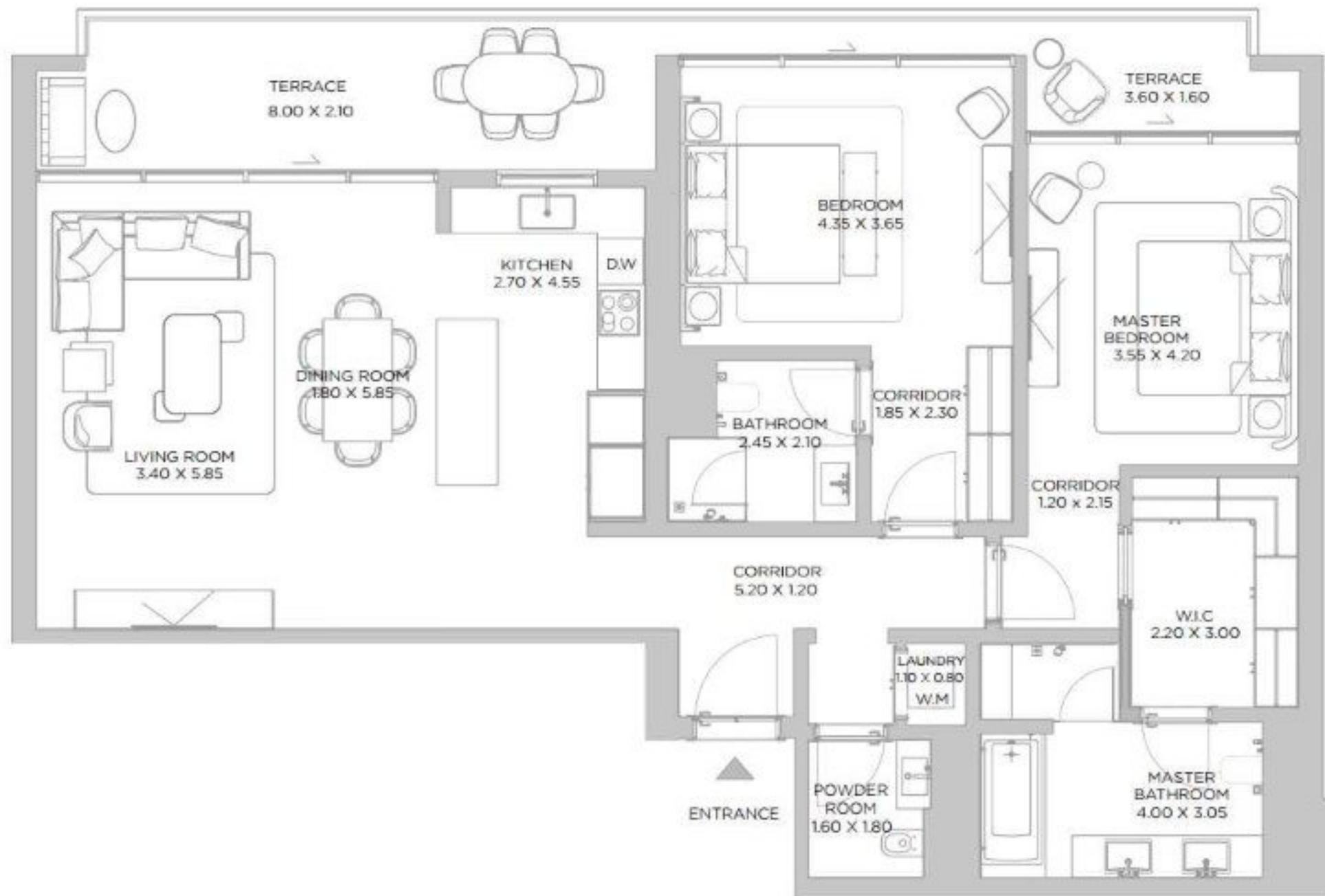

THIRD FLOOR PLAN

DISCLAIMER: All measurements, dimensions, coordinates and drawings, given as the Floor Plans in the literature are approximate and provided only for the purpose of marketing, illustration, information and general guidance as such drawings are not to scale. All the rooms, sizes, locations, orientations, dimensions, fixtures, fittings, finishes and specifications (including materials for placement, size of rooms, windows, doors, balcony, furniture's inbuilt wardrobe etc.) provided in the floor plans may vary as the same have been taken from conceptual designs prior the actual development/construction and therefore their accuracy in relation to actual construction cannot be confirmed. Hence, we make no guarantee, warranty or representation as to the accuracy and completeness of the floor plan information as changes may be made during the development process, without notice. Always refer to latest FPC design available in the sales office for the most accurate representation of all construction details.

A1

2 BEDROOM

LEVEL 03 UNIT 07

SUITE AREA	1368	SQ.FT	127.12	SQ.M.
BALCONY AREA	136	SQ.FT	12.64	SQ.M.
TOTAL AREA	1504	SQ.FT	139.76	SQ.M.

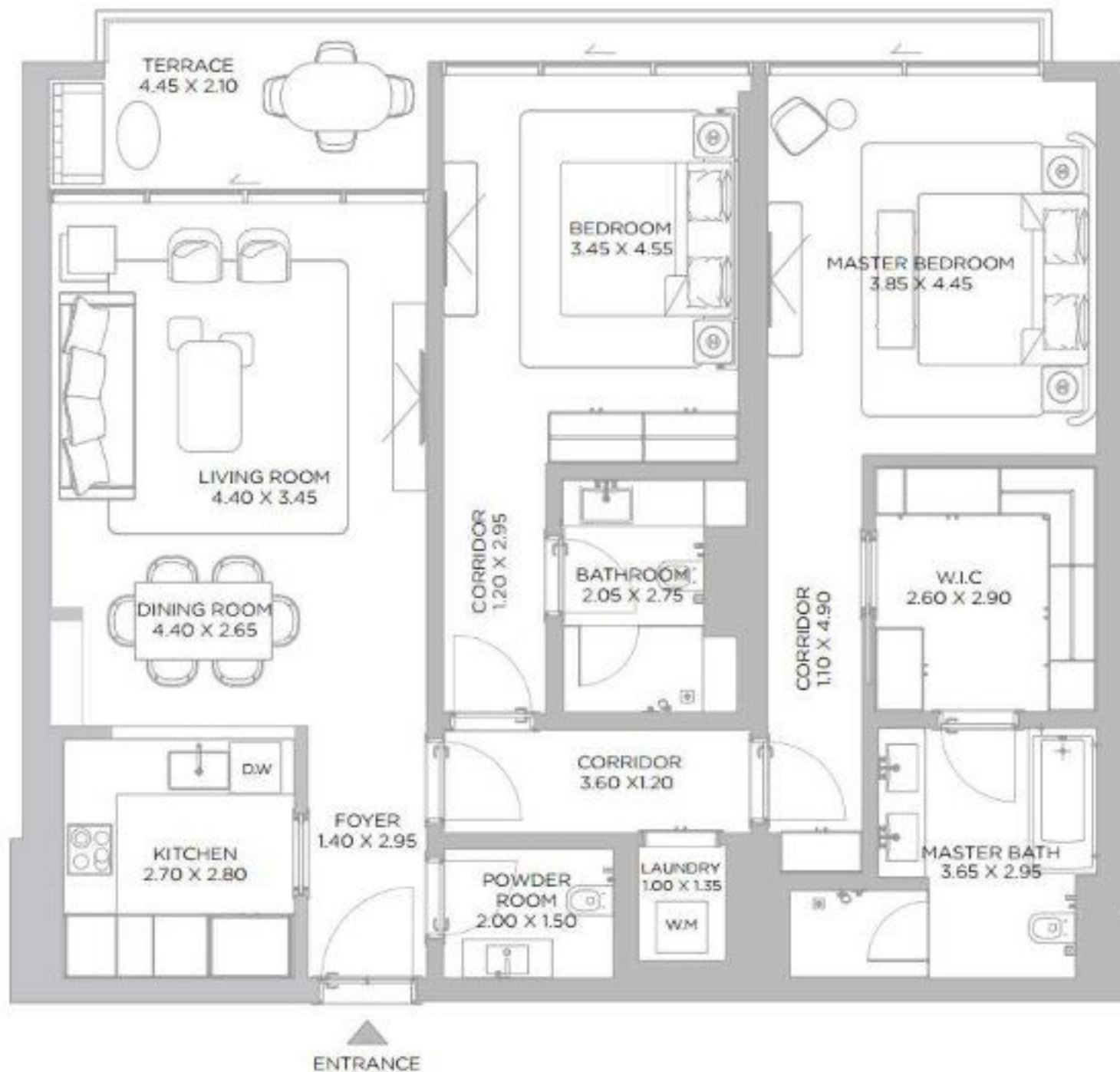

THIRD FLOOR PLAN

DISCLAIMER: All measurements, dimensions, coordinates and drawings, given as the Floor Plans in the literature are approximate and provided only for the purpose of marketing, illustration, information and general guidance as such drawings are not to scale. All the rooms, sizes, locations, orientations, dimensions, fixtures, fittings, finishes and specifications (including materials for placement, size of rooms, windows, doors, balcony, furniture's inbuilt wardrobe etc.) provided in the floor plans may vary as the same have been taken from concept designs prior the actual development/construction and therefore their accuracy in relation to actual construction cannot be confirmed. Hence, we make no guarantee, warranty or representation as to the accuracy and completeness of the floor plan information as changes may be made during the development process, without notice. Always refer to latest FPC design available in the sales office for the most accurate representation of all construction details.

A1

2 BEDROOM

LEVEL 03 UNIT 08

SUITE AREA	1366	SQ.FT	126.86	SQ.M.
BALCONY AREA	136	SQ.FT	12.64	SQ.M.
TOTAL AREA	1502	SQ.FT	139.50	SQ.M.



THIRD FLOOR PLAN

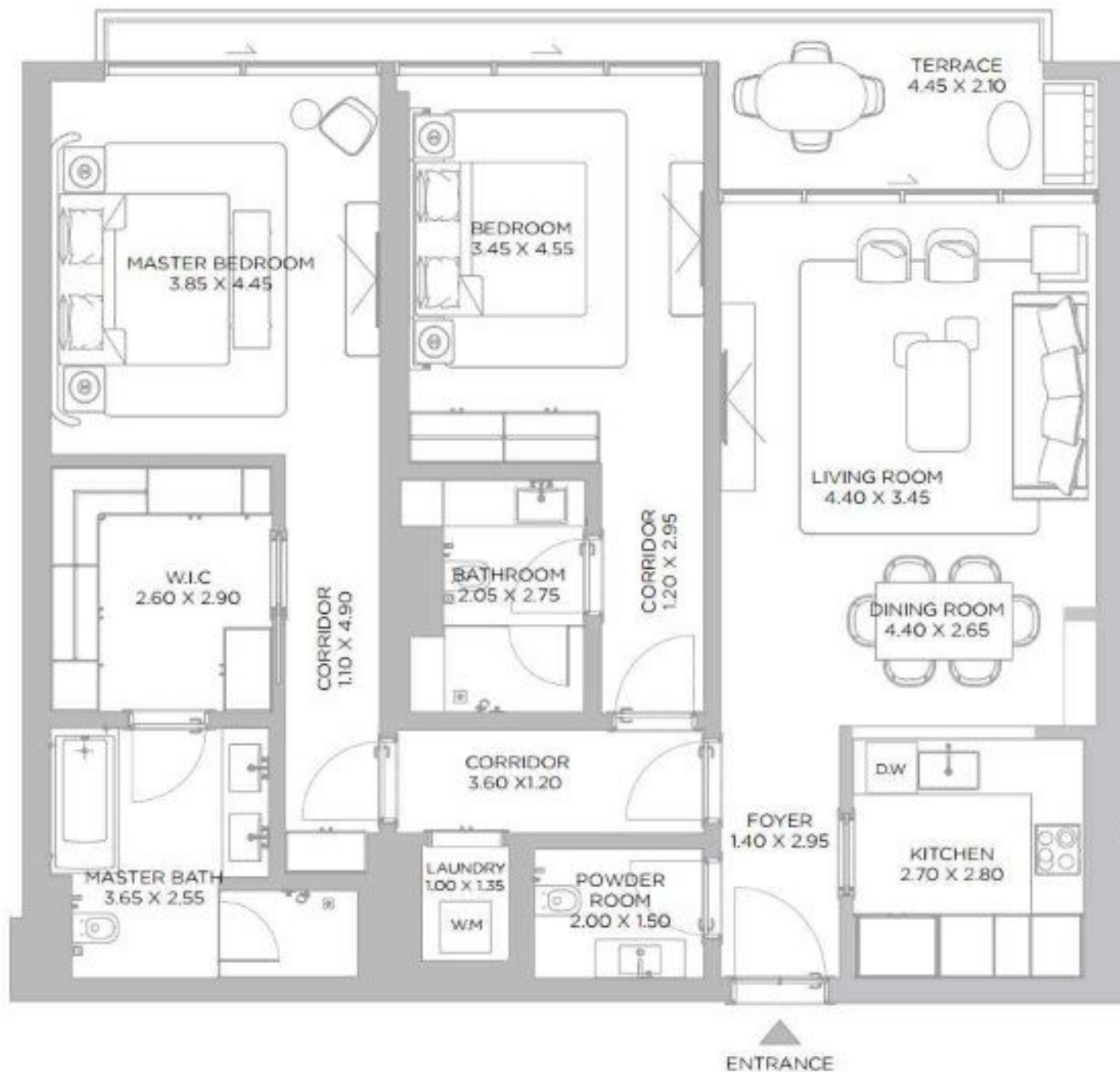

DISCLAIMER: All measurements, dimensions, coordinates and drawings, given as the Floor Plans in the literature are approximate and provided only for the purpose of marketing, illustration, information and general guidance as such drawings are not to scale. All the rooms, sizes, locations, orientations, dimensions, fixtures, fittings, finishes and specifications (including materials for placement, size of rooms, windows, doors, balcony, furniture's inbuilt wardrobe etc.) provided in the floor plans may vary as the same have been taken from conceptual designs prior the actual development/construction and therefore their accuracy in relation to actual construction cannot be confirmed. Hence, we make no guarantee, warranty or representation as to the accuracy and completeness of the floor plan information as changes may be made during the development process, without notice. Always refer to latest FPC design available in the sales office for the most accurate representation of all construction details.

A1

2 BEDROOM

LEVEL 03 UNIT 09

SUITE AREA	1505	SQ.FT	139.85	SQ.M.
BALCONY AREA	165	SQ.FT	15.33	SQ.M.
TOTAL AREA	1670	SQ.FT	155.18	SQ.M.

KEY PLAN



ELEVATION

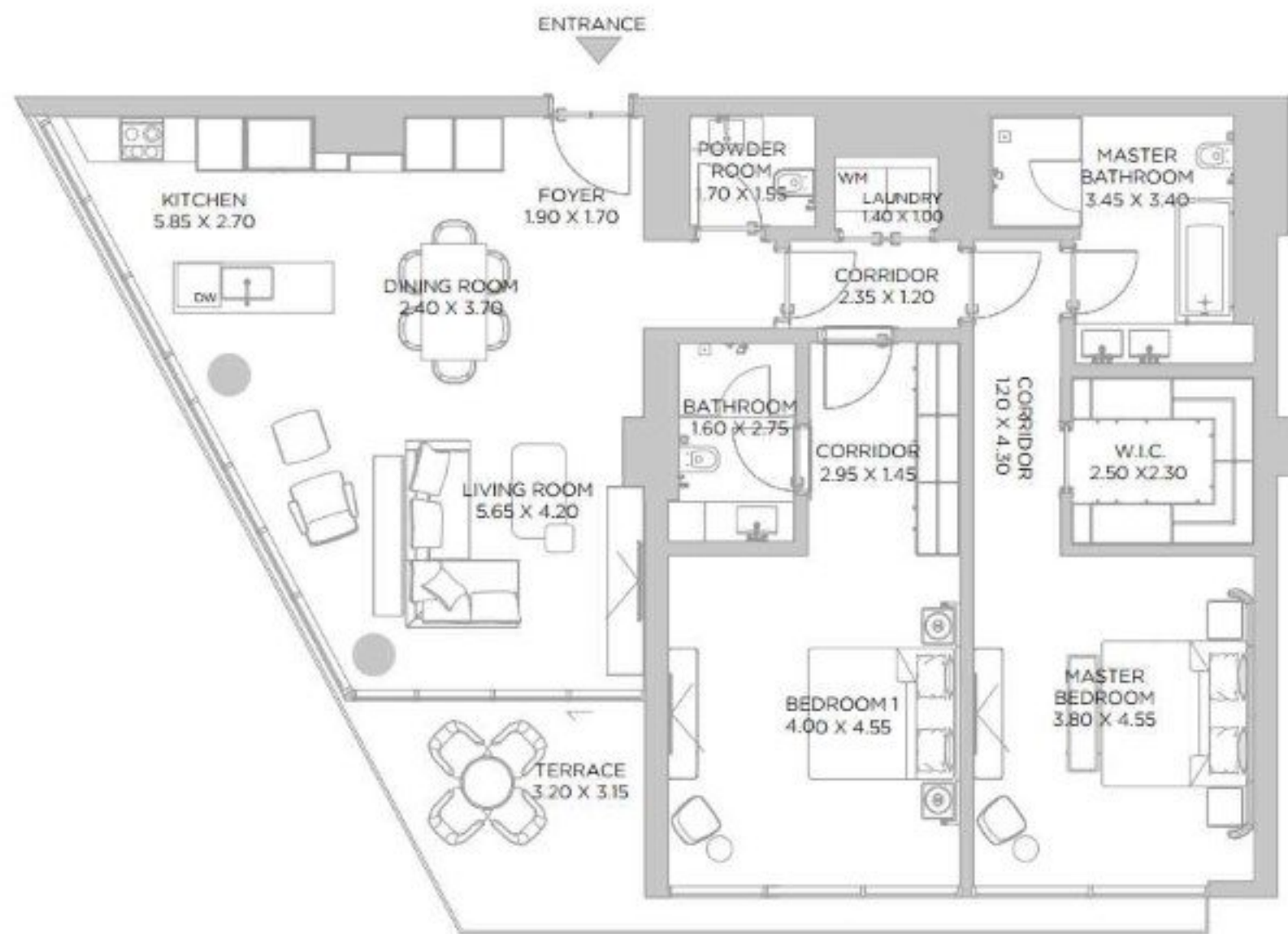
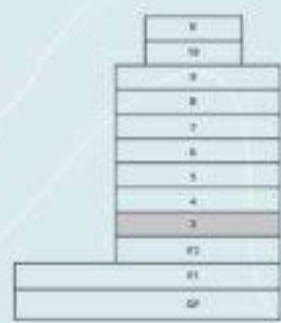

THIRD FLOOR PLAN

DISCLAIMER: All measurements, dimensions, coordinates and drawings, given as the Floor Plans in the literature are approximate and provided only for the purpose of marketing, illustration, information and general guidance as such drawings are not to scale. All the rooms, sizes, locations, orientations, dimensions, fixtures, fittings, finishes and specifications (including materials for placement, size of rooms, windows, doors, balcony, furniture's inbuilt wardrobe etc.) provided in the floor plans may vary as the same have been taken from concept designs prior the actual development/construction and therefore their accuracy in relation to actual construction cannot be confirmed. Hence, we make no guarantee, warranty or representation as to the accuracy and completeness of the floor plan information as changes may be made during the development process, without notice. Always refer to latest FPC design available in the sales office for the most accurate representation of all construction details.

A1

1 BEDROOM

LEVEL 03 UNIT 10

SUITE AREA	1065	SQ.FT	98.97	SQ.M.
BALCONY AREA	113	SQ.FT	10.45	SQ.M.
TOTAL AREA	1178	SQ.FT	109.42	SQ.M.



THIRD FLOOR PLAN



DISCLAIMER: All measurements, dimensions, coordinates and drawings, given as the Floor Plans in the literature are approximate and provided only for the purpose of marketing, illustration, information and general guidance as such drawings are not to scale. All the rooms, sizes, locations, orientations, dimensions, fixtures, fittings, finishes and specifications (including materials for, placement, size of rooms, windows, doors, balcony, furniture's inbuilt wardrobe etc.) provided in the floor plans may vary as the same have been taken from concept designs prior the actual development/construction and therefore their accuracy in relation to actual construction cannot be confirmed. Hence, we make no guarantee, warranty or representation as to the accuracy and completeness of the floor plan information as changes may be made during the development process, without notice. Always refer to latest FPC design available in the sales office for the most accurate representation of all construction details.

A1

2 BEDROOM

LEVEL 04 UNIT 01

SUITE AREA	1437	SQ.FT	133.47	SQ.M.
BALCONY AREA	262	SQ.FT	24.36	SQ.M.
TOTAL AREA	1699	SQ.FT	157.83	SQ.M.



FOURTH FLOOR PLAN

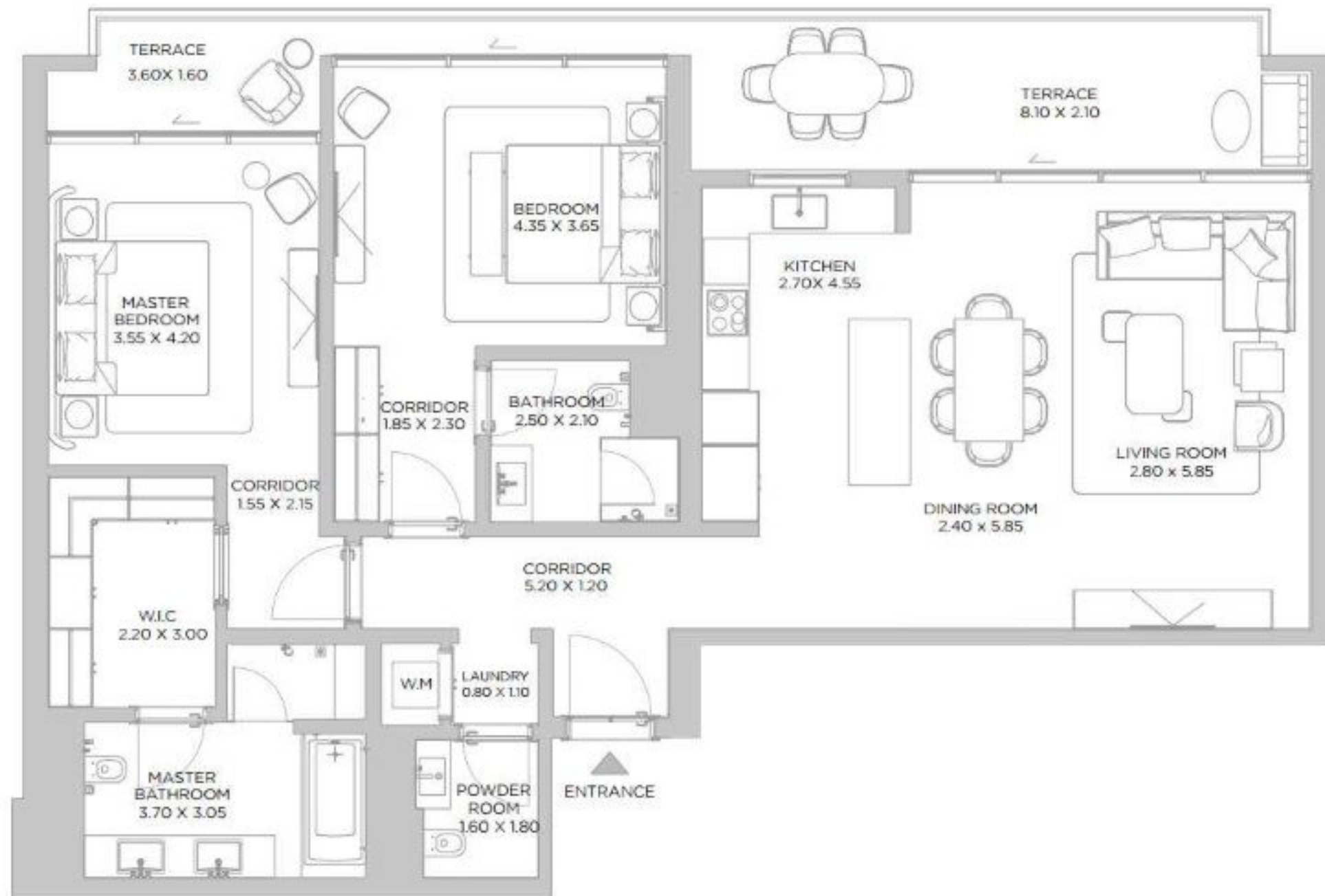

DISCLAIMER: All measurements, dimensions, coordinates and drawings, given as the Floor Plans in the literature are approximate and provided only for the purpose of marketing, illustration, information and general guidance as such drawings are not to scale. All the rooms, sizes, locations, orientations, dimensions, fixtures, fittings, finishes and specifications (including materials for placement, size of rooms, windows, doors, balcony, furniture's inbuilt wardrobe etc.) provided in the floor plans may vary as the same have been taken from conceptual designs prior the actual development/construction and therefore their accuracy in relation to actual construction cannot be confirmed. Hence, we make no guarantee, warranty or representation as to the accuracy and completeness of the floor plan information as changes may be made during the development process, without notice. Always refer to latest FPC design available in the sales office for the most accurate representation of all construction details.

A1

1 BEDROOM

LEVEL 04 UNIT 02

SUITE AREA	890 SQ.FT	82.69 SQ.M.
BALCONY AREA	110 SQ.FT	10.17 SQ.M.
TOTAL AREA	1000 SQ.FT	92.86 SQ.M.

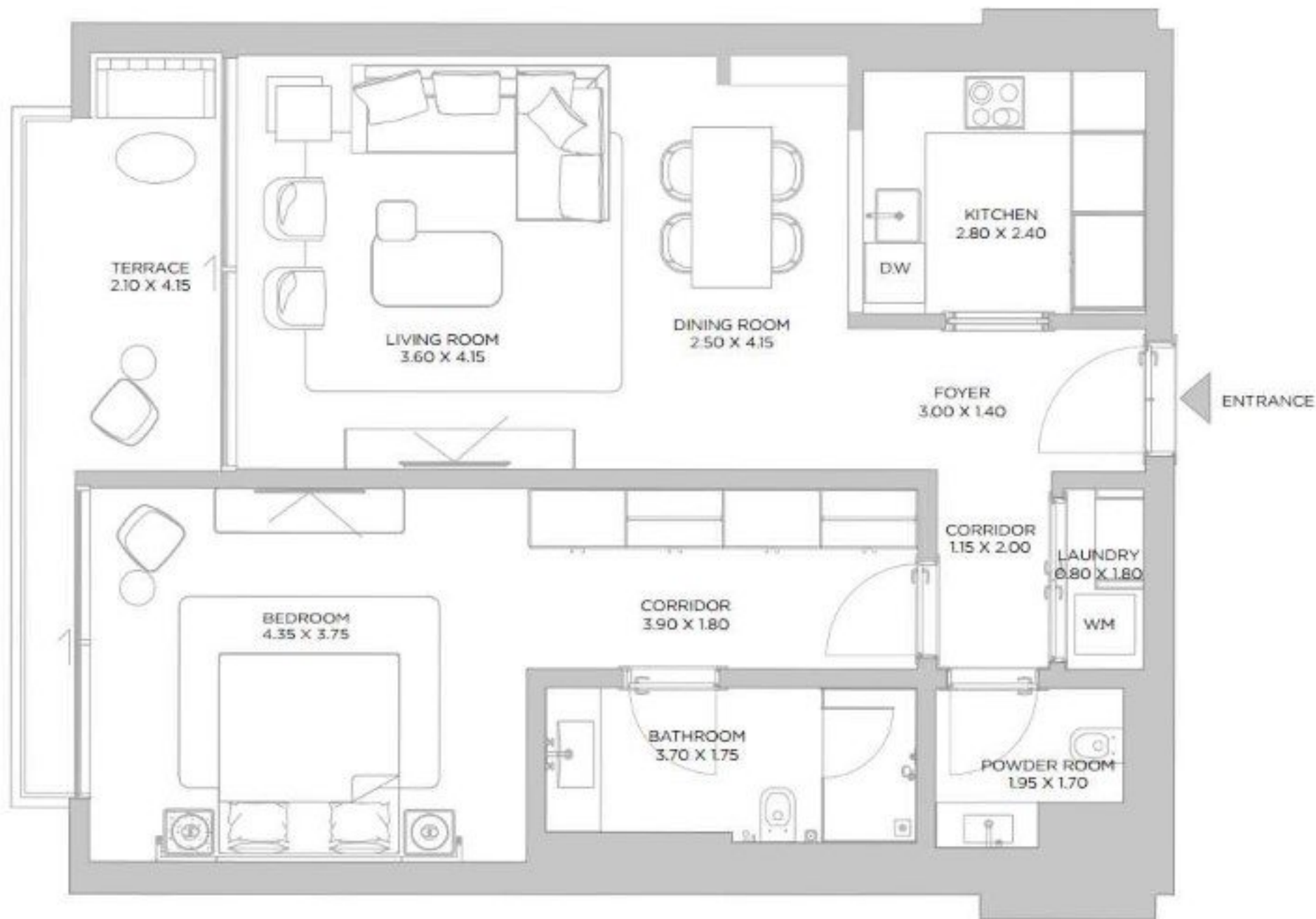

FOURTH FLOOR PLAN

DISCLAIMER: All measurements, dimensions, coordinates and drawings, given as the Floor Plans in the literature are approximate and provided only for the purpose of marketing, illustration, information and general guidance as such drawings are not to scale. All the rooms, sizes, locations, orientations, dimensions, fixtures, fittings, finishes and specifications (including materials for placement, size of rooms, windows, doors, balcony, furniture's inbuilt wardrobe etc.) provided in the floor plans may vary as the same have been taken from conceptual designs prior the actual development/construction and therefore their accuracy in relation to actual construction cannot be confirmed. Hence, we make no guarantee, warranty or representation as to the accuracy and completeness of the floor plan information as changes may be made during the development process, without notice. Always refer to latest FPC design available in the sales office for the most accurate representation of all construction details.

A1

1 BEDROOM

LEVEL 04 UNIT 03

SUITE AREA	891 SQ.FT	82.79 SQ.M.
BALCONY AREA	108 SQ.FT	10.05 SQ.M.
TOTAL AREA	999 SQ.FT	92.84 SQ.M.



FOURTH FLOOR PLAN

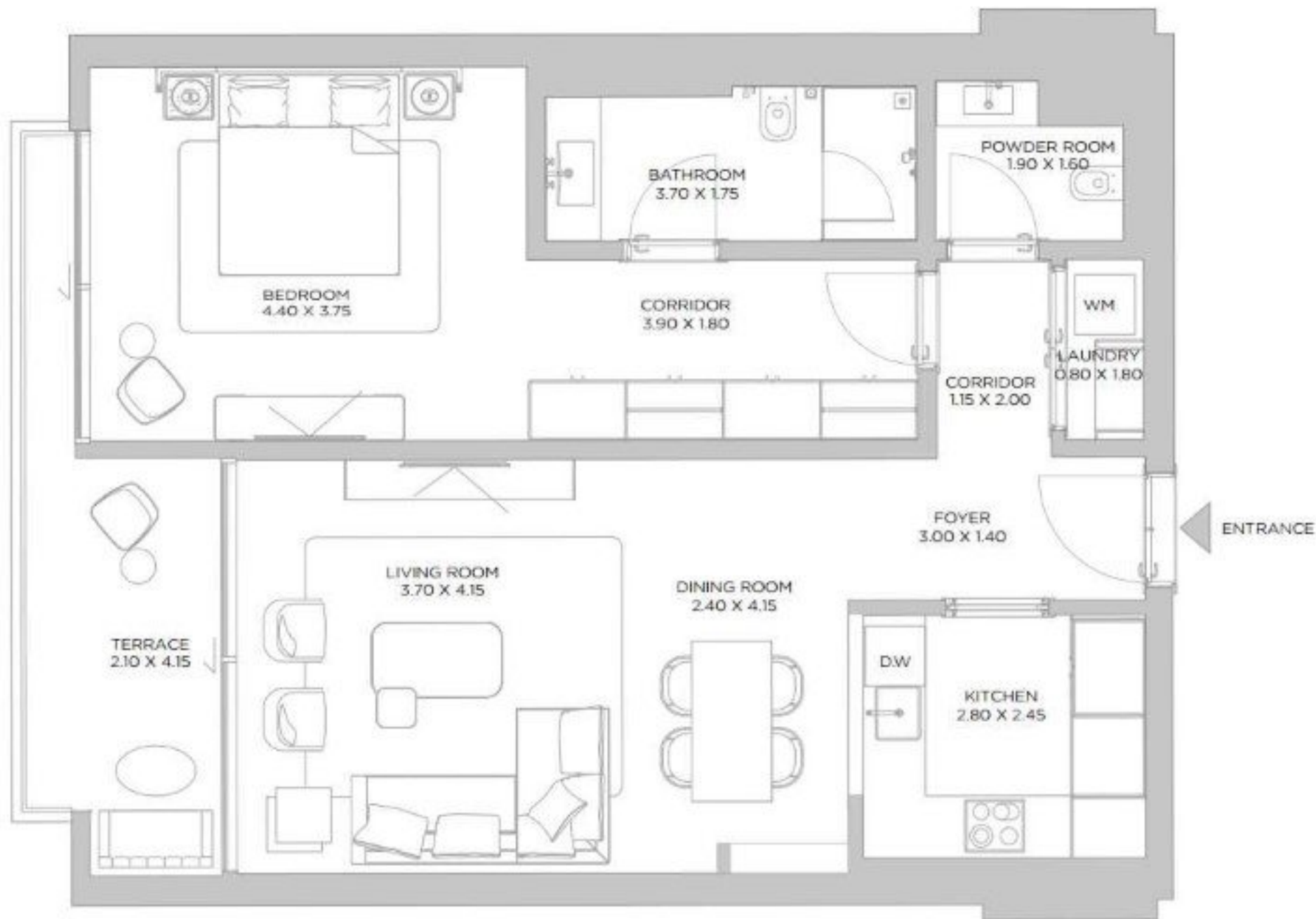

DISCLAIMER: All measurements, dimensions, coordinates and drawings, given as the Floor Plans in the literature are approximate and provided only for the purpose of marketing, illustration, information and general guidance as such drawings are not to scale. All the rooms, sizes, locations, orientations, dimensions, fixtures, fittings, finishes and specifications (including materials for placement, size of rooms, windows, doors, balcony, furniture's inbuilt wardrobe etc.) provided in the floor plans may vary as the same have been taken from conceptual designs prior the actual development/construction and therefore their accuracy in relation to actual construction cannot be confirmed. Hence, we make no guarantee, warranty or representation as to the accuracy and completeness of the floor plan information as changes may be made during the development process, without notice. Always refer to latest FPC design available in the sales office for the most accurate representation of all construction details.

A1

3 BEDROOM

LEVEL 04 UNIT 04

SUITE AREA	2211	SQ.FT	205.42	SQ.M.
BALCONY AREA	383	SQ.FT	35.56	SQ.M.
TOTAL AREA	2594	SQ.FT	240.98	SQ.M.

KEY PLAN



ELEVATION



FOURTH FLOOR PLAN

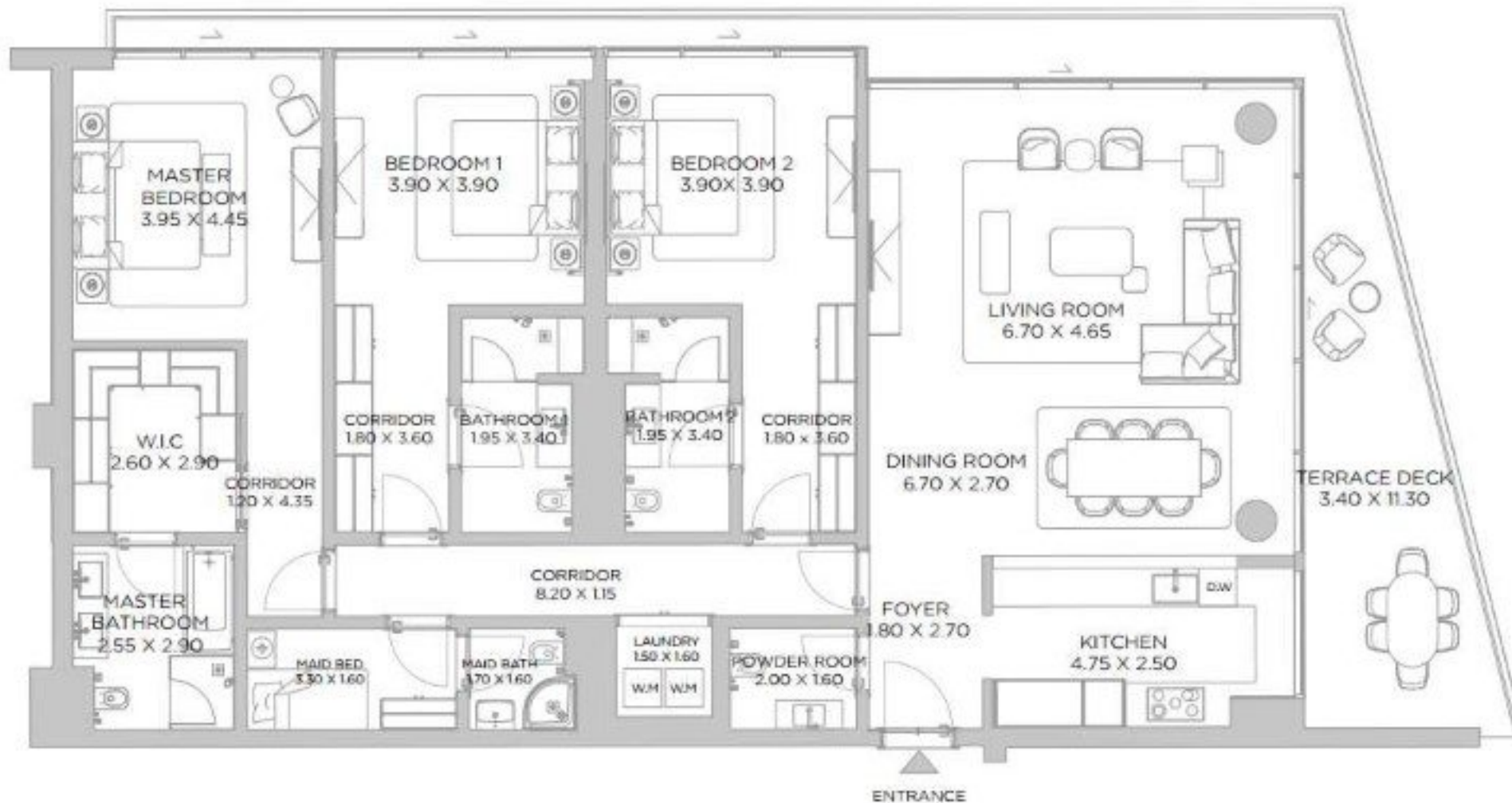

DISCLAIMER: All measurements, dimensions, coordinates and drawings, given as the Floor Plans in the literature are approximate and provided only for the purpose of marketing, illustration, information and general guidance as such drawings are not to scale. All the rooms, sizes, locations, orientations, dimensions, fixtures, fittings, finishes and specifications (including materials for placement, size of rooms, windows, doors, balcony, furniture's inbuilt wardrobe etc.) provided in the floor plans may vary as the same have been taken from concept designs prior the actual development/construction and therefore their accuracy in relation to actual construction cannot be confirmed. Hence, we make no guarantee, warranty or representation as to the accuracy and completeness of the floor plan information as changes may be made during the development process, without notice. Always refer to latest FPC design available in the sales office for the most accurate representation of all construction details.

A1

2 BEDROOM

LEVEL 04 UNIT 05

SUITE AREA	1566 SQ.FT	145.47 SQ.M.
BALCONY AREA	566 SQ.FT	52.6 SQ.M.
TOTAL AREA	2132 SQ.FT	198.07 SQ.M.



FOURTH FLOOR PLAN

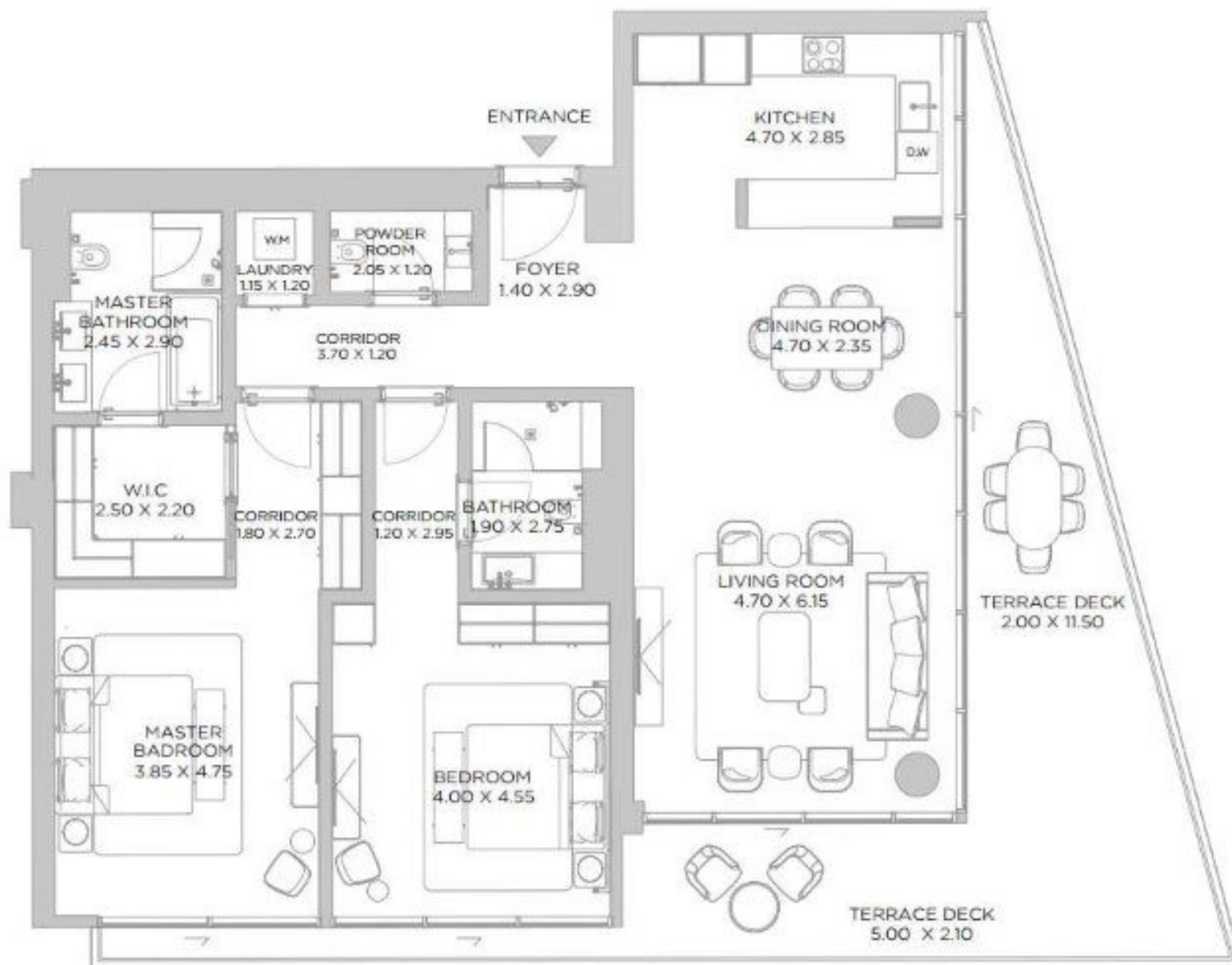

DISCLAIMER: All measurements, dimensions, coordinates and drawings, given as the Floor Plans in the literature are approximate and provided only for the purpose of marketing, illustration, information and general guidance as such drawings are not to scale. All the rooms, sizes, locations, orientations, dimensions, fixtures, fittings, finishes and specifications (including materials for placement, size of rooms, windows, doors, balcony, furniture's inbuilt wardrobe etc.) provided in the floor plans may vary as the same have been taken from conceptual designs prior the actual development/construction and therefore their accuracy in relation to actual construction cannot be confirmed. Hence, we make no guarantee, warranty or representation as to the accuracy and completeness of the floor plan information as changes may be made during the development process, without notice. Always refer to latest FPC design available in the sales office for the most accurate representation of all construction details.

A1

2 BEDROOM

LEVEL 04 UNIT 06

SUITE AREA	1428	SQ.FT	132.66	SQ.M.
BALCONY AREA	262	SQ.FT	24.31	SQ.M.
TOTAL AREA	1690	SQ.FT	156.97	SQ.M.

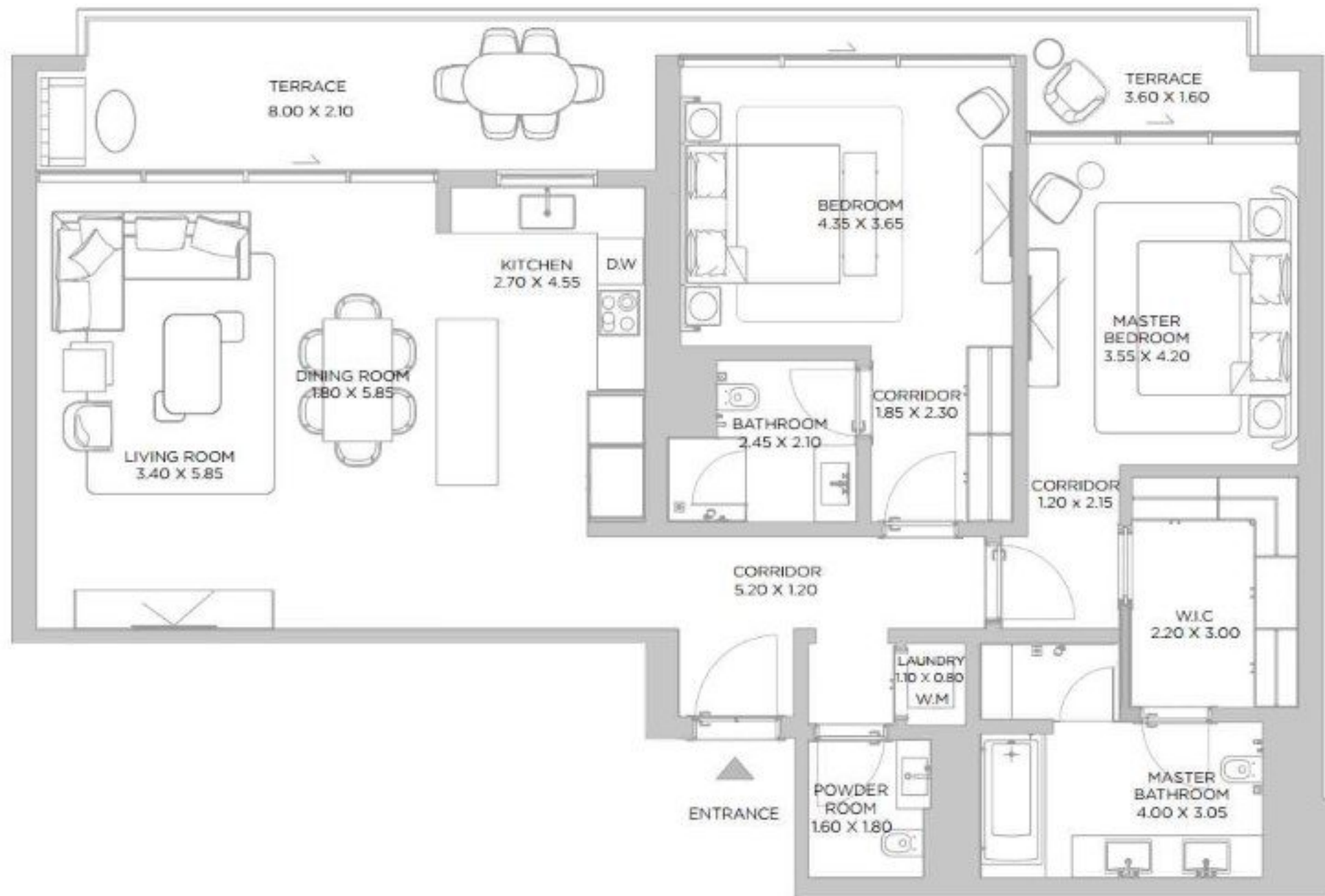

FOURTH FLOOR PLAN

DISCLAIMER: All measurements, dimensions, coordinates and drawings, given as the Floor Plans in the literature are approximate and provided only for the purpose of marketing, illustration, information and general guidance as such drawings are not to scale. All the rooms, sizes, locations, orientations, dimensions, fixtures, fittings, finishes and specifications (including materials for, placement, size of rooms, windows, doors, balcony, furniture's inbuilt wardrobe etc.) provided in the floor plans may vary as the same have been taken from conceptual designs prior the actual development/construction and therefore their accuracy in relation to actual construction cannot be confirmed. Hence, we make no guarantee, warranty or representation as to the accuracy and completeness of the floor plan information as changes may be made during the development process, without notice. Always refer to latest FPC design available in the sales office for the most accurate representation of all construction details.

A1

2 BEDROOM

LEVEL 04 UNIT 07

SUITE AREA	1367	SQ.FT	127.02	SQ.M.
BALCONY AREA	136	SQ.FT	12.64	SQ.M.
TOTAL AREA	1503	SQ.FT	139.66	SQ.M.

KEY PLAN



ELEVATION



FOURTH FLOOR PLAN

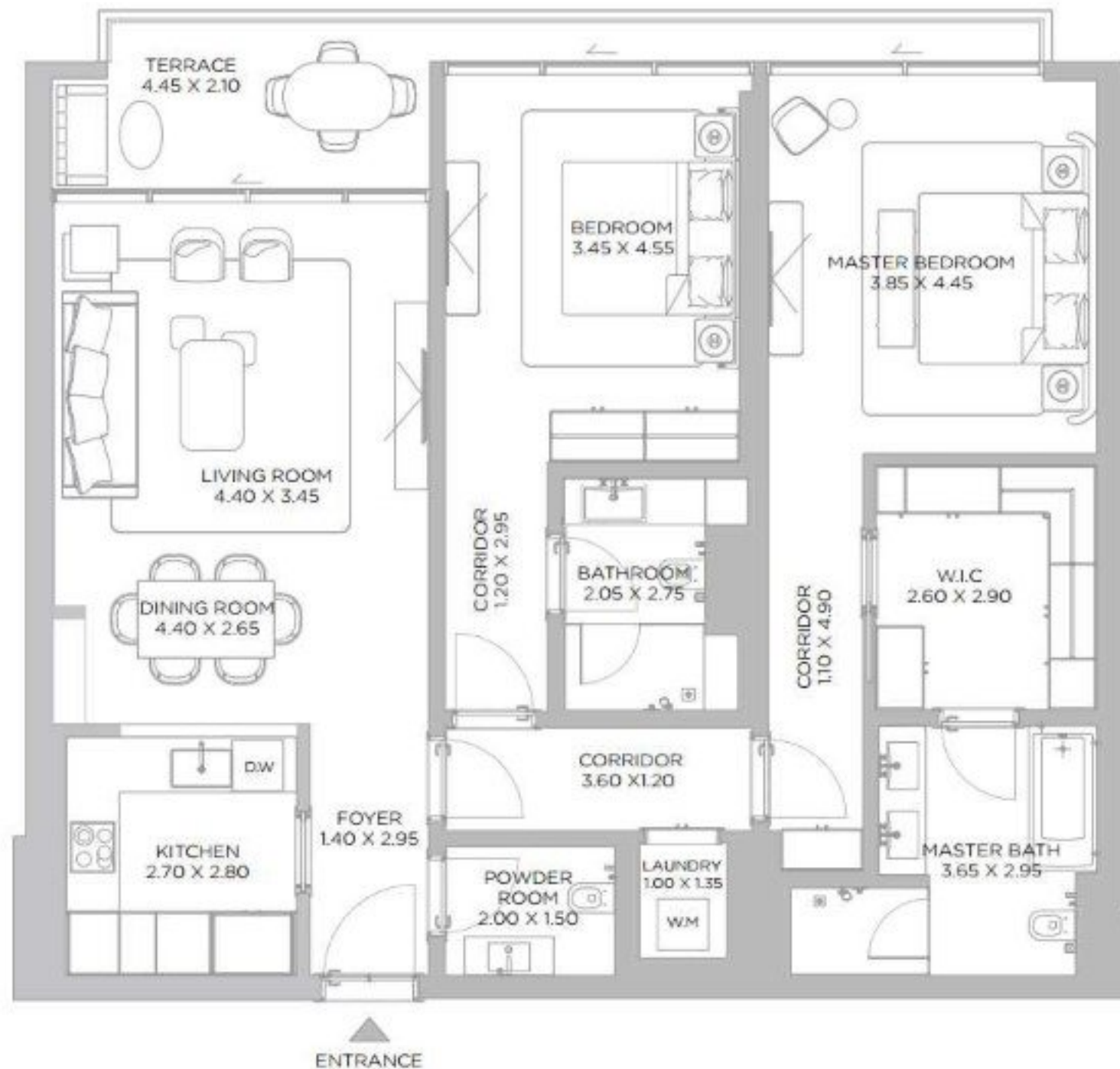

DISCLAIMER: All measurements, dimensions, coordinates and drawings, given as the Floor Plans in the literature are approximate and provided only for the purpose of marketing, illustration, information and general guidance as such drawings are not to scale. All the rooms, sizes, locations, orientations, dimensions, fixtures, fittings, finishes and specifications (including materials for placement, size of rooms, windows, doors, balcony, furniture's inbuilt wardrobe etc.) provided in the floor plans may vary as the same have been taken from conceptual designs prior the actual development/construction and therefore their accuracy in relation to actual construction cannot be confirmed. Hence, we make no guarantee, warranty or representation as to the accuracy and completeness of the floor plan information as changes may be made during the development process, without notice. Always refer to latest FPC design available in the sales office for the most accurate representation of all construction details.

A1

2 BEDROOM

LEVEL 04 UNIT 08

SUITE AREA	1366	SQ.FT	126.89	SQ.M.
BALCONY AREA	136	SQ.FT	12.64	SQ.M.
TOTAL AREA	1502	SQ.FT	139.53	SQ.M.

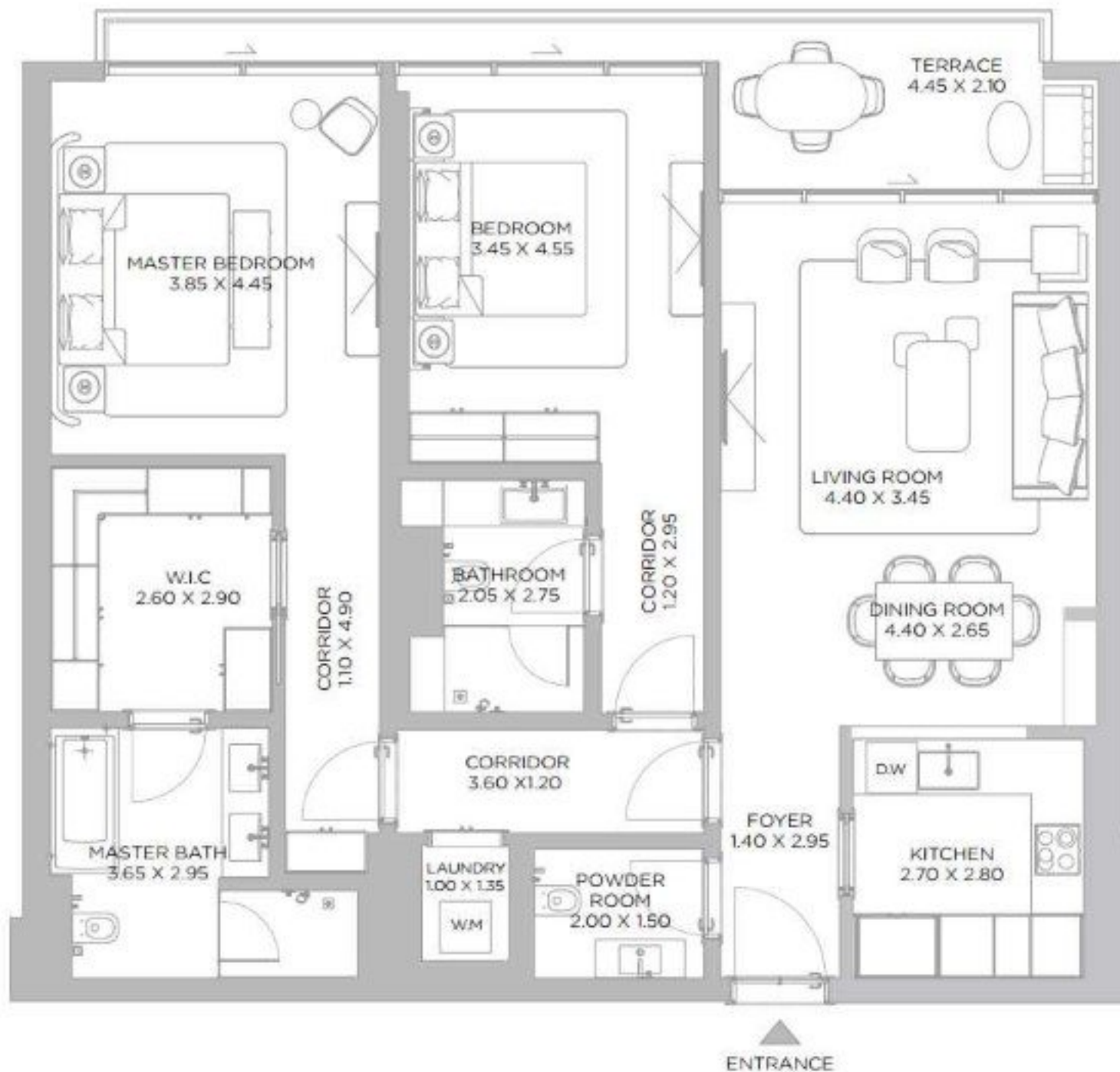

FOURTH FLOOR PLAN

DISCLAIMER: All measurements, dimensions, coordinates and drawings, given as the Floor Plans in the literature are approximate and provided only for the purpose of marketing, illustration, information and general guidance as such drawings are not to scale. All the rooms, sizes, locations, orientations, dimensions, fixtures, fittings, finishes and specifications (including materials for placement, size of rooms, windows, doors, balcony, furniture's inbuilt wardrobe etc.) provided in the floor plans may vary as the same have been taken from conceptual designs prior the actual development/construction and therefore their accuracy in relation to actual construction cannot be confirmed. Hence, we make no guarantee, warranty or representation as to the accuracy and completeness of the floor plan information as changes may be made during the development process, without notice. Always refer to latest FPC design available in the sales office for the most accurate representation of all construction details.

A1

2 BEDROOM

LEVEL 04 UNIT 09

SUITE AREA	1505	SQ.FT	139.85	SQ.M.
BALCONY AREA	165	SQ.FT	15.33	SQ.M.
TOTAL AREA	1670	SQ.FT	155.18	SQ.M.

KEY PLAN



ELEVATION

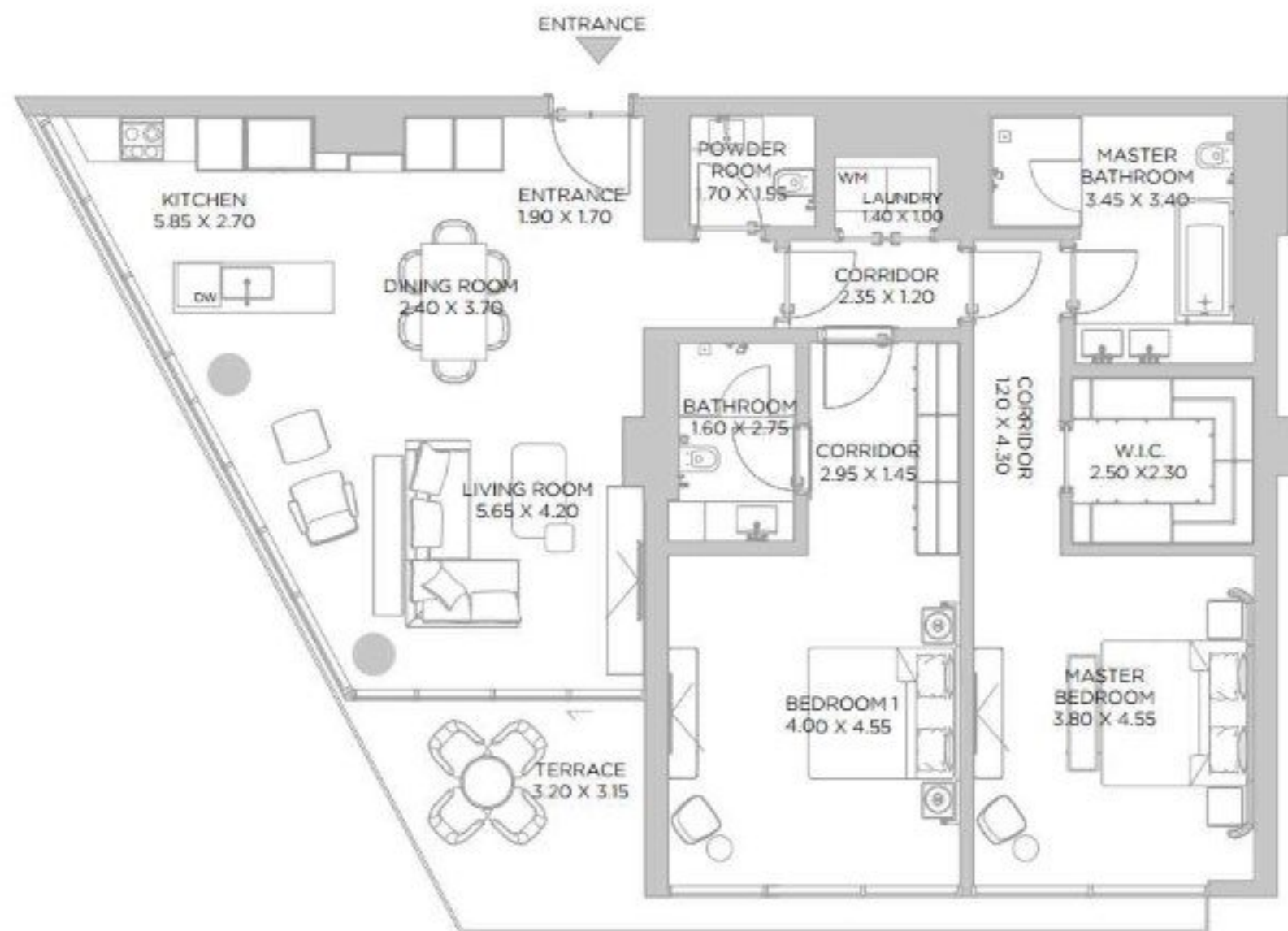

FOURTH FLOOR PLAN

DISCLAIMER: All measurements, dimensions, coordinates and drawings, given as the Floor Plans in the literature are approximate and provided only for the purpose of marketing, illustration, information and general guidance as such drawings are not to scale. All the rooms, sizes, locations, orientations, dimensions, fixtures, fittings, finishes and specifications (including materials for placement, size of rooms, windows, doors, balcony, furniture's inbuilt wardrobe etc.) provided in the floor plans may vary as the same have been taken from concept designs prior the actual development/construction and therefore their accuracy in relation to actual construction cannot be confirmed. Hence, we make no guarantee, warranty or representation as to the accuracy and completeness of the floor plan information as changes may be made during the development process, without notice. Always refer to latest FPC design available in the sales office for the most accurate representation of all construction details.

A1

1 BEDROOM

LEVEL 04 UNIT 10

SUITE AREA	1065	SQ.FT	98.98	SQ.M.
BALCONY AREA	113	SQ.FT	10.43	SQ.M.
TOTAL AREA	1178	SQ.FT	109.41	SQ.M.



FOURTH FLOOR PLAN

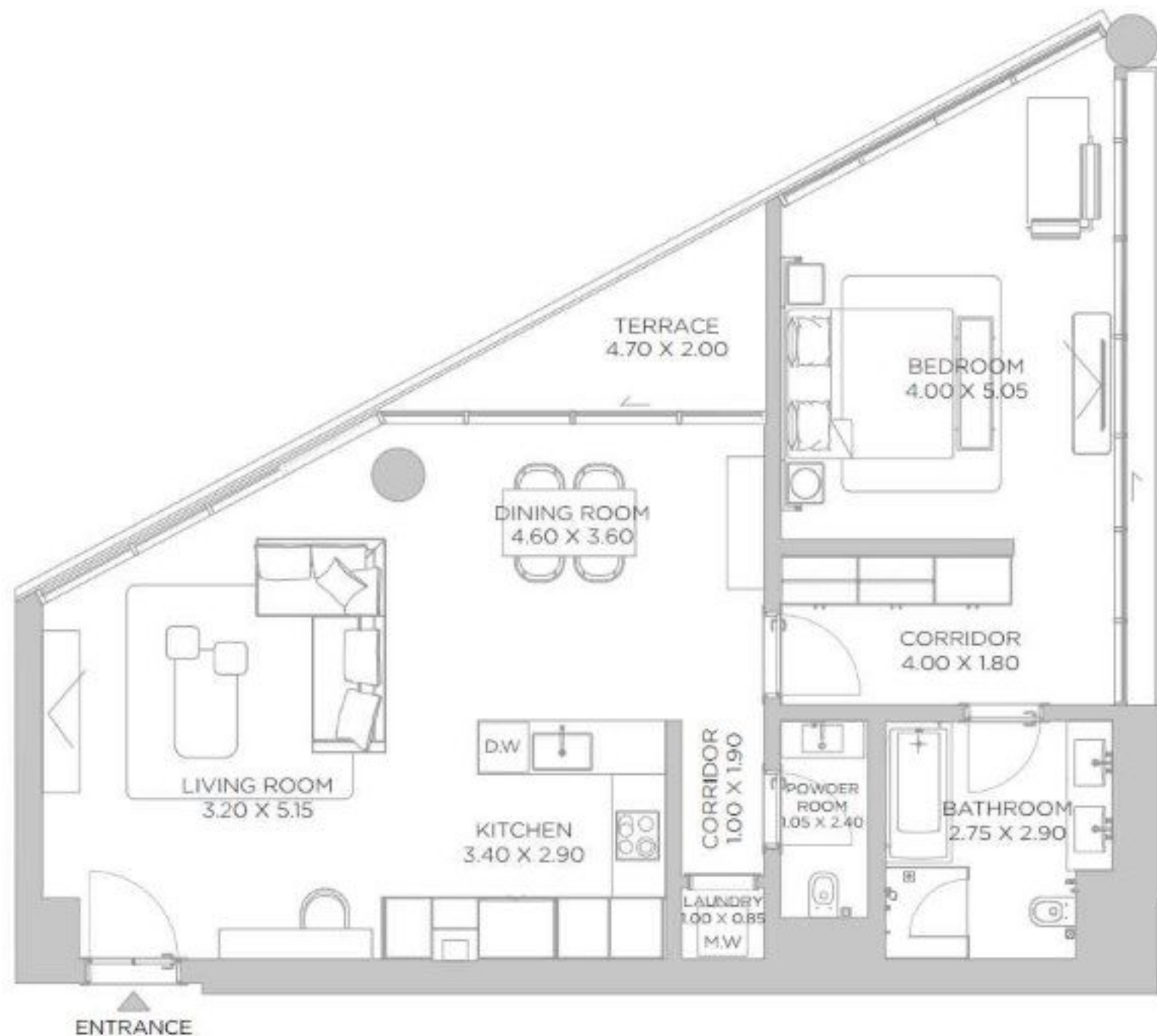

DISCLAIMER: All measurements, dimensions, coordinates and drawings, given as the Floor Plans in the literature are approximate and provided only for the purpose of marketing, illustration, information and general guidance as such drawings are not to scale. All the rooms, sizes, locations, orientations, dimensions, fixtures, fittings, finishes and specifications (including materials for, placement, size of rooms, windows, doors, balcony, furniture's inbuilt wardrobe etc.) provided in the floor plans may vary as the same have been taken from concept designs prior the actual development/construction and therefore their accuracy in relation to actual construction cannot be confirmed. Hence, we make no guarantee, warranty or representation as to the accuracy and completeness of the floor plan information as changes may be made during the development process, without notice. Always refer to latest FPC design available in the sales office for the most accurate representation of all construction details.

A1

2 BEDROOM
LEVEL 05 UNIT 01

SUITE AREA	1435	SQ.FT	133.35	SQ.M.
BALCONY AREA	263	SQ.FT	24.36	SQ.M.
TOTAL AREA	1698	SQ.FT	157.71	SQ.M.

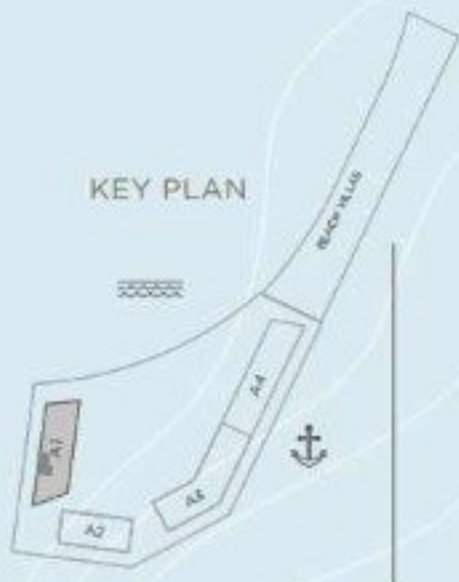

KEY PLAN



ELEVATION

BAY RESIDENCES DUBAI ISLANDS

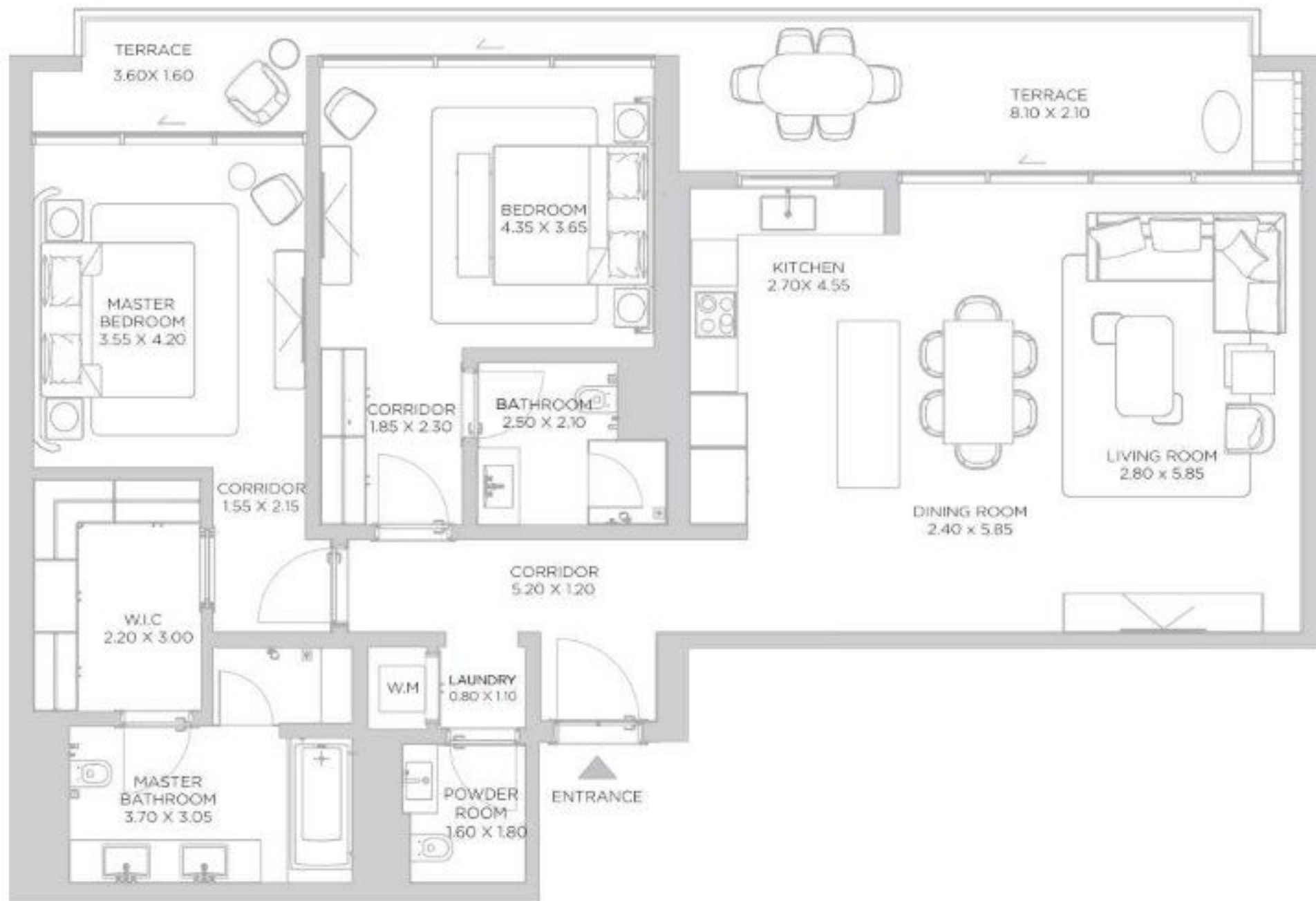

FIFTH FLOOR PLAN

DISCLAIMER: All measurements, dimensions, coordinates and drawings, given as the Floor Plans in the literature are approximate and provided only for the purpose of marketing, illustration, information and general guidance as such drawings are not to scale. All the rooms, sizes, locations, orientations, dimensions, fixtures, fittings, finishes and specifications (including materials for placement, size of rooms, windows, doors, balcony, furniture's inbuilt wardrobe etc.) provided in the floor plans may vary as the same have been taken from conceptual designs prior the actual development/construction and therefore their accuracy in relation to actual construction cannot be confirmed. Hence, we make no guarantee, warranty or representation as to the accuracy and completeness of the floor plan information as changes may be made during the development process, without notice. Always refer to latest FPC design available in the sales office for the most accurate representation of all construction details.

A1

1 BEDROOM
LEVEL 05 UNIT 02

SUITE AREA	890 SQ.FT	82.70 SQ.M.
BALCONY AREA	110 SQ.FT	10.17 SQ.M.
TOTAL AREA	1000 SQ.FT	92.87 SQ.M.



BAY RESIDENCES DUBAI ISLANDS



FIFTH FLOOR PLAN

DISCLAIMER: All measurements, dimensions, coordinates and drawings, given as the Floor Plans in the literature are approximate and provided only for the purpose of marketing, illustration, information and general guidance as such drawings are not to scale. All the rooms, sizes, locations, orientations, dimensions, fixtures, fittings, finishes and specifications (including materials for placement, size of rooms, windows, doors, balcony, furniture's inbuilt wardrobe etc.) provided in the floor plans may vary as the same have been taken from conceptual designs prior the actual development/construction and therefore their accuracy in relation to actual construction cannot be confirmed. Hence, we make no guarantee, warranty or representation as to the accuracy and completeness of the floor plan information as changes may be made during the development process, without notice. Always refer to latest FPC design available in the sales office for the most accurate representation of all construction details.

A1

1 BEDROOM
LEVEL 05 UNIT 03

SUITE AREA	892 SQ.FT	82.87 SQ.M.
BALCONY AREA	108 SQ.FT	10.05 SQ.M.
TOTAL AREA	1000 SQ.FT	92.92 SQ.M.



BAY RESIDENCES DUBAI ISLANDS

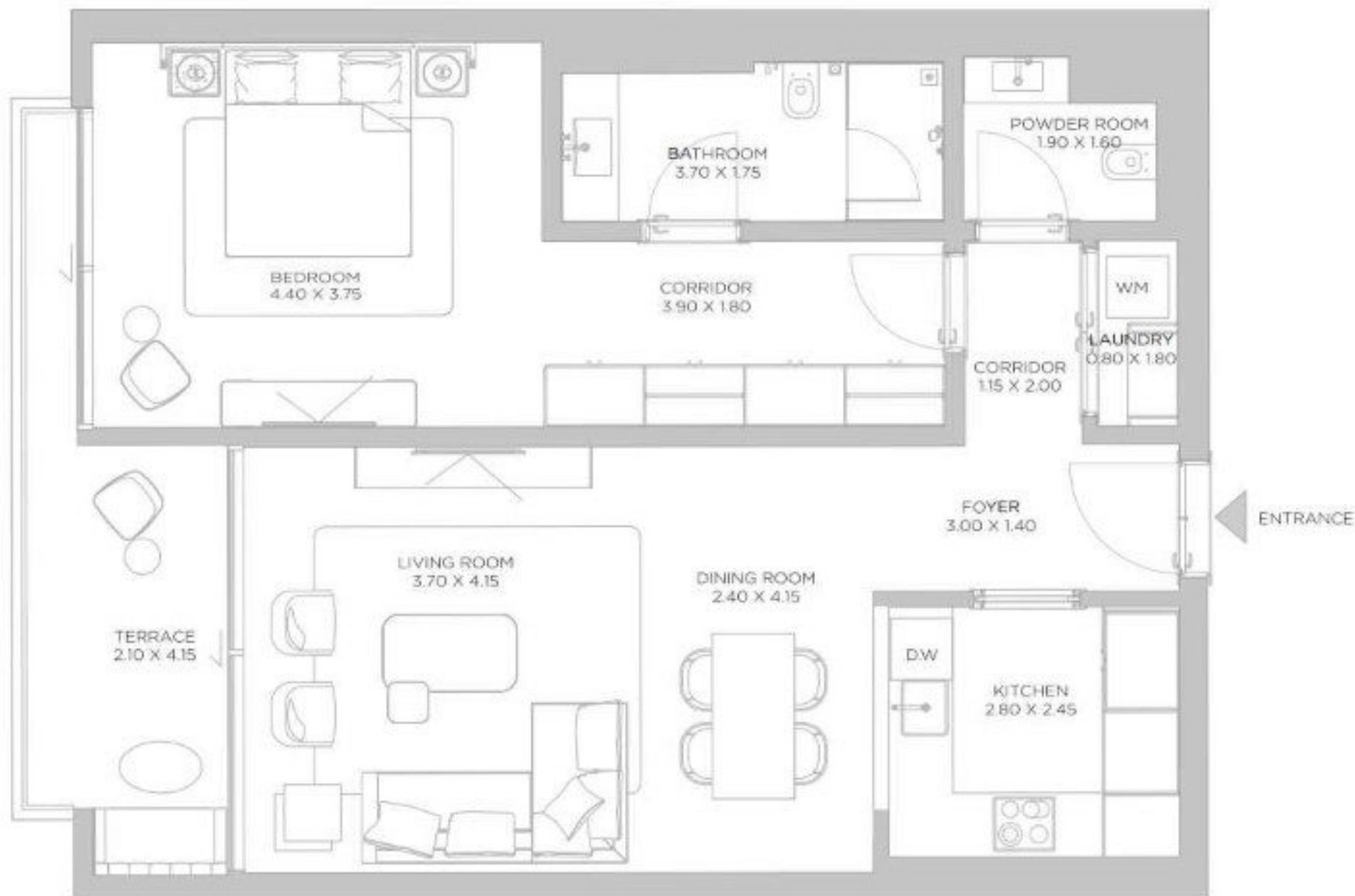

FIFTH FLOOR PLAN

DISCLAIMER: All measurements, dimensions, coordinates and drawings, given as the Floor Plans in the literature are approximate and provided only for the purpose of marketing, illustration, information and general guidance as such drawings are not to scale. All the rooms, sizes, locations, orientations, dimensions, fixtures, fittings, finishes and specifications (including materials for placement, size of rooms, windows, doors, balcony, furniture's inbuilt wardrobe etc.) provided in the floor plans may vary as the same have been taken from conceptual designs prior the actual development/construction and therefore their accuracy in relation to actual construction cannot be confirmed. Hence, we make no guarantee, warranty or representation as to the accuracy and completeness of the floor plan information as changes may be made during the development process, without notice. Always refer to latest FC design available in the sales office for the most accurate representation of all construction details.

A1

3 BEDROOM
LEVEL 05 UNIT 04

SUITE AREA	2212	SQ.FT	205.46	SQ.M.
BALCONY AREA	382	SQ.FT	35.56	SQ.M.
TOTAL AREA	2594	SQ.FT	241.02	SQ.M.



BAY RESIDENCES DUBAI ISLANDS



FIFTH FLOOR PLAN

DISCLAIMER: All measurements, dimensions, coordinates and drawings, given as the Floor Plans in the literature are approximate and provided only for the purpose of marketing, illustration, information and general guidance as such drawings are not to scale. All the rooms, sizes, locations, orientations, dimensions, fixtures, fittings, finishes and specifications (including materials for placement, size of rooms, windows, doors, balcony, furniture's inbuilt wardrobe etc.) provided in the floor plans may vary as the same have been taken from conceptual designs prior the actual development/construction and therefore their accuracy in relation to actual construction cannot be confirmed. Hence, we make no guarantee, warranty or representation as to the accuracy and completeness of the floor plan information as changes may be made during the development process, without notice. Always refer to latest FPC design available in the sales office for the most accurate representation of all construction details.

A1

2 BEDROOM LEVEL 05 UNIT 05

SUITE AREA	1570 SQ.FT	145.90 SQ.M.
BALCONY AREA	567 SQ.FT	52.60 SQ.M.
TOTAL AREA	2137 SQ.FT	198.50 SQ.M.



FIFTH FLOOR PLAN

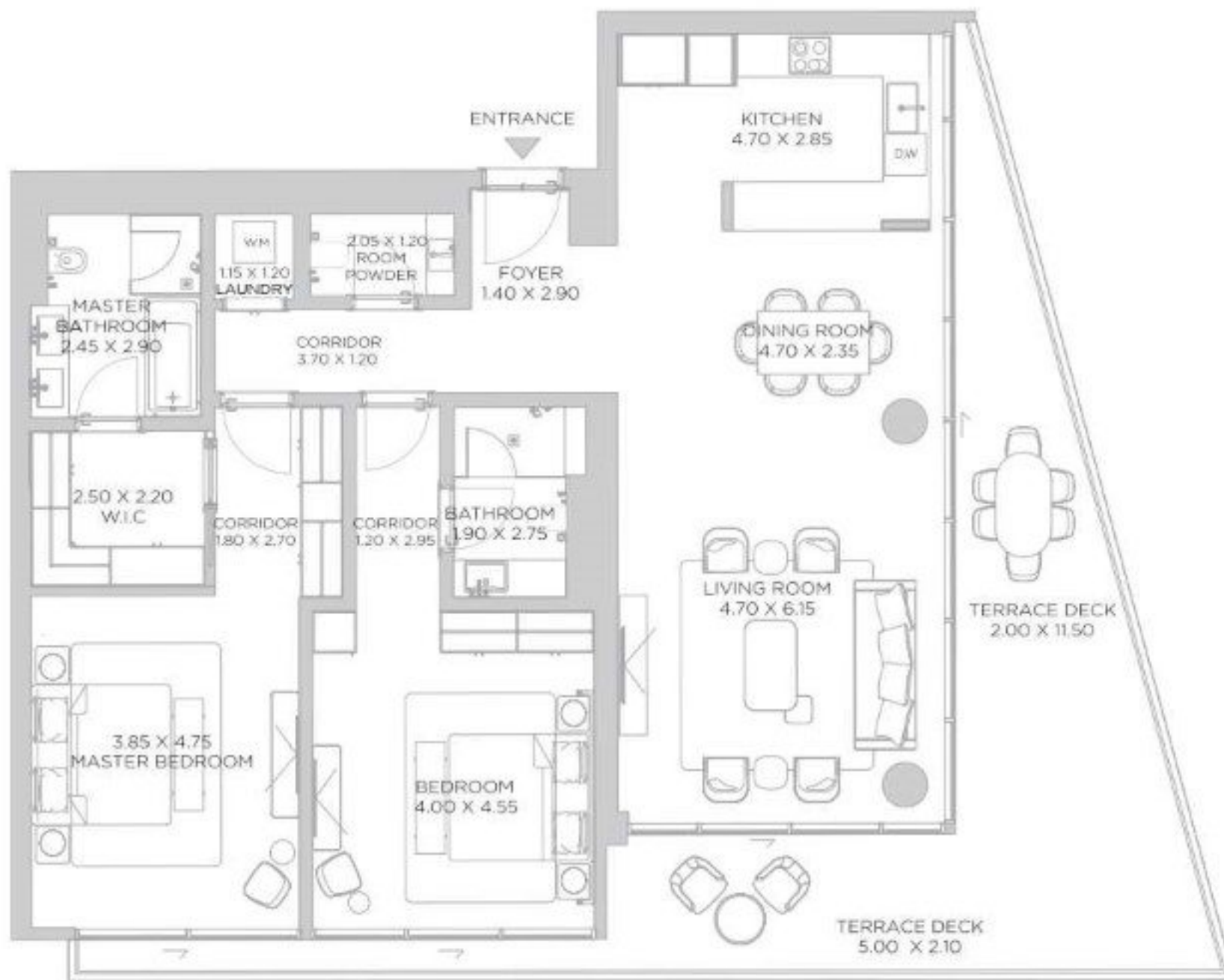

A1

2 BEDROOM
LEVEL 05 UNIT 06

SUITE AREA	1432	SQ.FT	133.07	SQ.M.
BALCONY AREA	262	SQ.FT	24.30	SQ.M.
TOTAL AREA	1694	SQ.FT	157.37	SQ.M.



BAY RESIDENCES DUBAI ISLANDS

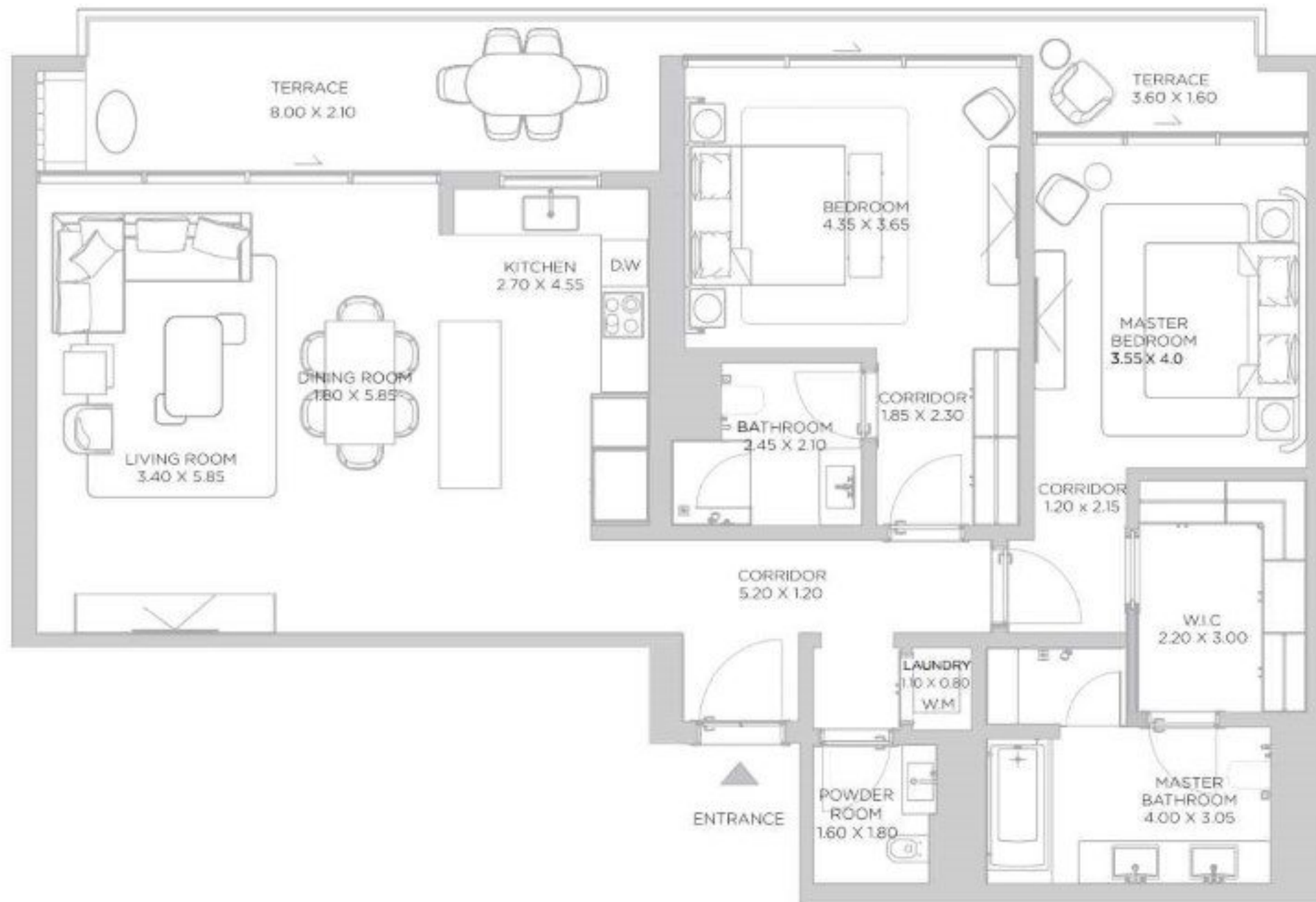

FIFTH FLOOR PLAN

DISCLAIMER: All measurements, dimensions, coordinates and drawings, given as the Floor Plans in the literature are approximate and provided only for the purpose of marketing, illustration, information and general guidance as such drawings are not to scale. All the rooms, sizes, locations, orientations, dimensions, fixtures, fittings, finishes and specifications (including materials for placement, size of rooms, windows, doors, balcony, furniture's inbuilt wardrobe etc.) provided in the floor plans may vary as the same have been taken from conceptual designs prior the actual development/construction and therefore their accuracy in relation to actual construction cannot be confirmed. Hence, we make no guarantee, warranty or representation as to the accuracy and completeness of the floor plan information as changes may be made during the development process, without notice. Always refer to latest FPC design available in the sales office for the most accurate representation of all construction details.

A1

2 BEDROOM
LEVEL 05 UNIT 07

SUITE AREA	1368	SQ.FT	127.13	SQ.M.
BALCONY AREA	136	SQ.FT	12.64	SQ.M.
TOTAL AREA	1504	SQ.FT	139.77	SQ.M.



BAY RESIDENCES DUBAI ISLANDS

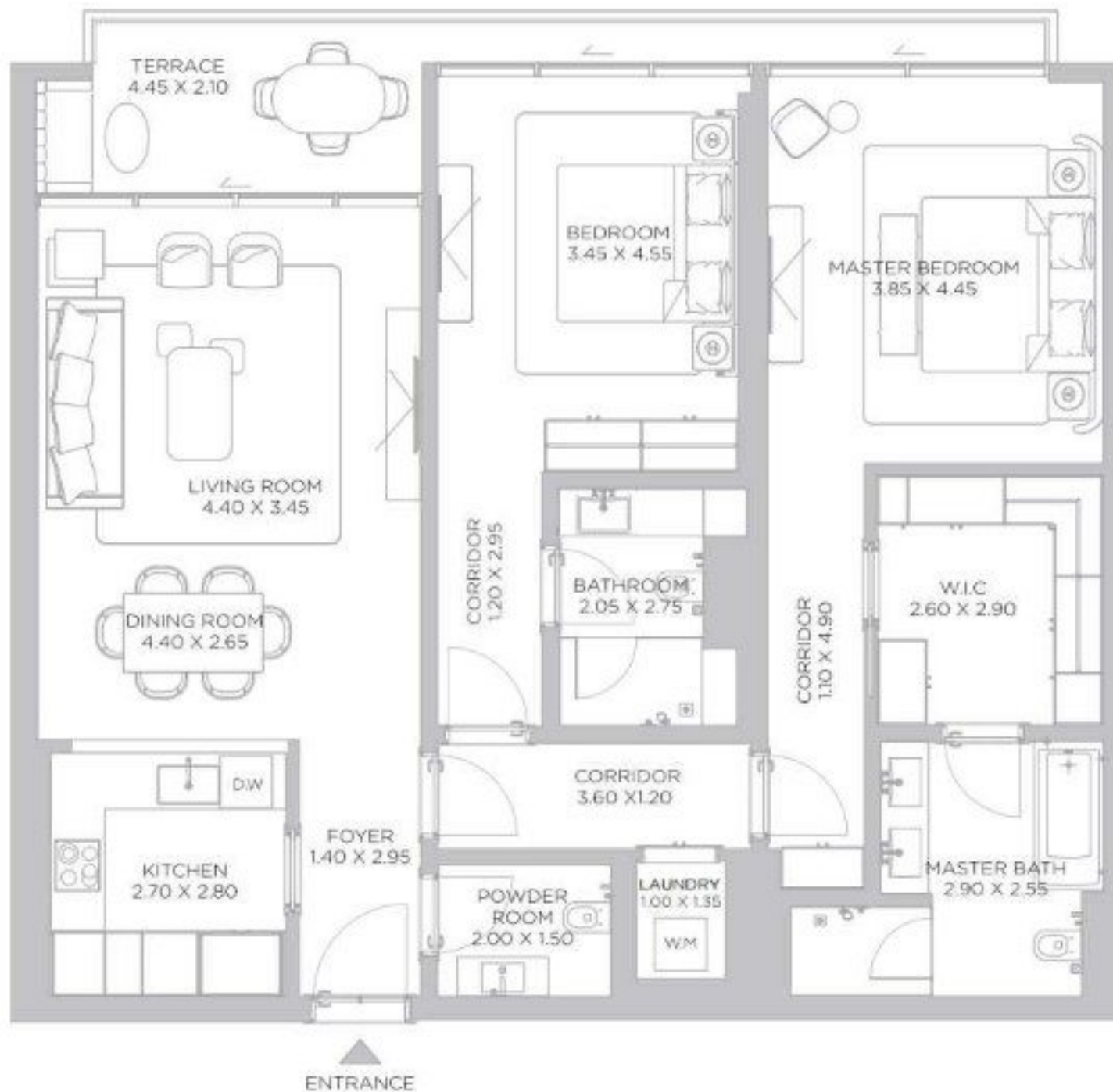

FIFTH FLOOR PLAN

DISCLAIMER: All measurements, dimensions, coordinates and drawings, given as the Floor Plans in the literature are approximate and provided only for the purpose of marketing, illustration, information and general guidance as such drawings are not to scale. All the rooms, sizes, locations, orientations, dimensions, fixtures, fittings, finishes and specifications (including materials for placement, size of rooms, windows, doors, balcony, furniture's inbuilt wardrobe etc.) provided in the floor plans may vary as the same have been taken from concept designs prior the actual development/construction and therefore their accuracy in relation to actual construction cannot be confirmed. Hence, we make no guarantee, warranty or representation as to the accuracy and completeness of the floor plan information as changes may be made during the development process, without notice. Always refer to latest FC design available in the sales office for the most accurate representation of all construction details.

A1

2 BEDROOM
LEVEL 05 UNIT 08

SUITE AREA	1365	SQ.FT	126.81	SQ.M.
BALCONY AREA	136	SQ.FT	12.64	SQ.M.
TOTAL AREA	1501	SQ.FT	139.45	SQ.M.



BAY RESIDENCES DUBAI ISLANDS

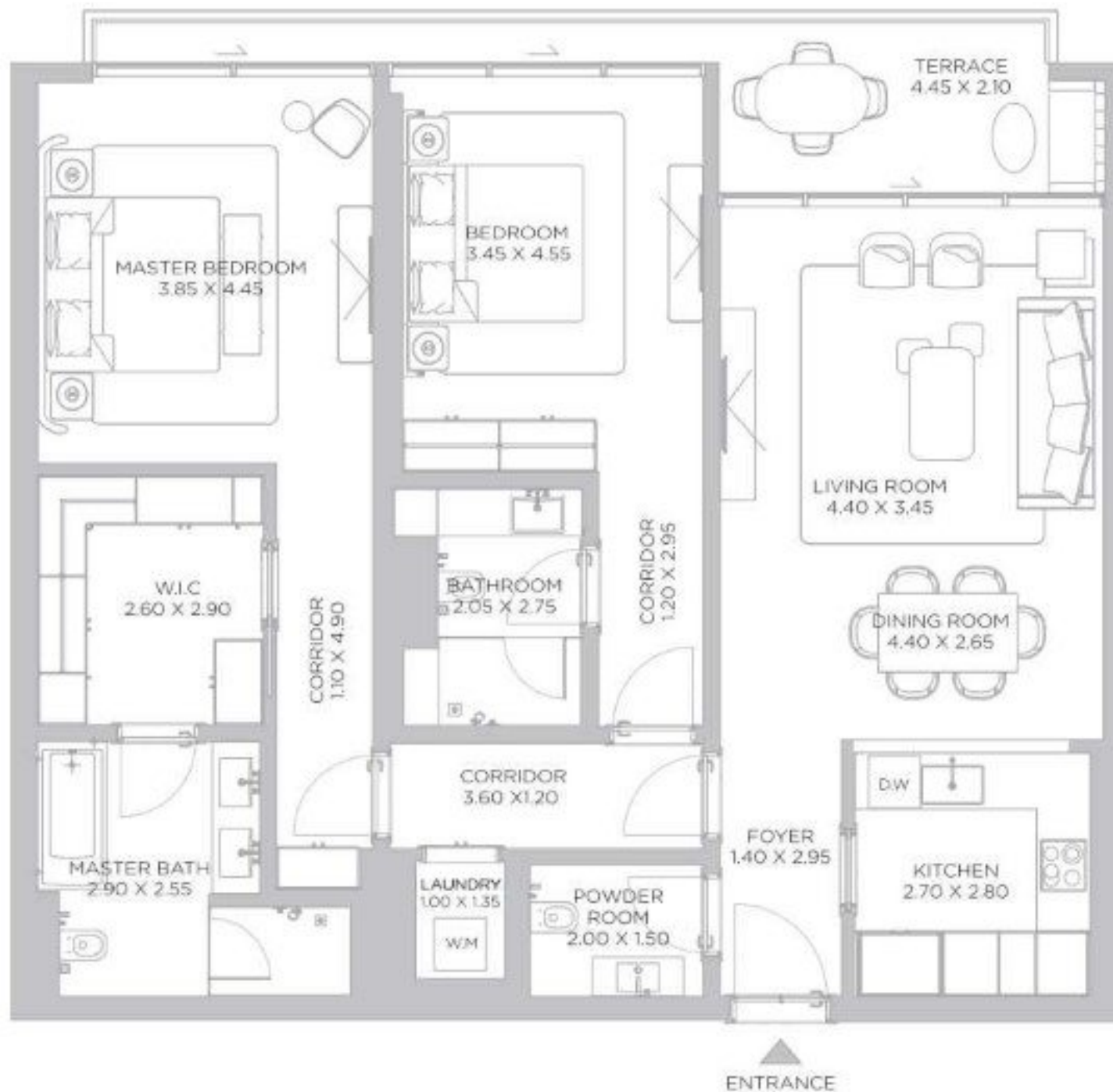

DISCLAIMER: All measurements, dimensions, coordinates and drawings, given as the Floor Plans in the literature are approximate and provided only for the purpose of marketing, illustration, information and general guidance as such drawings are not to scale. All the rooms, sizes, locations, orientations, dimensions, fixtures, fittings, finishes and specifications (including materials for, placement, size of rooms, windows, doors, balcony, furniture's inbuilt wardrobe etc.) provided in the floor plans may vary as the same have been taken from concept designs prior the actual development/construction and therefore their accuracy in relation to actual construction cannot be confirmed. Hence, we make no guarantee, warranty or representation as to the accuracy and completeness of the floor plan information as changes may be made during the development process, without notice. Always refer to latest FPC design available in the sales office for the most accurate representation of all construction details.

A1

2 BEDROOM
LEVEL 05 UNIT 09

SUITE AREA	1505	SQ.FT	139.86	SQ.M.
BALCONY AREA	165	SQ.FT	15.33	SQ.M.
TOTAL AREA	1670	SQ.FT	155.19	SQ.M.



BAY RESIDENCES DUBAI ISLANDS

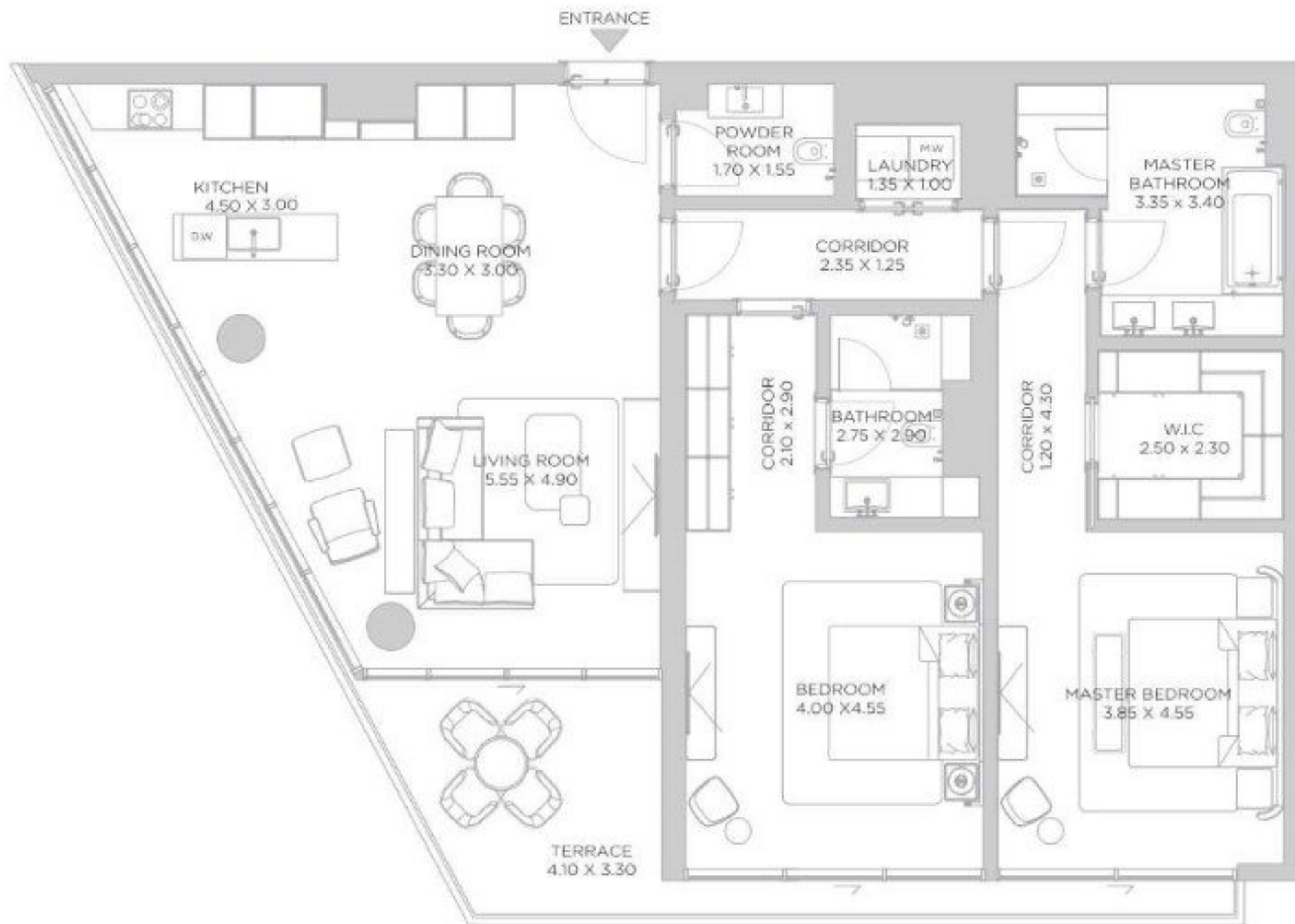

FIFTH FLOOR PLAN

DISCLAIMER: All measurements, dimensions, coordinates and drawings, given as the Floor Plans in the literature are approximate and provided only for the purpose of marketing, illustration, information and general guidance as such drawings are not to scale. All the rooms, sizes, locations, orientations, dimensions, fixtures, fittings, finishes and specifications (including materials for placement, size of rooms, windows, doors, balcony, furniture's inbuilt wardrobe etc.) provided in the floor plans may vary as the same have been taken from concept designs prior the actual development/construction and therefore their accuracy in relation to actual construction cannot be confirmed. Hence, we make no guarantee, warranty or representation as to the accuracy and completeness of the floor plan information as changes may be made during the development process, without notice. Always refer to latest FC design available in the sales office for the most accurate representation of all construction details.

A1

1 BEDROOM
LEVEL 05 UNIT 10

SUITE AREA	1065	SQ.FT	98.95	SQ.M.
BALCONY AREA	112	SQ.FT	10.43	SQ.M.
TOTAL AREA	1177	SQ.FT	109.38	SQ.M.

KEY PLAN



ELEVATION



FIFTH FLOOR PLAN

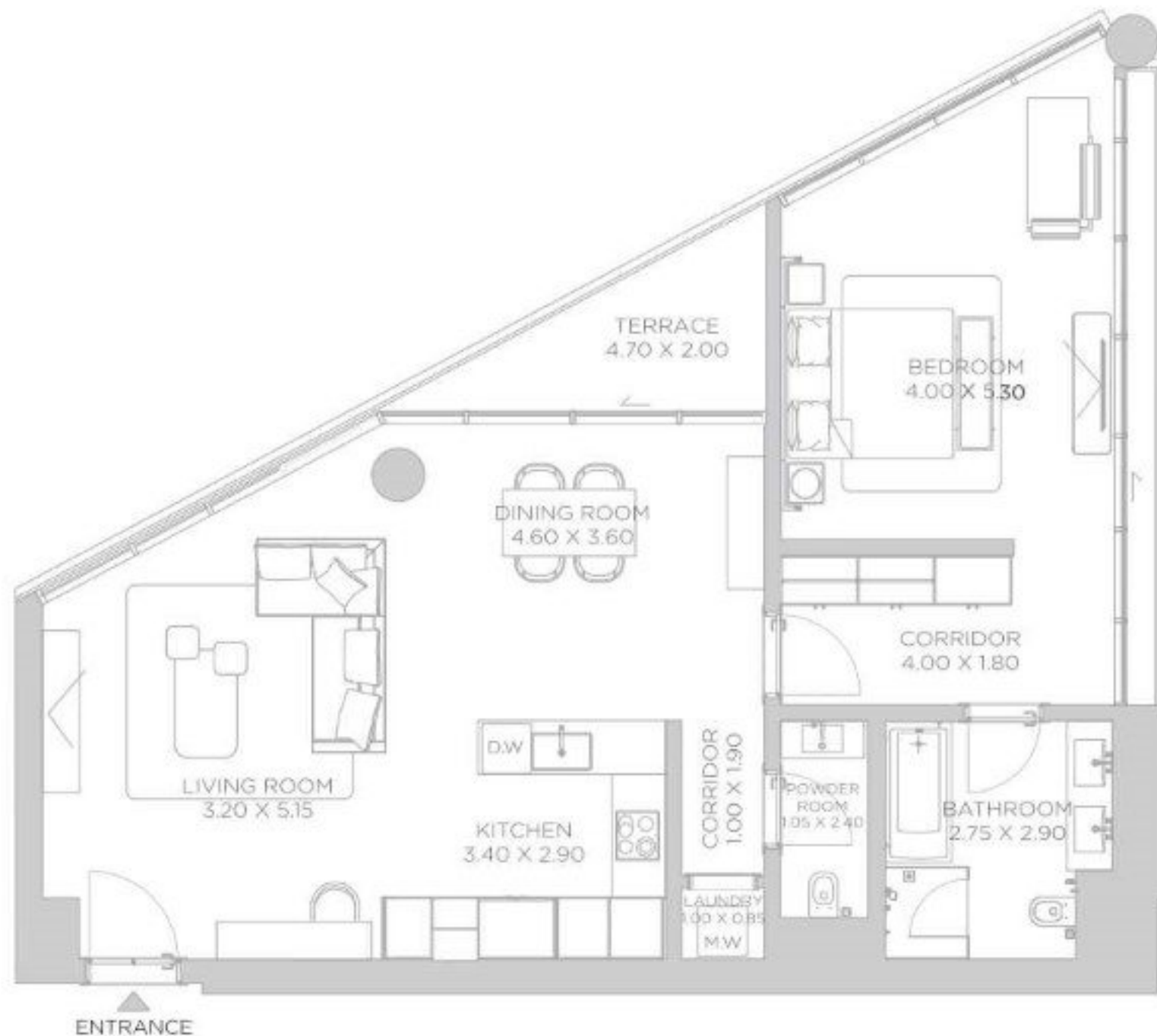

A1

2 BEDROOM

LEVEL 06 UNIT 01

SUITE AREA	1435	SQ.FT	133.33	SQ.M.
BALCONY AREA	262	SQ.FT	24.37	SQ.M.
TOTAL AREA	1697	SQ.FT	157.70	SQ.M.

KEY PLAN



ELEVATION



SIXTH FLOOR PLAN

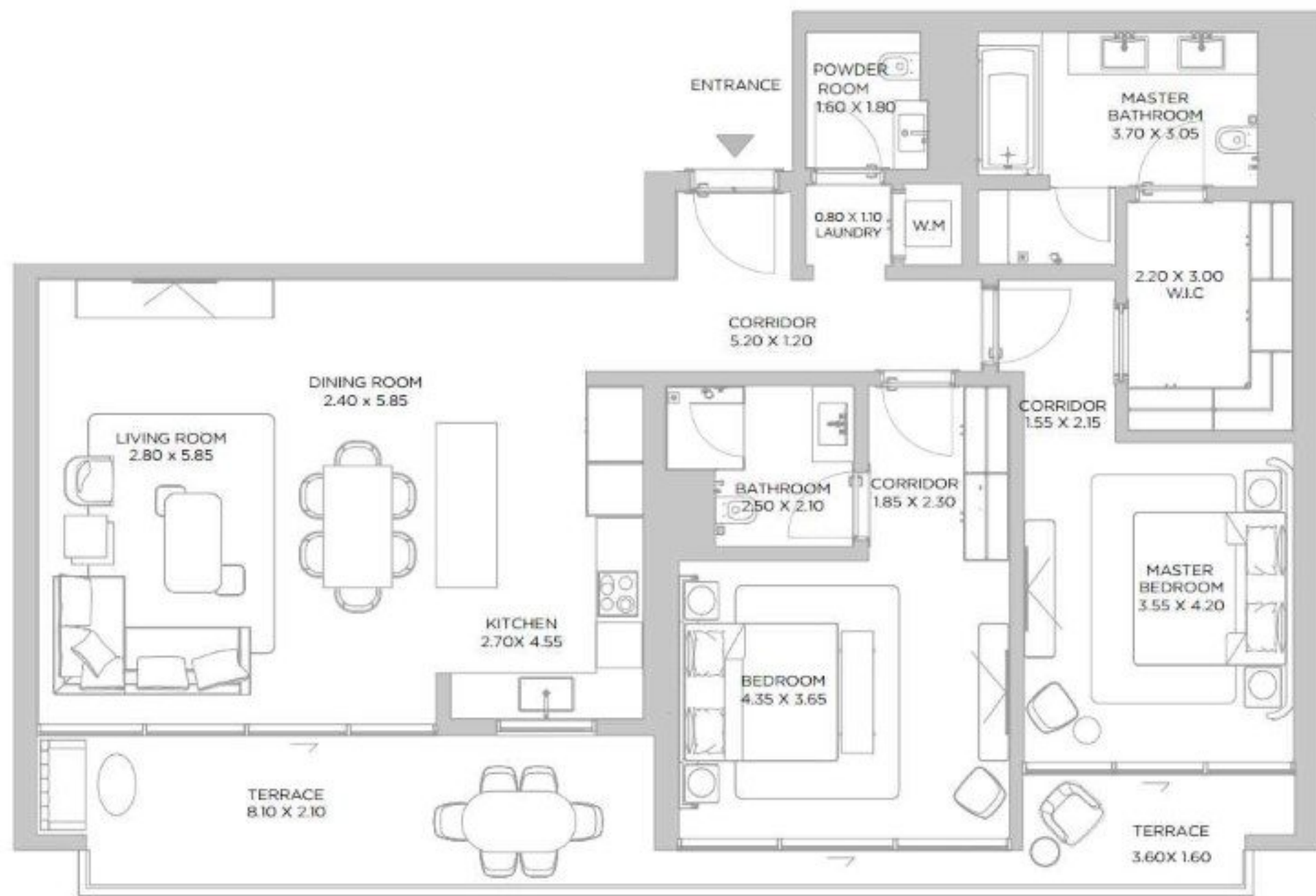

DISCLAIMER: All measurements, dimensions, coordinates and drawings, given as the Floor Plans in the literature are approximate and provided only for the purpose of marketing, illustration, information and general guidance as such drawings are not to scale. All the rooms, sizes, locations, orientations, dimensions, fixtures, fittings, finishes and specifications (including materials for, placement, size of rooms, windows, doors, balcony, furniture's inbuilt wardrobe etc.) provided in the floor plans may vary as the same have been taken from conceptual designs prior the actual development/construction and therefore their accuracy in relation to actual construction cannot be confirmed. Hence, we make no guarantee, warranty or representation as to the accuracy and completeness of the floor plan information as changes may be made during the development process, without notice. Always refer to latest FPC design available in the sales office for the most accurate representation of all construction details.

A1

1 BEDROOM

LEVEL 06 UNIT 02

SUITE AREA	890 SQ.FT	82.69 SQ.M.
BALCONY AREA	110 SQ.FT	10.17 SQ.M.
TOTAL AREA	1000 SQ.FT	92.86 SQ.M.

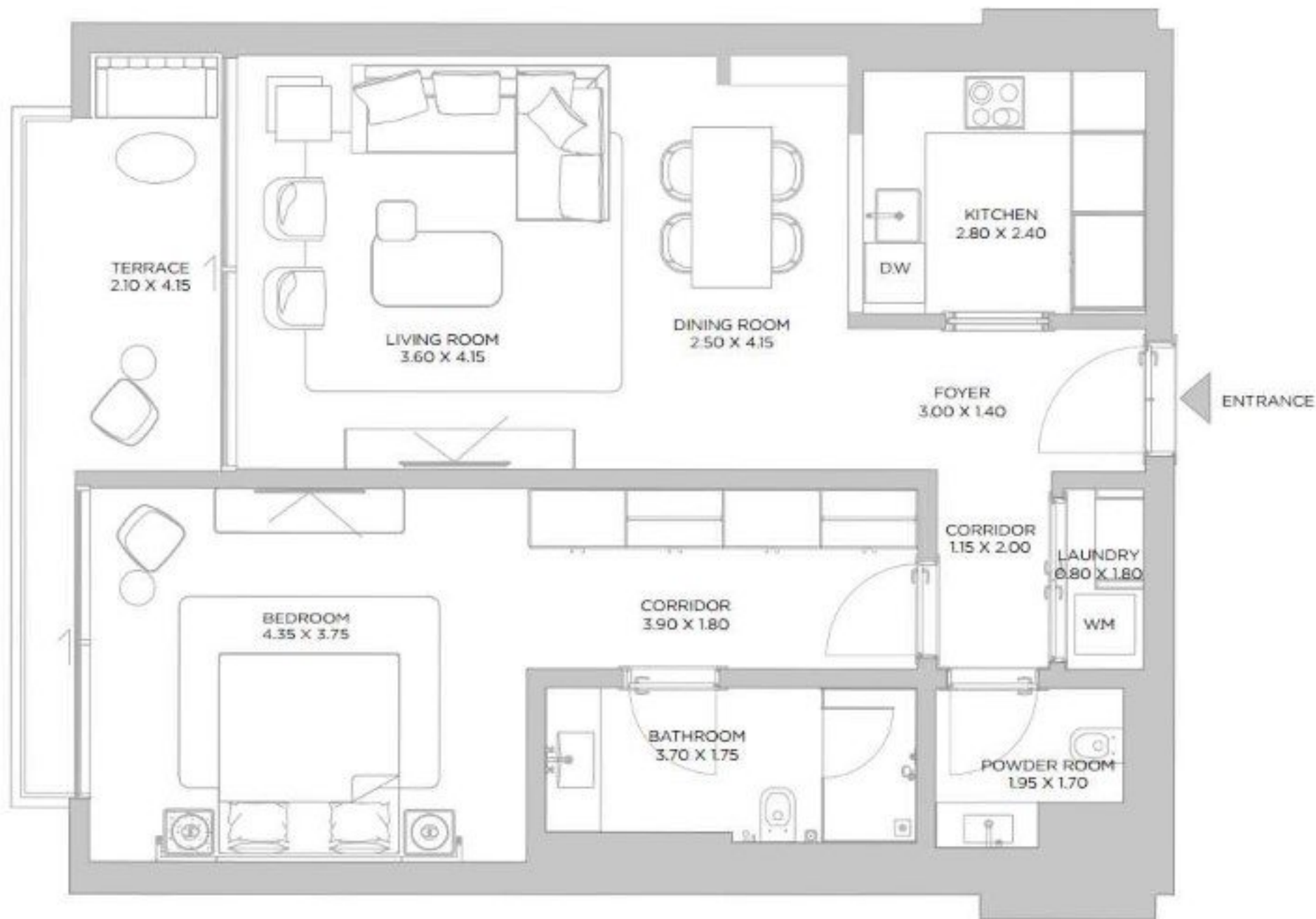

SIXTH FLOOR PLAN

DISCLAIMER: All measurements, dimensions, coordinates and drawings, given as the Floor Plans in the literature are approximate and provided only for the purpose of marketing, illustration, information and general guidance as such drawings are not to scale. All the rooms, sizes, locations, orientations, dimensions, fixtures, fittings, finishes and specifications (including materials for, placement, size of rooms, windows, doors, balcony, furniture's inbuilt wardrobe etc.) provided in the floor plans may vary as the same have been taken from conceptual designs prior the actual development/construction and therefore their accuracy in relation to actual construction cannot be confirmed. Hence, we make no guarantee, warranty or representation as to the accuracy and completeness of the floor plan information as changes may be made during the development process, without notice. Always refer to latest FPC design available in the sales office for the most accurate representation of all construction details.

A1

4 BEDROOM

LEVEL 06 UNIT 03

SUITE AREA	4976	SQ.FT	462.28	SQ.M.
BALCONY AREA	6088	SQ.FT	565.62	SQ.M.
TOTAL AREA	11064	SQ.FT	1027.90	SQ.M.



SIXTH FLOOR PLAN



DISCLAIMER: All measurements, dimensions, coordinates and drawings, given as the Floor Plans in the literature are approximate and provided only for the purpose of marketing, illustration, information and general guidance as such drawings are not to scale. All the rooms, sizes, locations, orientations, dimensions, fixtures, fittings, finishes and specifications (including materials for placement, size of rooms, windows, doors, balcony, furniture's inbuilt wardrobe etc.) provided in the floor plans may vary as the same have been taken from concept designs prior the actual development/construction and therefore their accuracy in relation to actual construction cannot be confirmed. Hence, we make no guarantee, warranty or representation as to the accuracy and completeness of the floor plan information as changes may be made during the development process, without notice. Always refer to latest FPC design available in the sales office for the most accurate representation of all construction details.

A1

2 BEDROOM

LEVEL 06 UNIT 04

SUITE AREA	1368	SQ.FT	127.05	SQ.M.
BALCONY AREA	136	SQ.FT	12.64	SQ.M.
TOTAL AREA	1504	SQ.FT	139.69	SQ.M.

KEY PLAN



ELEVATION

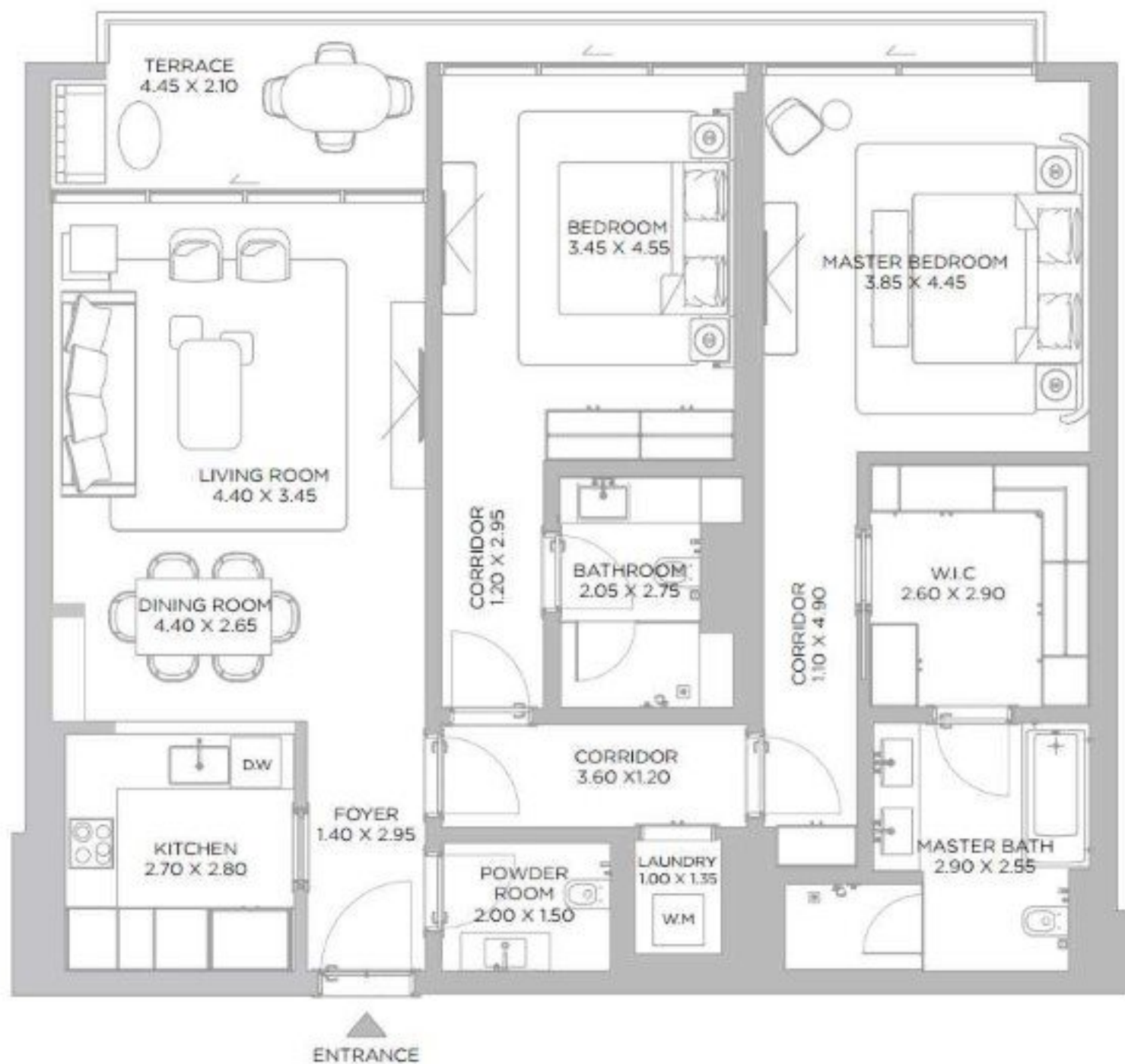

SIXTH FLOOR PLAN

DISCLAIMER: All measurements, dimensions, coordinates and drawings, given as the Floor Plans in the literature are approximate and provided only for the purpose of marketing, illustration, information and general guidance as such drawings are not to scale. All the rooms, sizes, locations, orientations, dimensions, fixtures, fittings, finishes and specifications (including materials for placement, size of rooms, windows, doors, balcony, furniture's inbuilt wardrobe etc.) provided in the floor plans may vary as the same have been taken from conceptual designs prior the actual development/construction and therefore their accuracy in relation to actual construction cannot be confirmed. Hence, we make no guarantee, warranty or representation as to the accuracy and completeness of the floor plan information as changes may be made during the development process, without notice. Always refer to latest FPC design available in the sales office for the most accurate representation of all construction details.

A1

2 BEDROOM

LEVEL 06 UNIT 05

SUITE AREA	1365	SQ.FT	126.78	SQ.M.
BALCONY AREA	136	SQ.FT	12.64	SQ.M.
TOTAL AREA	1501	SQ.FT	139.42	SQ.M.



SIXTH FLOOR PLAN

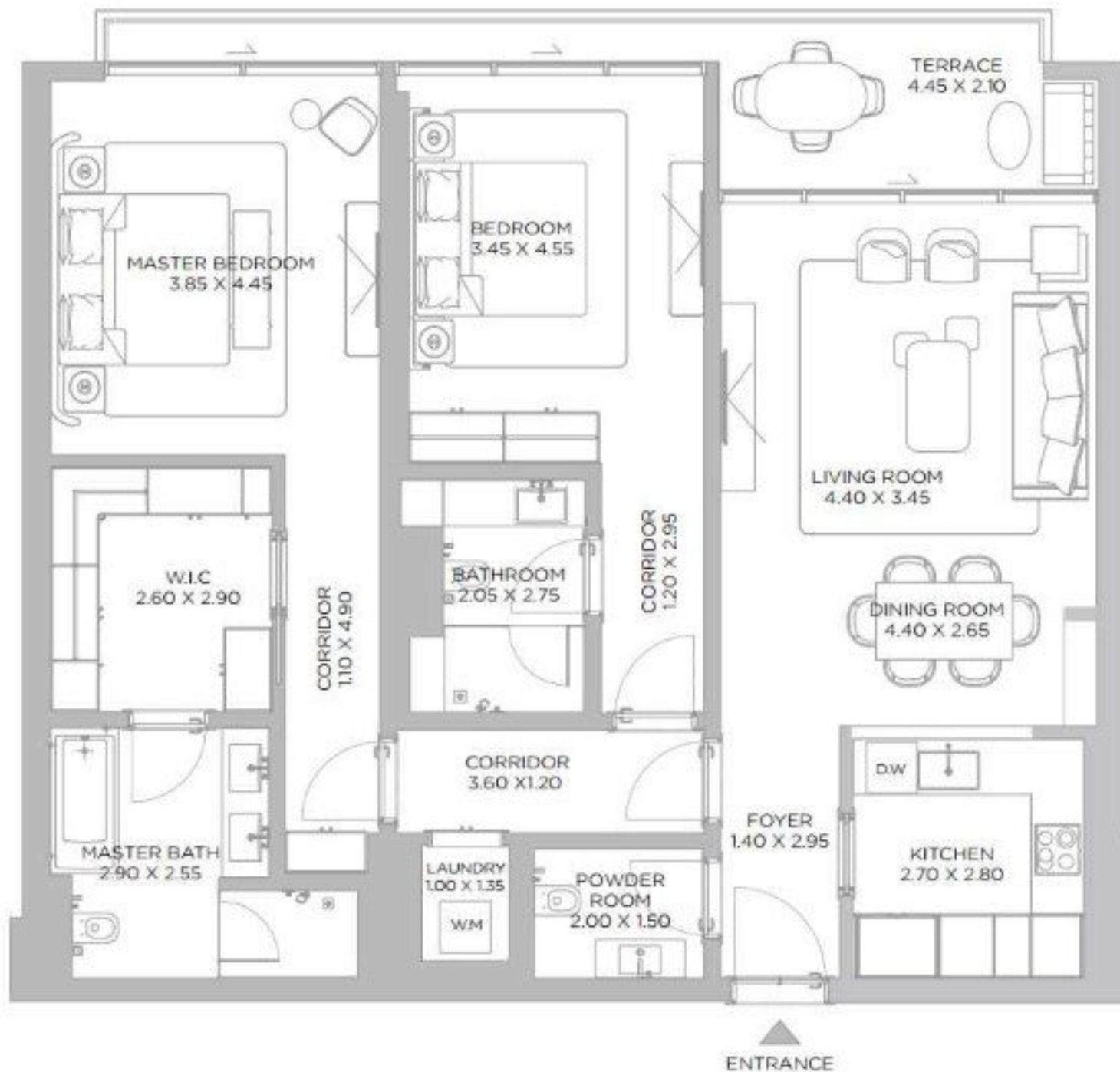

DISCLAIMER: All measurements, dimensions, coordinates and drawings, given as the Floor Plans in the literature are approximate and provided only for the purpose of marketing, illustration, information and general guidance as such drawings are not to scale. All the rooms, sizes, locations, orientations, dimensions, fixtures, fittings, finishes and specifications (including materials for, placement, size of rooms, windows, doors, balcony, furniture's inbuilt wardrobe etc.) provided in the floor plans may vary as the same have been taken from conceptual designs prior the actual development/construction and therefore their accuracy in relation to actual construction cannot be confirmed. Hence, we make no guarantee, warranty or representation as to the accuracy and completeness of the floor plan information as changes may be made during the development process, without notice. Always refer to latest FPC design available in the sales office for the most accurate representation of all construction details.

A1

2 BEDROOM

LEVEL 06 UNIT 06

SUITE AREA	1505	SQ.FT	139.85	SQ.M.
BALCONY AREA	165	SQ.FT	15.33	SQ.M.
TOTAL AREA	1670	SQ.FT	155.18	SQ.M.

KEY PLAN



ELEVATION

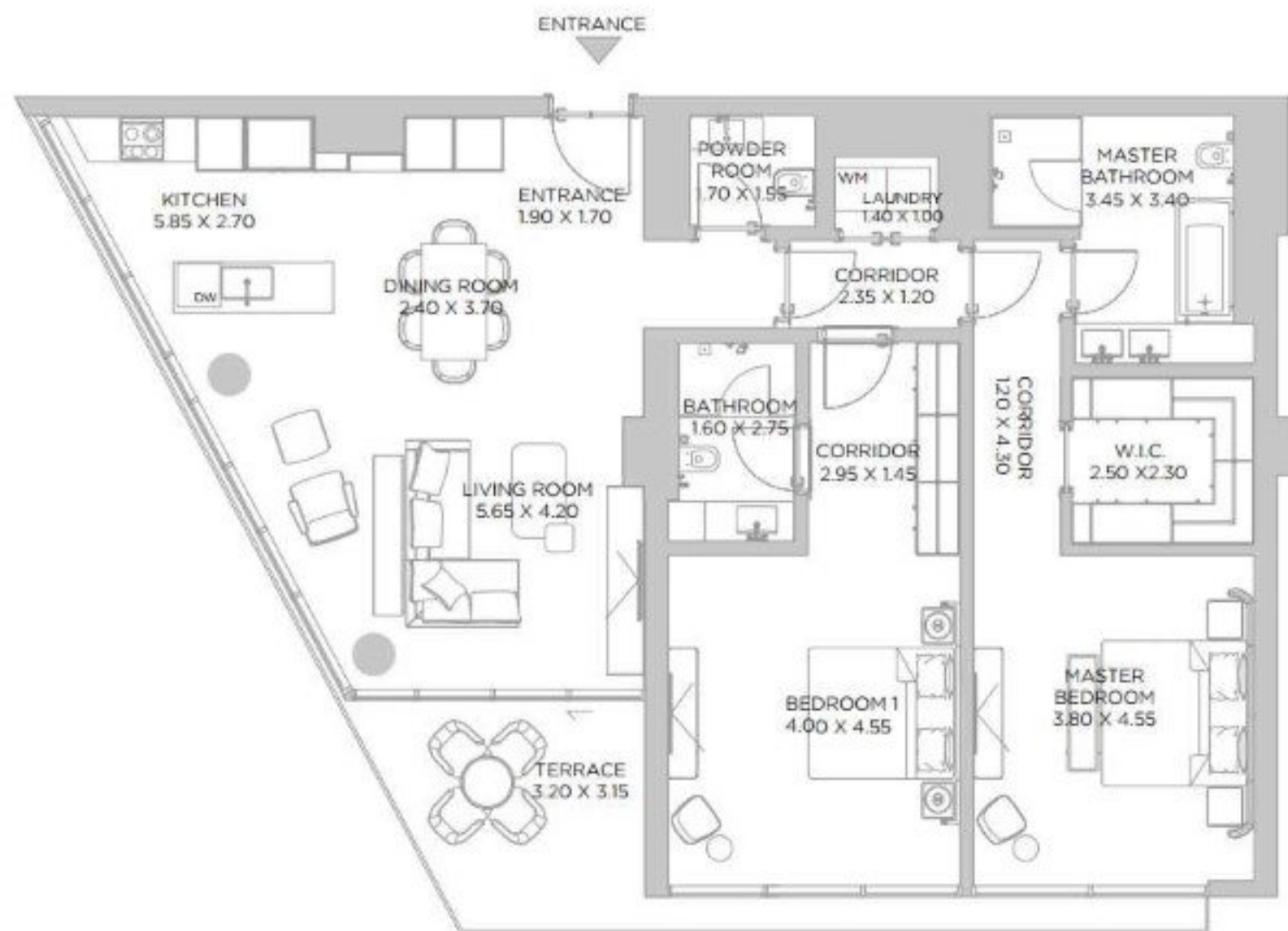

SIXTH FLOOR PLAN

DISCLAIMER: All measurements, dimensions, coordinates and drawings, given as the Floor Plans in the literature are approximate and provided only for the purpose of marketing, illustration, information and general guidance as such drawings are not to scale. All the rooms, sizes, locations, orientations, dimensions, fixtures, fittings, finishes and specifications (including materials for placement, size of rooms, windows, doors, balcony, furniture's inbuilt wardrobe etc.) provided in the floor plans may vary as the same have been taken from conceptual designs prior the actual development/construction and therefore their accuracy in relation to actual construction cannot be confirmed. Hence, we make no guarantee, warranty or representation as to the accuracy and completeness of the floor plan information as changes may be made during the development process, without notice. Always refer to latest FPC design available in the sales office for the most accurate representation of all construction details.

A1

1 BEDROOM

LEVEL 06 UNIT 07

SUITE AREA	1065	SQ.FT	98.93	SQ.M.
BALCONY AREA	112	SQ.FT	10.44	SQ.M.
TOTAL AREA	1177	SQ.FT	109.37	SQ.M.



SIXTH FLOOR PLAN

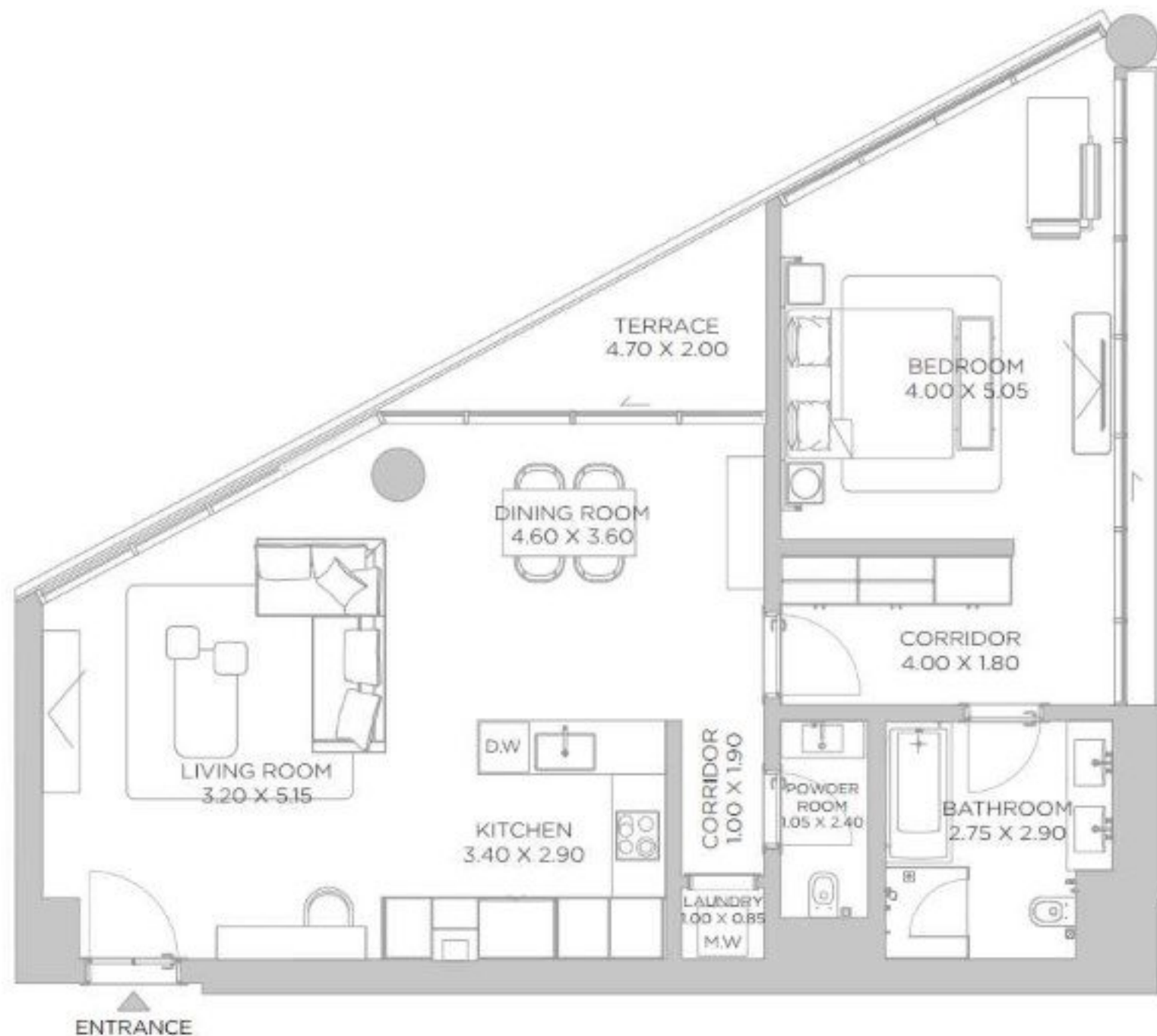

DISCLAIMER: All measurements, dimensions, coordinates and drawings, given as the Floor Plans in the literature are approximate and provided only for the purpose of marketing, illustration, information and general guidance as such drawings are not to scale. All the rooms, sizes, locations, orientations, dimensions, fixtures, fittings, finishes and specifications (including materials for placement, size of rooms, windows, doors, balcony, furniture's inbuilt wardrobe etc.) provided in the floor plans may vary as the same have been taken from concept designs prior the actual development/construction and therefore their accuracy in relation to actual construction cannot be confirmed. Hence, we make no guarantee, warranty or representation as to the accuracy and completeness of the floor plan information as changes may be made during the development process, without notice. Always refer to latest FPC design available in the sales office for the most accurate representation of all construction details.

A1

2 BEDROOM

LEVEL 07 UNIT 01

SUITE AREA	1435	SQ.FT	133.34	SQ.M.
BALCONY AREA	263	SQ.FT	24.37	SQ.M.
TOTAL AREA	1698	SQ.FT	157.71	SQ.M.



SEVENTH FLOOR PLAN

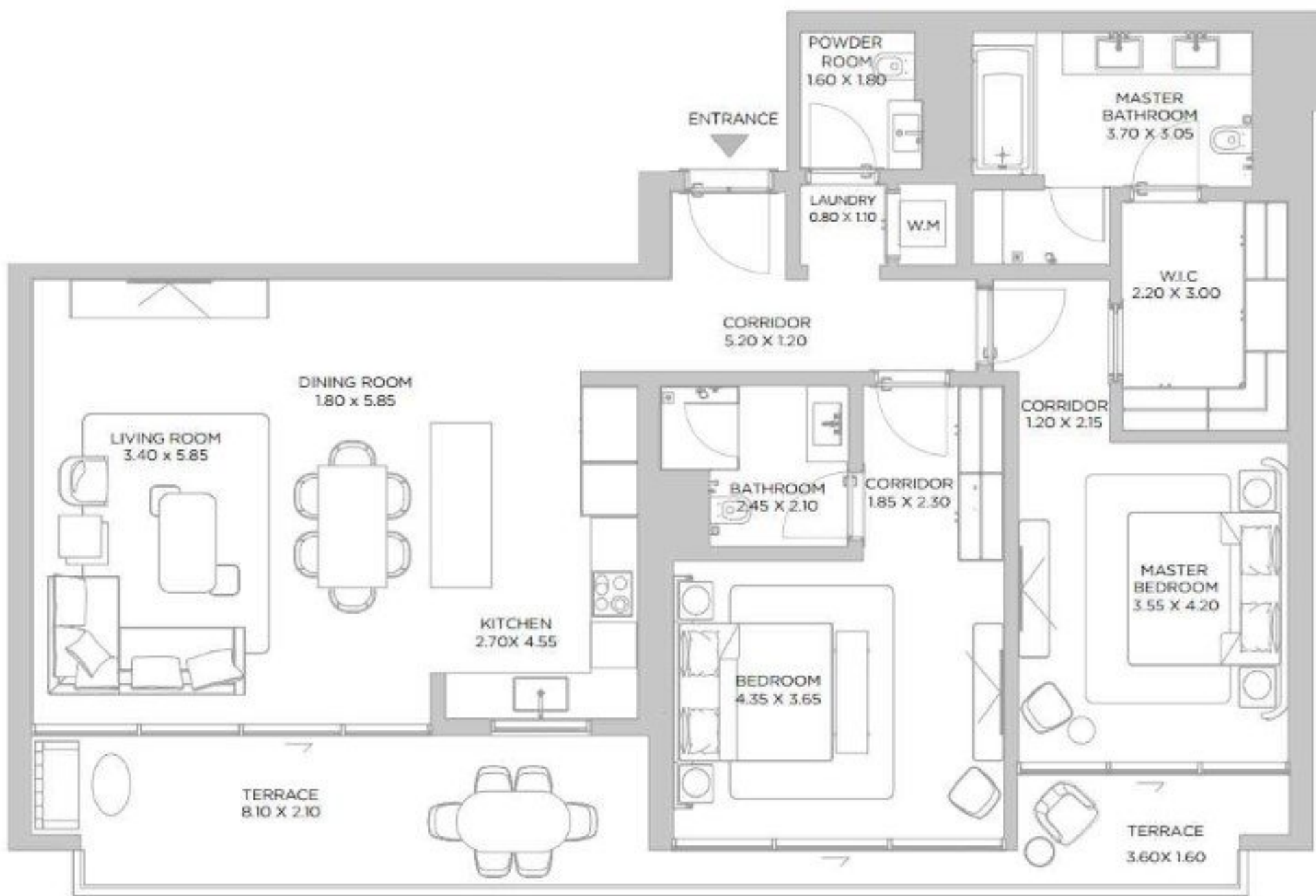

DISCLAIMER: All measurements, dimensions, coordinates and drawings, given as the Floor Plans in the literature are approximate and provided only for the purpose of marketing, illustration, information and general guidance as such drawings are not to scale. All the rooms, sizes, locations, orientations, dimensions, fixtures, fittings, finishes and specifications (including materials for, placement, size of rooms, windows, doors, balcony, furniture's inbuilt wardrobe etc.) provided in the floor plans may vary as the same have been taken from concept designs prior the actual development/construction and therefore their accuracy in relation to actual construction cannot be confirmed. Hence, we make no guarantee, warranty or representation as to the accuracy and completeness of the floor plan information as changes may be made during the development process, without notice. Always refer to latest FPC design available in the sales office for the most accurate representation of all construction details.

A1

1 BEDROOM

LEVEL 07 UNIT 02

SUITE AREA	890 SQ.FT	82.69 SQ.M.
BALCONY AREA	110 SQ.FT	10.19 SQ.M.
TOTAL AREA	1000 SQ.FT	92.88 SQ.M.

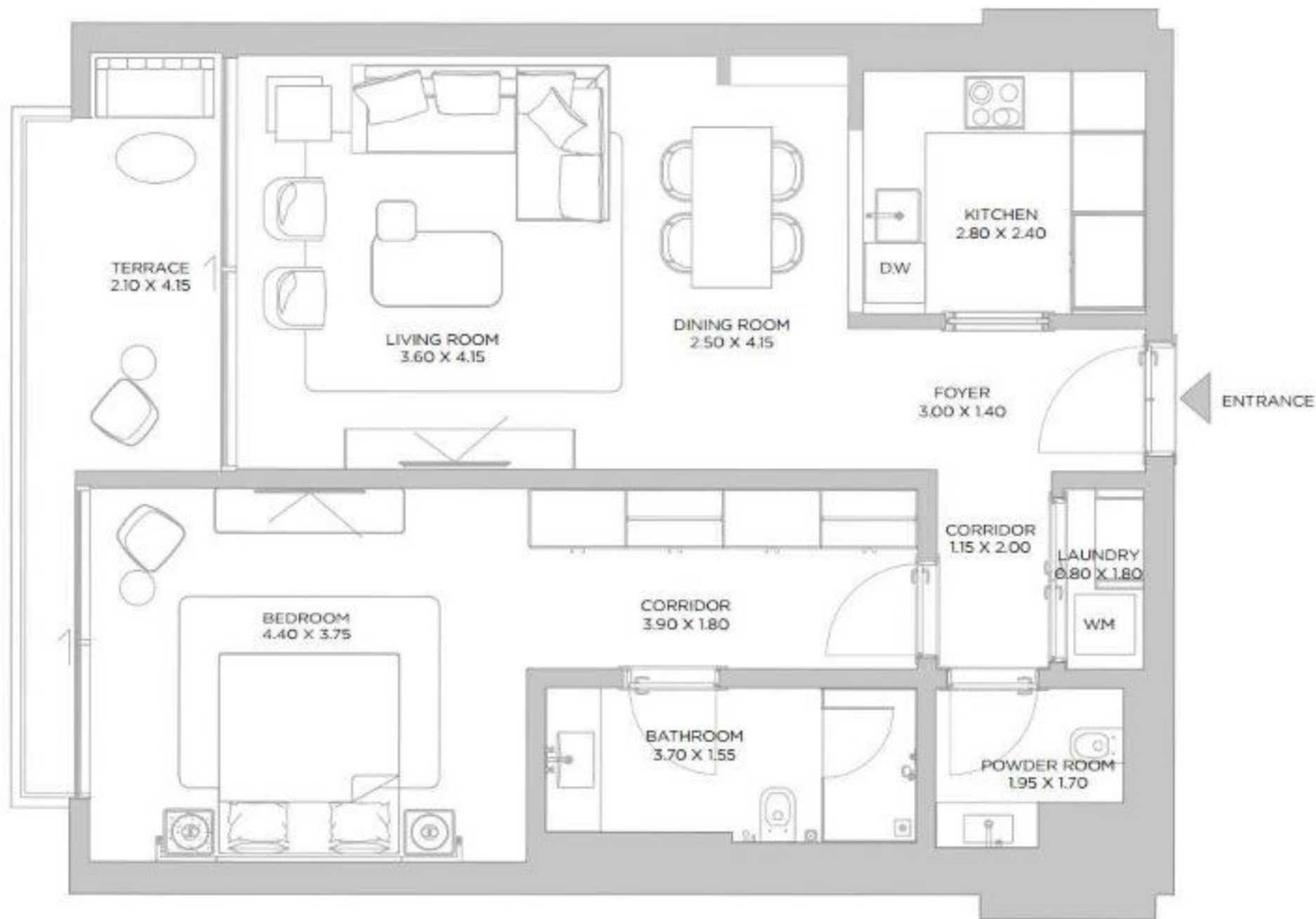

SEVENTH FLOOR PLAN

DISCLAIMER: All measurements, dimensions, coordinates and drawings, given as the Floor Plans in the literature are approximate and provided only for the purpose of marketing, illustration, information and general guidance as such drawings are not to scale. All the rooms, sizes, locations, orientations, dimensions, fixtures, fittings, finishes and specifications (including materials for, placement, size of rooms, windows, doors, balcony, furniture's inbuilt wardrobe etc.) provided in the floor plans may vary as the same have been taken from conceptual designs prior the actual development/construction and therefore their accuracy in relation to actual construction cannot be confirmed. Hence, we make no guarantee, warranty or representation as to the accuracy and completeness of the floor plan information as changes may be made during the development process, without notice. Always refer to latest FPC design available in the sales office for the most accurate representation of all construction details.

A1

2 BEDROOM

LEVEL 07 UNIT 03

SUITE AREA	1367	SQ.FT	127.04	SQ.M.
BALCONY AREA	137	SQ.FT	12.64	SQ.M.
TOTAL AREA	1504	SQ.FT	139.68	SQ.M.



BAY RESIDENCES DUBAI ISLANDS

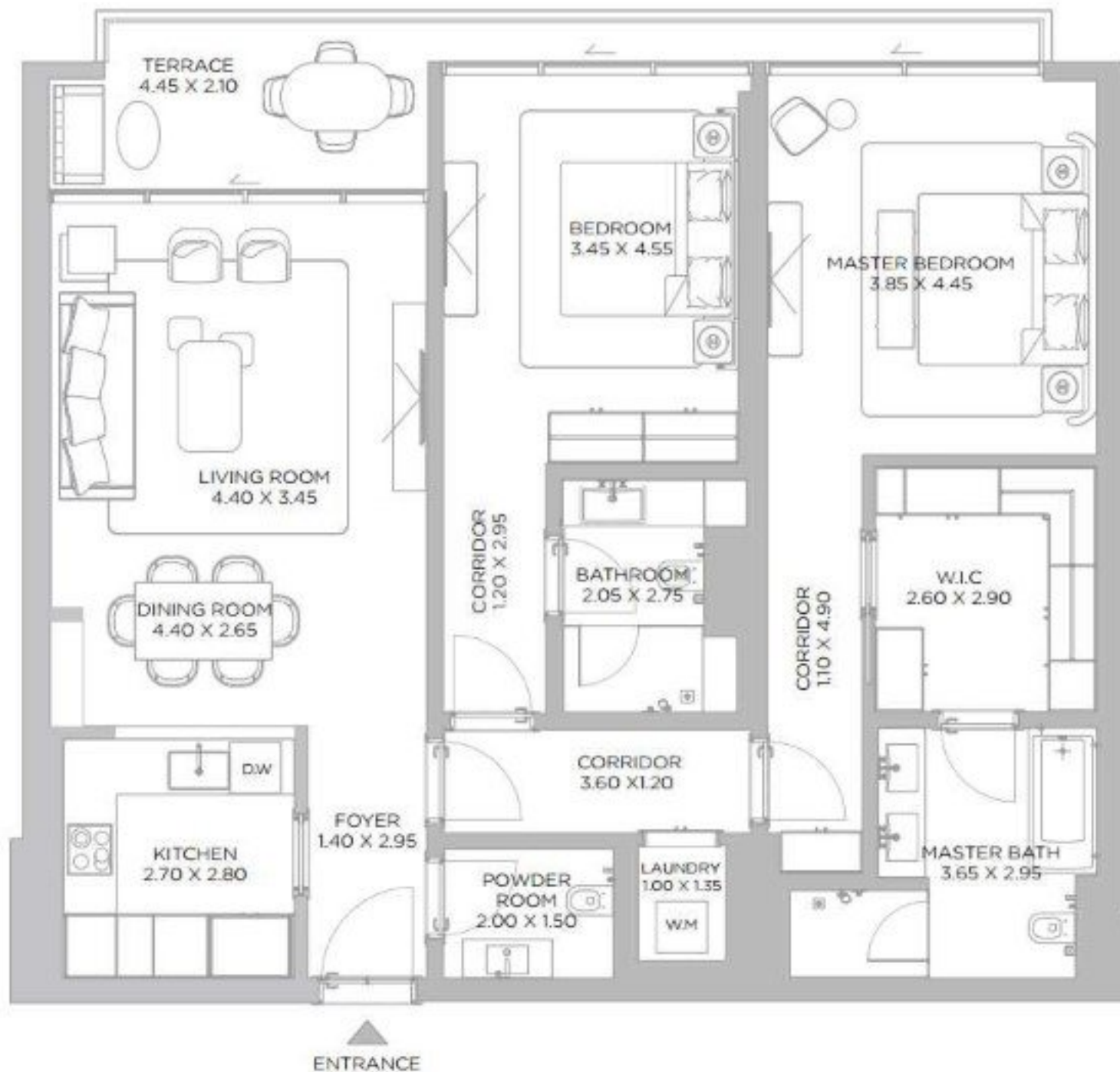

SEVENTH FLOOR PLAN

DISCLAIMER: All measurements, dimensions, coordinates and drawings, given as the Floor Plans in the literature are approximate and provided only for the purpose of marketing, illustration, information and general guidance as such drawings are not to scale. All the rooms, sizes, locations, orientations, dimensions, fixtures, fittings, finishes and specifications (including materials for placement, size of rooms, windows, doors, balcony, furniture's inbuilt wardrobe etc.) provided in the floor plans may vary as the same have been taken from conceptual designs prior the actual development/construction and therefore their accuracy in relation to actual construction cannot be confirmed. Hence, we make no guarantee, warranty or representation as to the accuracy and completeness of the floor plan information as changes may be made during the development process, without notice. Always refer to latest FPC design available in the sales office for the most accurate representation of all construction details.

A1

2 BEDROOM

LEVEL 07 UNIT 04

SUITE AREA	1365	SQ.FT	126.80	SQ.M.
BALCONY AREA	136	SQ.FT	12.64	SQ.M.
TOTAL AREA	1501	SQ.FT	139.44	SQ.M.



SEVENTH FLOOR PLAN

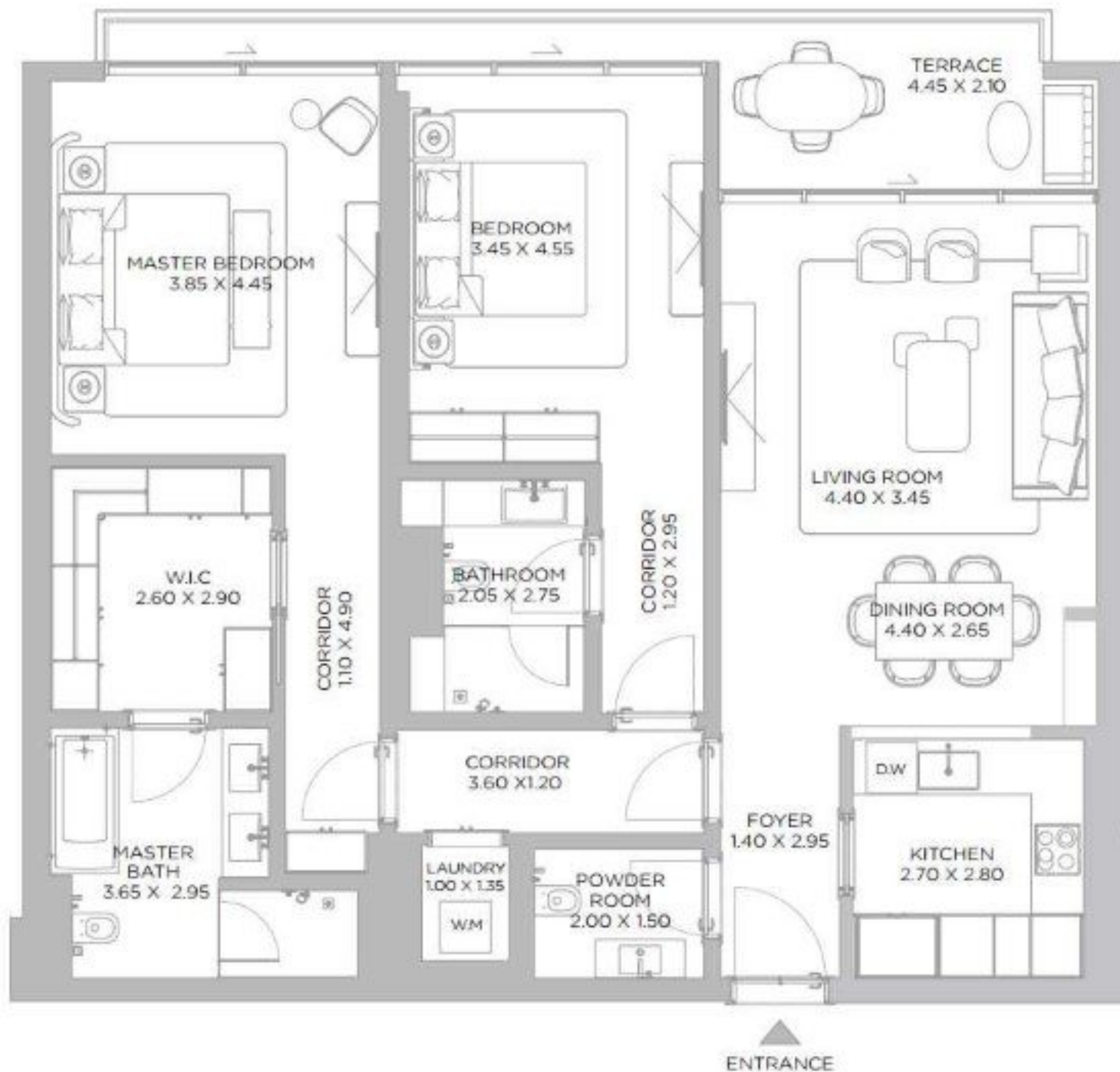

DISCLAIMER: All measurements, dimensions, coordinates and drawings, given as the Floor Plans in the literature are approximate and provided only for the purpose of marketing, illustration, information and general guidance as such drawings are not to scale. All the rooms, sizes, locations, orientations, dimensions, fixtures, fittings, finishes and specifications (including materials for placement, size of rooms, windows, doors, balcony, furniture's inbuilt wardrobe etc.) provided in the floor plans may vary as the same have been taken from conceptual designs prior the actual development/construction and therefore their accuracy in relation to actual construction cannot be confirmed. Hence, we make no guarantee, warranty or representation as to the accuracy and completeness of the floor plan information as changes may be made during the development process, without notice. Always refer to latest FPC design available in the sales office for the most accurate representation of all construction details.

A1

2 BEDROOM

LEVEL 07 UNIT 05

SUITE AREA	1505	SQ.FT	139.85	SQ.M.
BALCONY AREA	165	SQ.FT	15.33	SQ.M.
TOTAL AREA	1670	SQ.FT	155.18	SQ.M.

KEY PLAN



ELEVATION

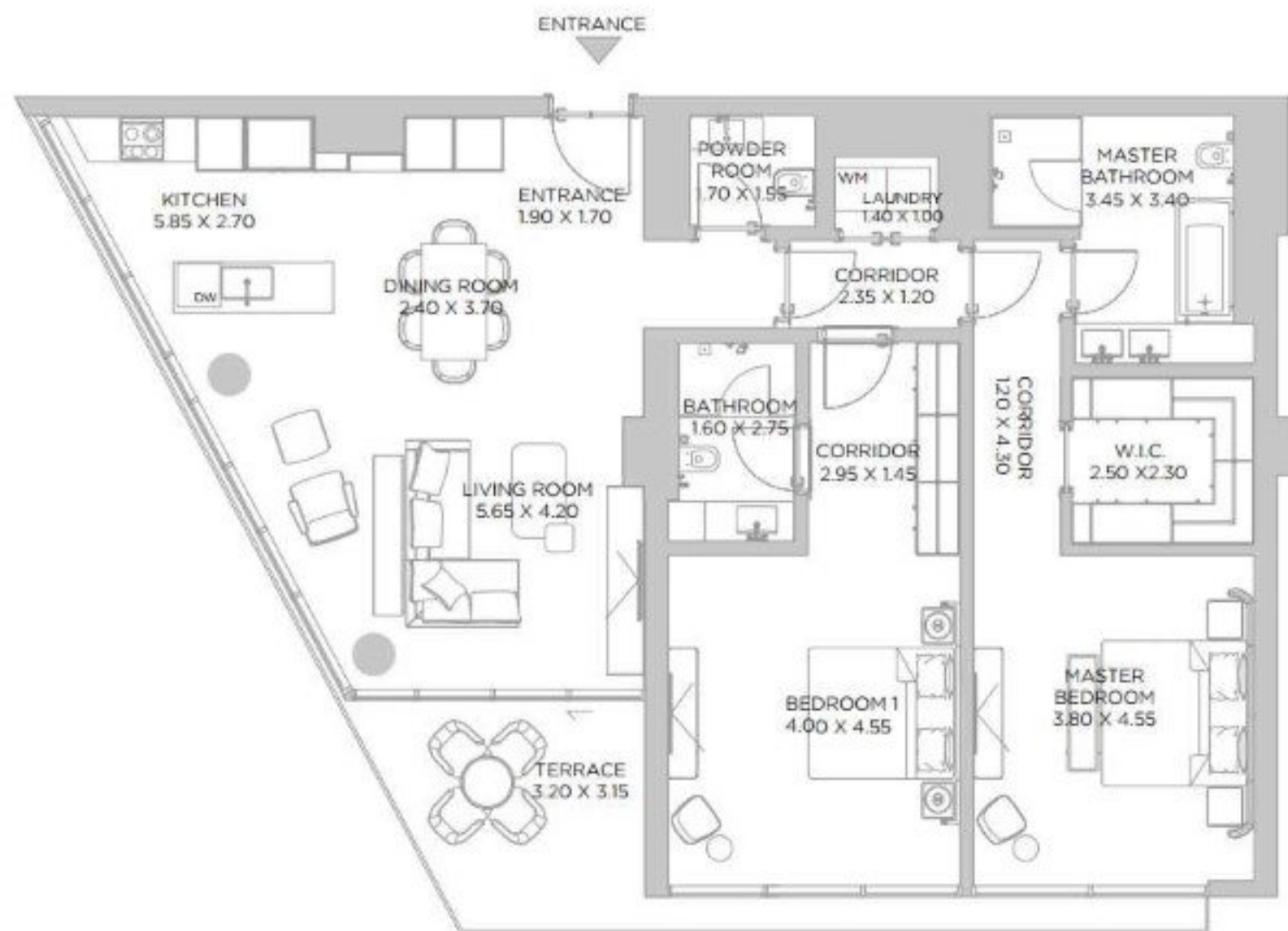

SEVENTH FLOOR PLAN

DISCLAIMER: All measurements, dimensions, coordinates and drawings, given as the Floor Plans in the literature are approximate and provided only for the purpose of marketing, illustration, information and general guidance as such drawings are not to scale. All the rooms, sizes, locations, orientations, dimensions, fixtures, fittings, finishes and specifications (including materials for placement, size of rooms, windows, doors, balcony, furniture's inbuilt wardrobe etc.) provided in the floor plans may vary as the same have been taken from conceptual designs prior the actual development/construction and therefore their accuracy in relation to actual construction cannot be confirmed. Hence, we make no guarantee, warranty or representation as to the accuracy and completeness of the floor plan information as changes may be made during the development process, without notice. Always refer to latest FPC design available in the sales office for the most accurate representation of all construction details.

A1

1 BEDROOM

LEVEL 07 UNIT 06

SUITE AREA	1064	SQ.FT	98.87	SQ.M.
BALCONY AREA	113	SQ.FT	10.44	SQ.M.
TOTAL AREA	1177	SQ.FT	109.31	SQ.M.

KEY PLAN



ELEVATION



SEVENTH FLOOR PLAN

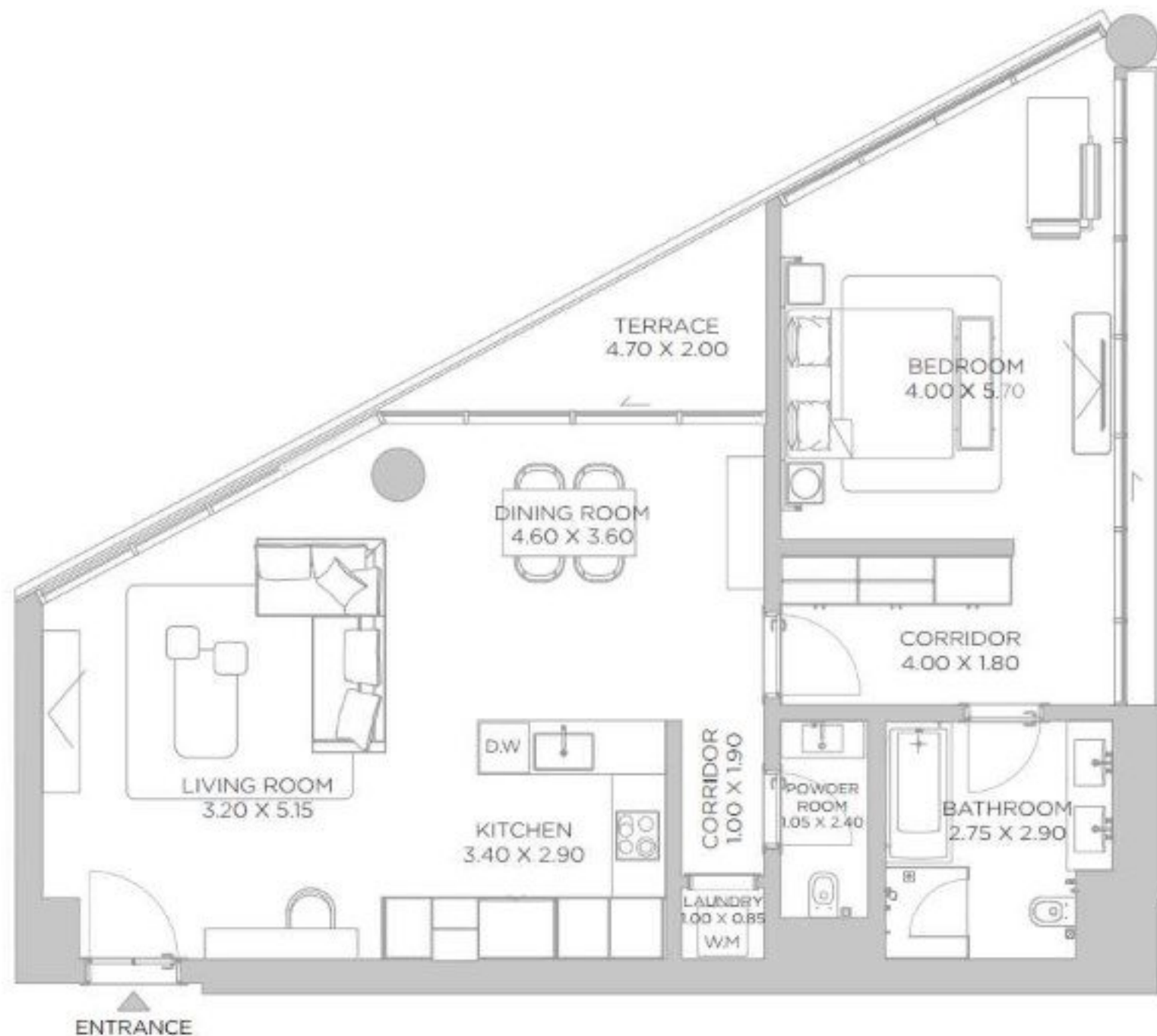

A1

2 BEDROOM

LEVEL 08 UNIT 01

SUITE AREA	1437	SQ.FT	133.47	SQ.M.
BALCONY AREA	262	SQ.FT	24.36	SQ.M.
TOTAL AREA	1699	SQ.FT	157.83	SQ.M.

KEY PLAN



ELEVATION



EIGHTH FLOOR PLAN

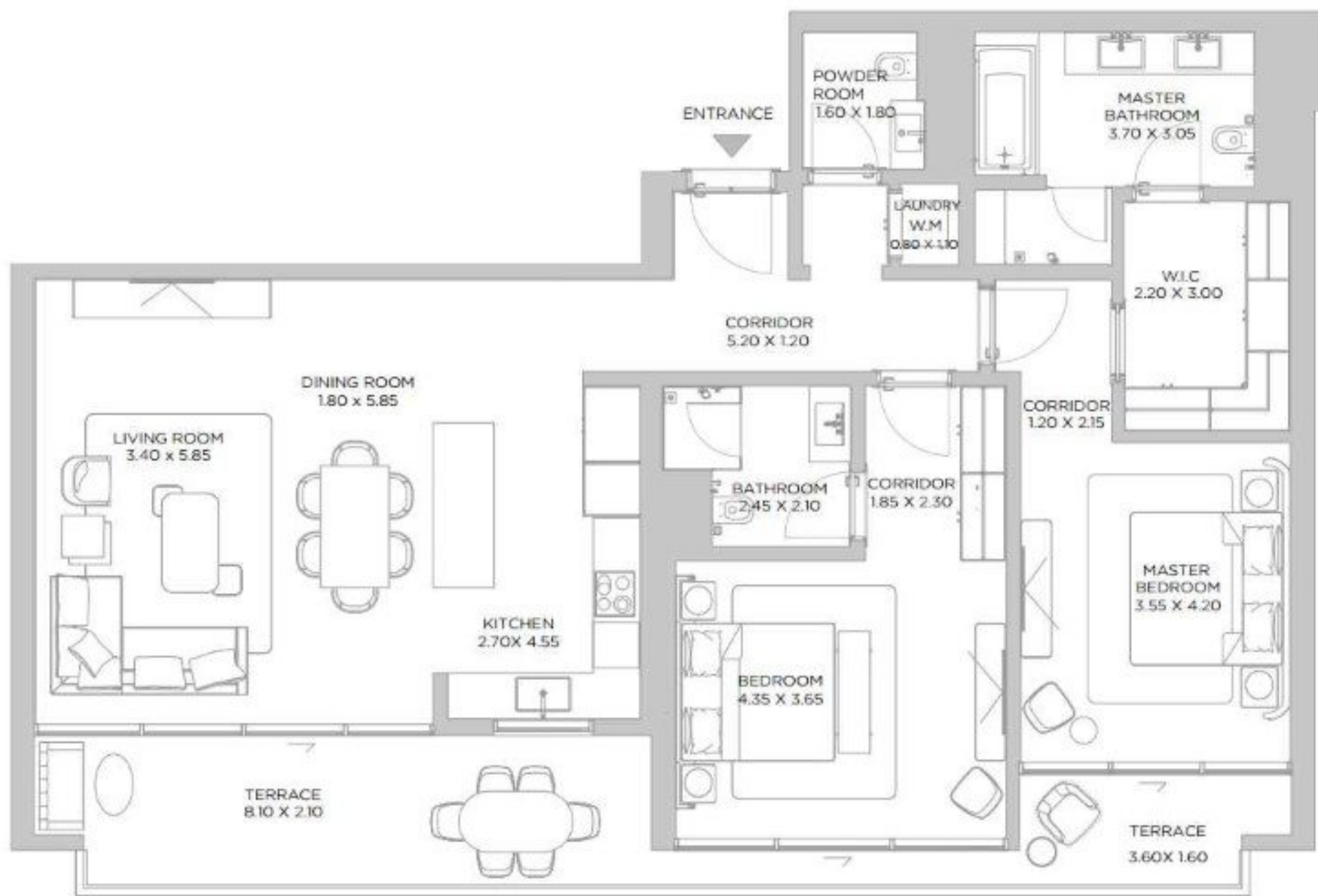

DISCLAIMER: All measurements, dimensions, coordinates and drawings, given as the Floor Plans in the literature are approximate and provided only for the purpose of marketing, illustration, information and general guidance as such drawings are not to scale. All the rooms, sizes, locations, orientations, dimensions, fixtures, fittings, finishes and specifications (including materials for, placement, size of rooms, windows, doors, balcony, furniture's inbuilt wardrobe etc.) provided in the floor plans may vary as the same have been taken from conceptual designs prior the actual development/construction and therefore their accuracy in relation to actual construction cannot be confirmed. Hence, we make no guarantee, warranty or representation as to the accuracy and completeness of the floor plan information as changes may be made during the development process, without notice. Always refer to latest FPC design available in the sales office for the most accurate representation of all construction details.

A1

3 BEDROOM

LEVEL 08 UNIT 02

SUITE AREA	2229	SQ.FT	207.12	SQ.M.
BALCONY AREA	2651	SQ.FT	246.27	SQ.M.
TOTAL AREA	4880	SQ.FT	453.39	SQ.M.

KEY PLAN



ELEVATION



EIGHTH FLOOR PLAN

DISCLAIMER: All measurements, dimensions, coordinates and drawings, given as the Floor Plans in the literature are approximate and provided only for the purpose of marketing, illustration, information and general guidance as such drawings are not to scale. All the rooms, sizes, locations, orientations, dimensions, fixtures, fittings, finishes and specifications (including materials for placement, size of rooms, windows, doors, balcony, furniture's inbuilt wardrobe etc.) provided in the floor plans may vary as the same have been taken from concept designs prior the actual development/construction and therefore their accuracy in relation to actual construction cannot be confirmed. Hence, we make no guarantee, warranty or representation as to the accuracy and completeness of the floor plan information as changes may be made during the development process, without notice. Always refer to latest FPC design available in the sales office for the most accurate representation of all construction details.

A1

3 BEDROOM

LEVEL 08 UNIT 03
OPTION 01

SUITE AREA	1851	SQ.FT	171.96	SQ.M.
BALCONY AREA	167	SQ.FT	15.49	SQ.M.
TOTAL AREA	2018	SQ.FT	187.45	SQ.M.

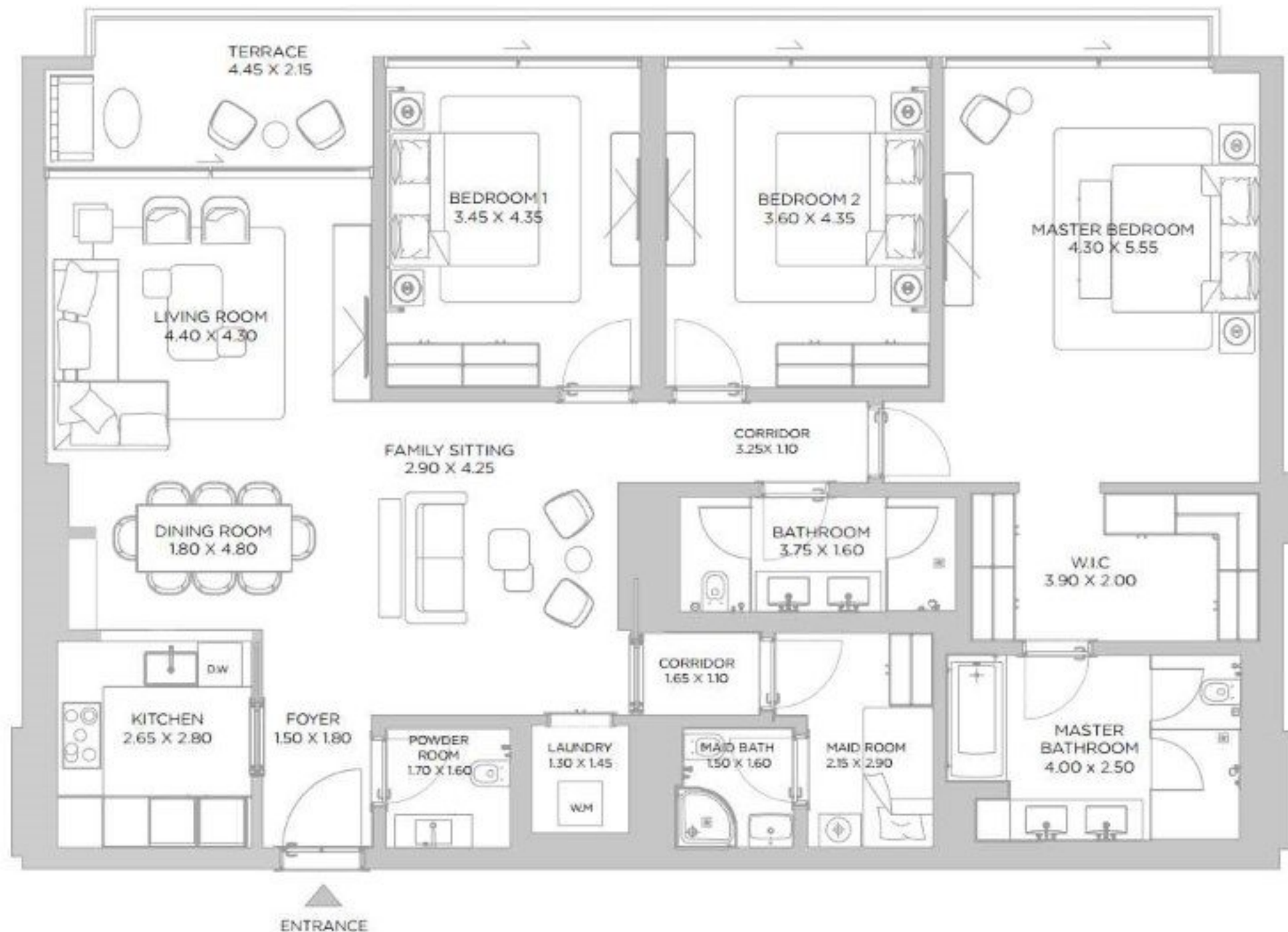

EIGHTH FLOOR PLAN

DISCLAIMER: All measurements, dimensions, coordinates and drawings, given as the Floor Plans in the literature are approximate and provided only for the purpose of marketing, illustration, information and general guidance as such drawings are not to scale. All the rooms, sizes, locations, orientations, dimensions, fixtures, fittings, finishes and specifications (including materials for placement, size of rooms, windows, doors, balcony, furniture's inbuilt wardrobe etc.) provided in the floor plans may vary as the same have been taken from conceptual designs prior the actual development/construction and therefore their accuracy in relation to actual construction cannot be confirmed. Hence, we make no guarantee, warranty or representation as to the accuracy and completeness of the floor plan information as changes may be made during the development process, without notice. Always refer to latest FPC design available in the sales office for the most accurate representation of all construction details.

A1

3 BEDROOM

LEVEL 08 UNIT 03
OPTION 02

SUITE AREA	1851	SQ.FT	171.96	SQ.M.
BALCONY AREA	167	SQ.FT	15.49	SQ.M.
TOTAL AREA	2018	SQ.FT	187.45	SQ.M.



BAY RESIDENCES DUBAI ISLANDS



EIGHTH FLOOR PLAN

DISCLAIMER: All measurements, dimensions, coordinates and drawings, given as the Floor Plans in the literature are approximate and provided only for the purpose of marketing, illustration, information and general guidance as such drawings are not to scale. All the rooms, sizes, locations, orientations, dimensions, fixtures, fittings, finishes and specifications (including materials for, placement, size of rooms, windows, doors, balcony, furniture's inbuilt wardrobe etc.) provided in the floor plans may vary as the same have been taken from concept designs prior the actual development/construction and therefore their accuracy in relation to actual construction cannot be confirmed. Hence, we make no guarantee, warranty or representation as to the accuracy and completeness of the floor plan information as changes may be made during the development process, without notice. Always refer to latest FPC design available in the sales office for the most accurate representation of all construction details.

A1

2 BEDROOM

LEVEL 08 UNIT 04

SUITE AREA	1505	SQ.FT	139.86	SQ.M.
BALCONY AREA	165	SQ.FT	15.32	SQ.M.
TOTAL AREA	1670	SQ.FT	155.18	SQ.M.

KEY PLAN



ELEVATION

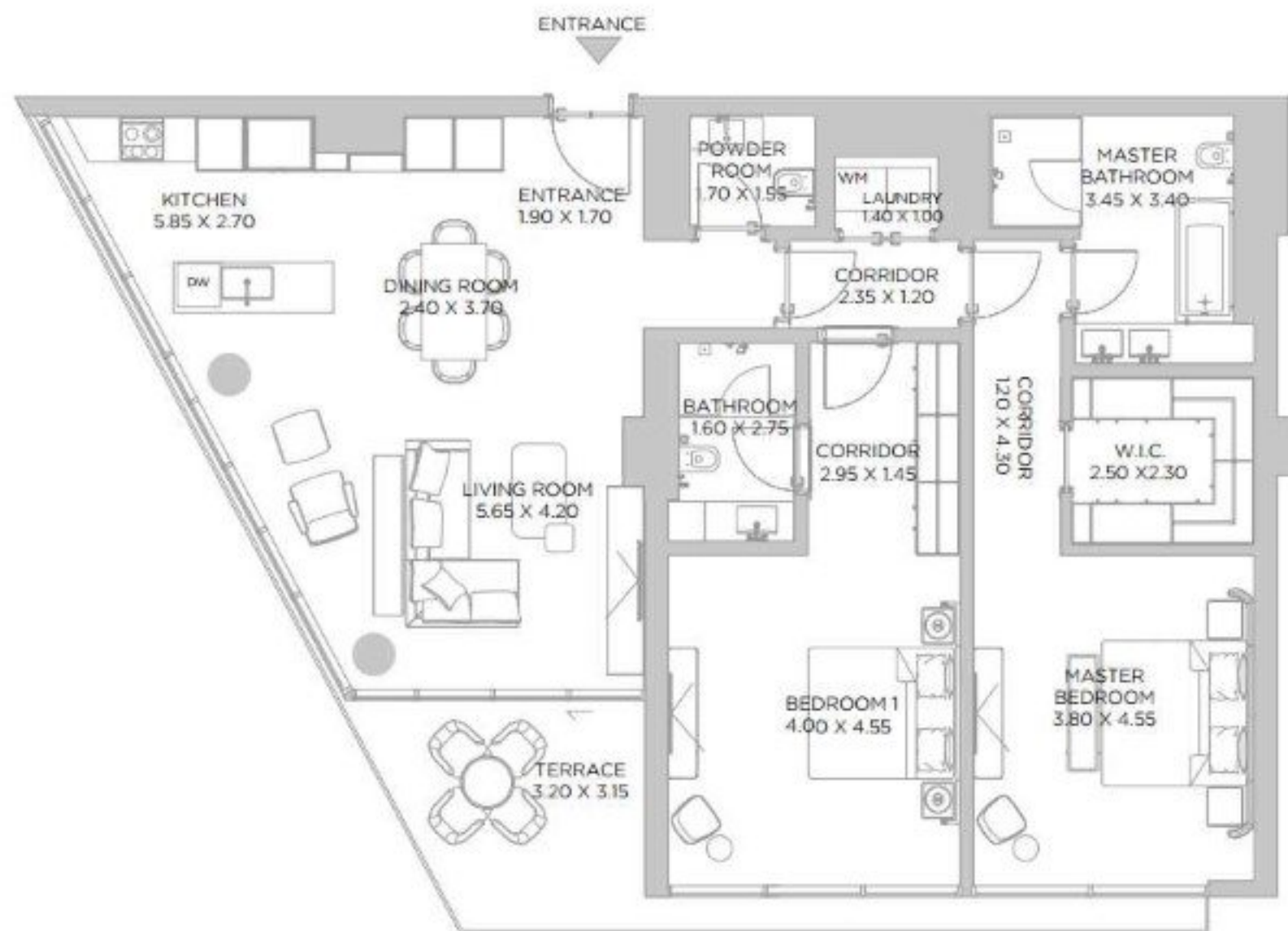

EIGHTH FLOOR PLAN

DISCLAIMER: All measurements, dimensions, coordinates and drawings, given as the Floor Plans in the literature are approximate and provided only for the purpose of marketing, illustration, information and general guidance as such drawings are not to scale. All the rooms, sizes, locations, orientations, dimensions, fixtures, fittings, finishes and specifications (including materials for placement, size of rooms, windows, doors, balcony, furniture's inbuilt wardrobe etc.) provided in the floor plans may vary as the same have been taken from concept designs prior the actual development/construction and therefore their accuracy in relation to actual construction cannot be confirmed. Hence, we make no guarantee, warranty or representation as to the accuracy and completeness of the floor plan information as changes may be made during the development process, without notice. Always refer to latest FPC design available in the sales office for the most accurate representation of all construction details.

A1

1 BEDROOM

LEVEL 08 UNIT 05

SUITE AREA	1065	SQ.FT	98.95	SQ.M.
BALCONY AREA	112	SQ.FT	10.44	SQ.M.
TOTAL AREA	1177	SQ.FT	109.39	SQ.M.

KEY PLAN



ELEVATION

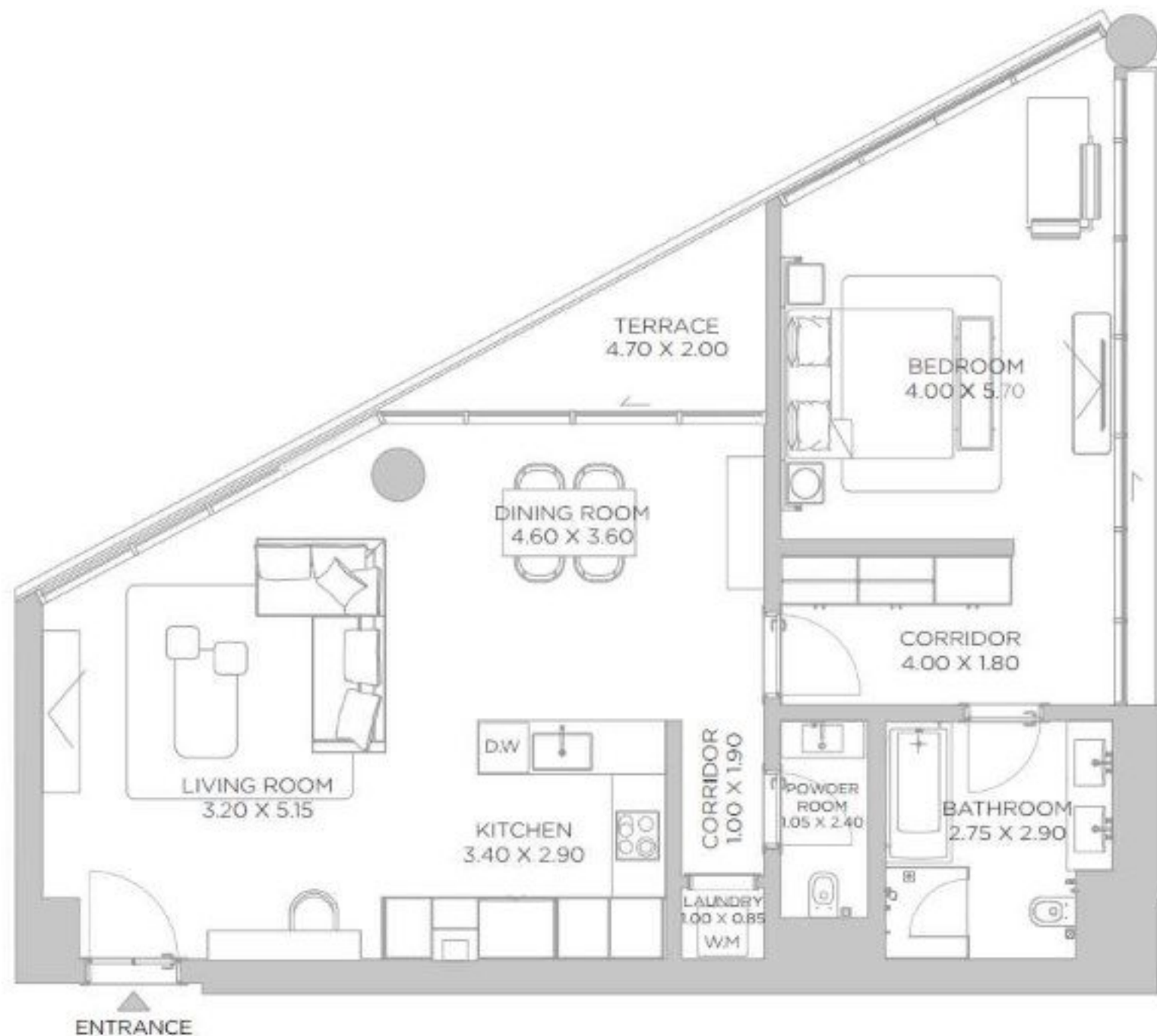

EIGHTH FLOOR PLAN

DISCLAIMER: All measurements, dimensions, coordinates and drawings, given as the Floor Plans in the literature are approximate and provided only for the purpose of marketing, illustration, information and general guidance as such drawings are not to scale. All the rooms, sizes, locations, orientations, dimensions, fixtures, fittings, finishes and specifications (including materials for, placement, size of rooms, windows, doors, balcony, furniture's inbuilt wardrobe etc.) provided in the floor plans may vary as the same have been taken from concept designs prior the actual development/construction and therefore their accuracy in relation to actual construction cannot be confirmed. Hence, we make no guarantee, warranty or representation as to the accuracy and completeness of the floor plan information as changes may be made during the development process, without notice. Always refer to latest FPC design available in the sales office for the most accurate representation of all construction details.

A1

2 BEDROOM

LEVEL 09 UNIT 01

SUITE AREA	1437	SQ.FT	133.46	SQ.M.
BALCONY AREA	262	SQ.FT	24.37	SQ.M.
TOTAL AREA	1699	SQ.FT	157.83	SQ.M.



NINTH FLOOR PLAN

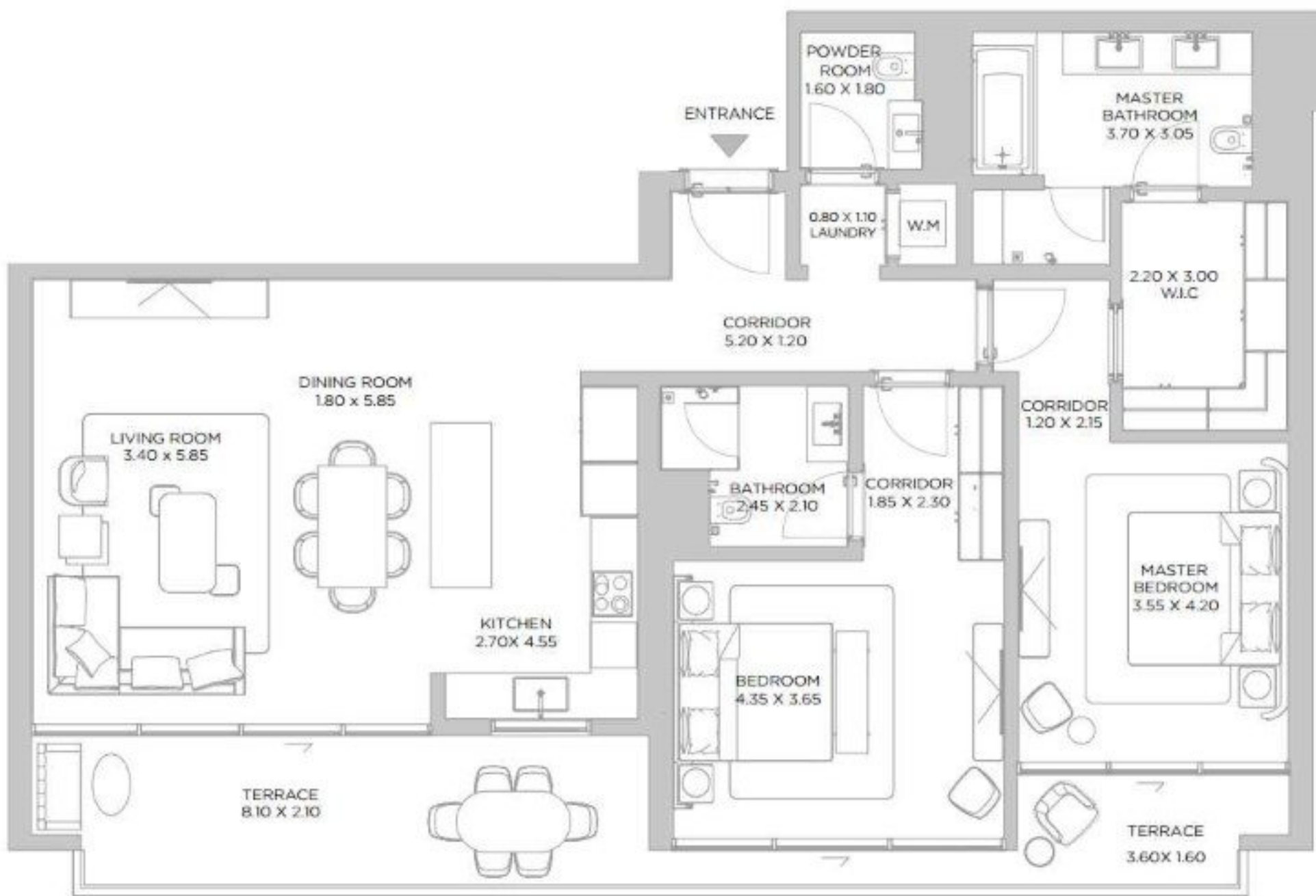

DISCLAIMER: All measurements, dimensions, coordinates and drawings, given as the Floor Plans in the literature are approximate and provided only for the purpose of marketing, illustration, information and general guidance as such drawings are not to scale. All the rooms, sizes, locations, orientations, dimensions, fixtures, fittings, finishes and specifications (including materials for, placement, size of rooms, windows, doors, balcony, furniture's inbuilt wardrobe etc.) provided in the floor plans may vary as the same have been taken from conceptual designs prior the actual development/construction and therefore their accuracy in relation to actual construction cannot be confirmed. Hence, we make no guarantee, warranty or representation as to the accuracy and completeness of the floor plan information as changes may be made during the development process, without notice. Always refer to latest FPC design available in the sales office for the most accurate representation of all construction details.

A1

3 BEDROOM

LEVEL 09 UNIT 02

SUITE AREA	2230	SQ.FT	207.15	SQ.M.
BALCONY AREA	514	SQ.FT	47.78	SQ.M.
TOTAL AREA	2744	SQ.FT	254.93	SQ.M.

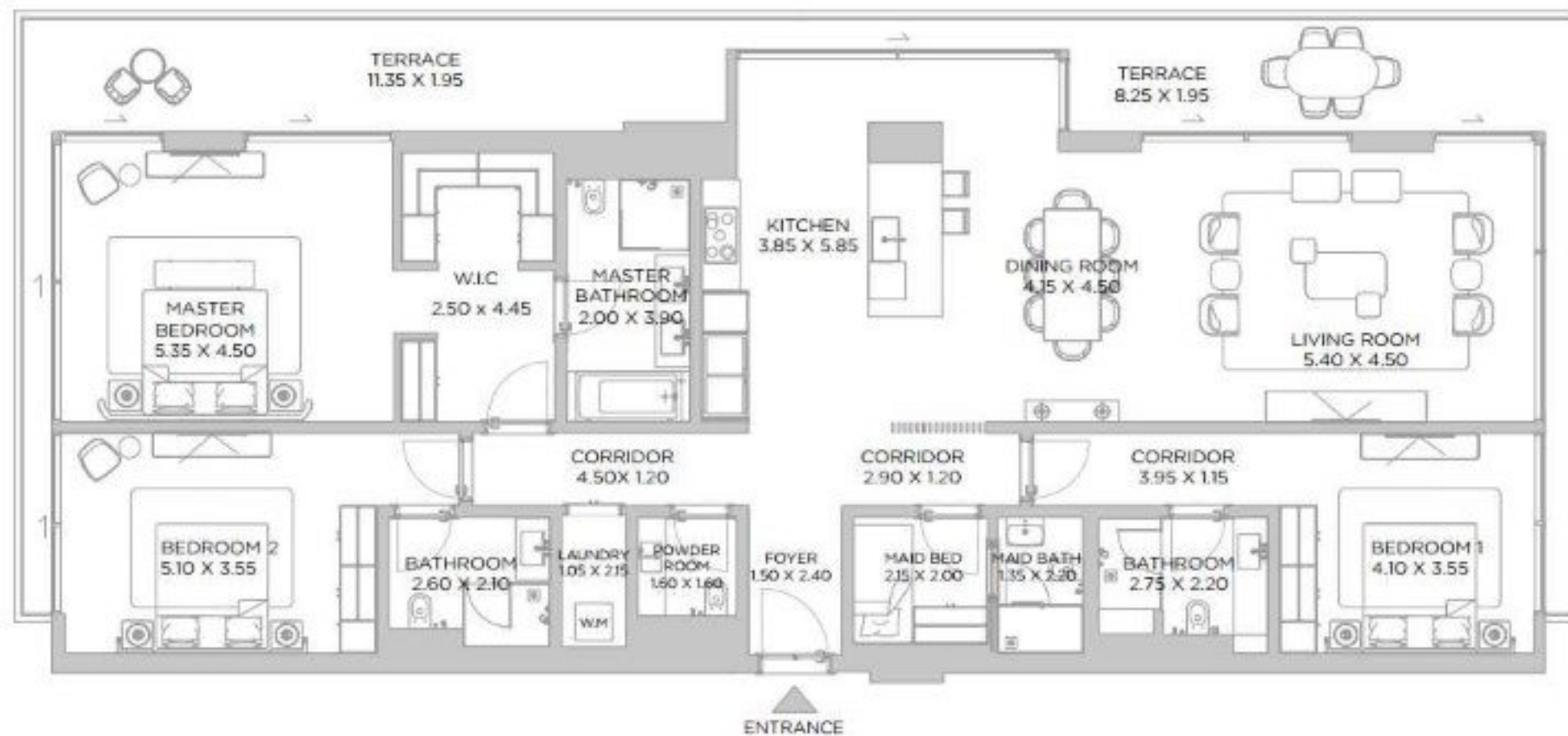

NINTH FLOOR PLAN

DISCLAIMER: All measurements, dimensions, coordinates and drawings, given as the Floor Plans in the literature are approximate and provided only for the purpose of marketing, illustration, information and general guidance as such drawings are not to scale. All the rooms, sizes, locations, orientations, dimensions, fixtures, fittings, finishes and specifications (including materials for placement, size of rooms, windows, doors, balcony, furniture's inbuilt wardrobe etc.) provided in the floor plans may vary as the same have been taken from conceptual designs prior the actual development/construction and therefore their accuracy in relation to actual construction cannot be confirmed. Hence, we make no guarantee, warranty or representation as to the accuracy and completeness of the floor plan information as changes may be made during the development process, without notice. Always refer to latest FPC design available in the sales office for the most accurate representation of all construction details.

KEY PLAN

ELEVATION



A1

3 BEDROOM

LEVEL 09 UNIT 03
OPTION 01

SUITE AREA	1851	SQ.FT	171.96	SQ.M.
BALCONY AREA	167	SQ.FT	15.49	SQ.M.
TOTAL AREA	2018	SQ.FT	187.45	SQ.M.



NINTH FLOOR PLAN

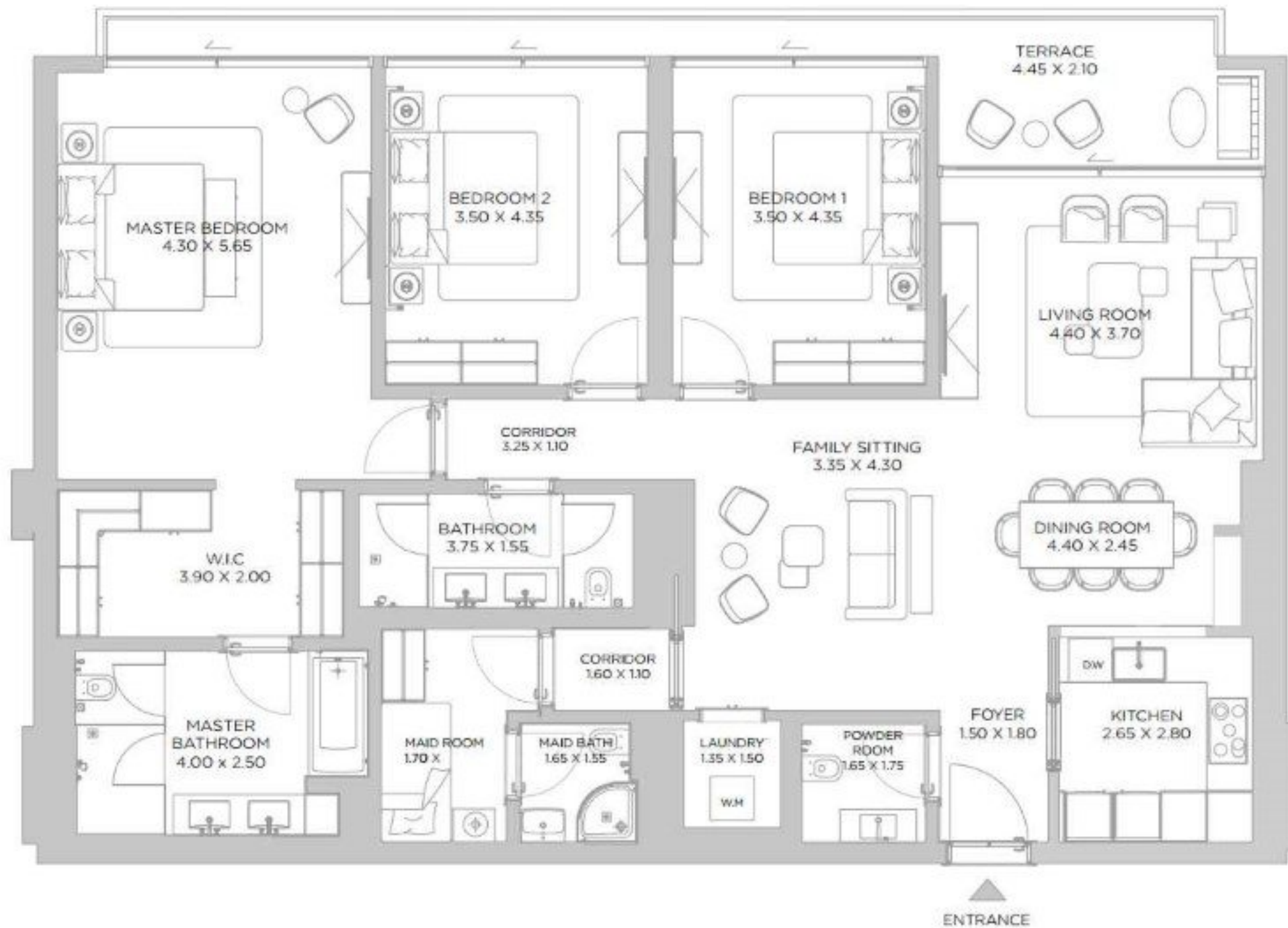

DISCLAIMER: All measurements, dimensions, coordinates and drawings, given as the Floor Plans in the literature are approximate and provided only for the purpose of marketing, illustration, information and general guidance as such drawings are not to scale. All the rooms, sizes, locations, orientations, dimensions, fixtures, fittings, finishes and specifications (including materials for placement, size of rooms, windows, doors, balcony, furniture's inbuilt wardrobe etc.) provided in the floor plans may vary as the same have been taken from conceptual designs prior the actual development/construction and therefore their accuracy in relation to actual construction cannot be confirmed. Hence, we make no guarantee, warranty or representation as to the accuracy and completeness of the floor plan information as changes may be made during the development process, without notice. Always refer to latest FPC design available in the sales office for the most accurate representation of all construction details.

A1

3 BEDROOM
LEVEL 09 UNIT 03
OPTION 02

SUITE AREA	1851	SQ.FT	171.96	SQ.M.
BALCONY AREA	167	SQ.FT	15.49	SQ.M.
TOTAL AREA	2018	SQ.FT	187.45	SQ.M.



BAY RESIDENCES DUBAI ISLANDS

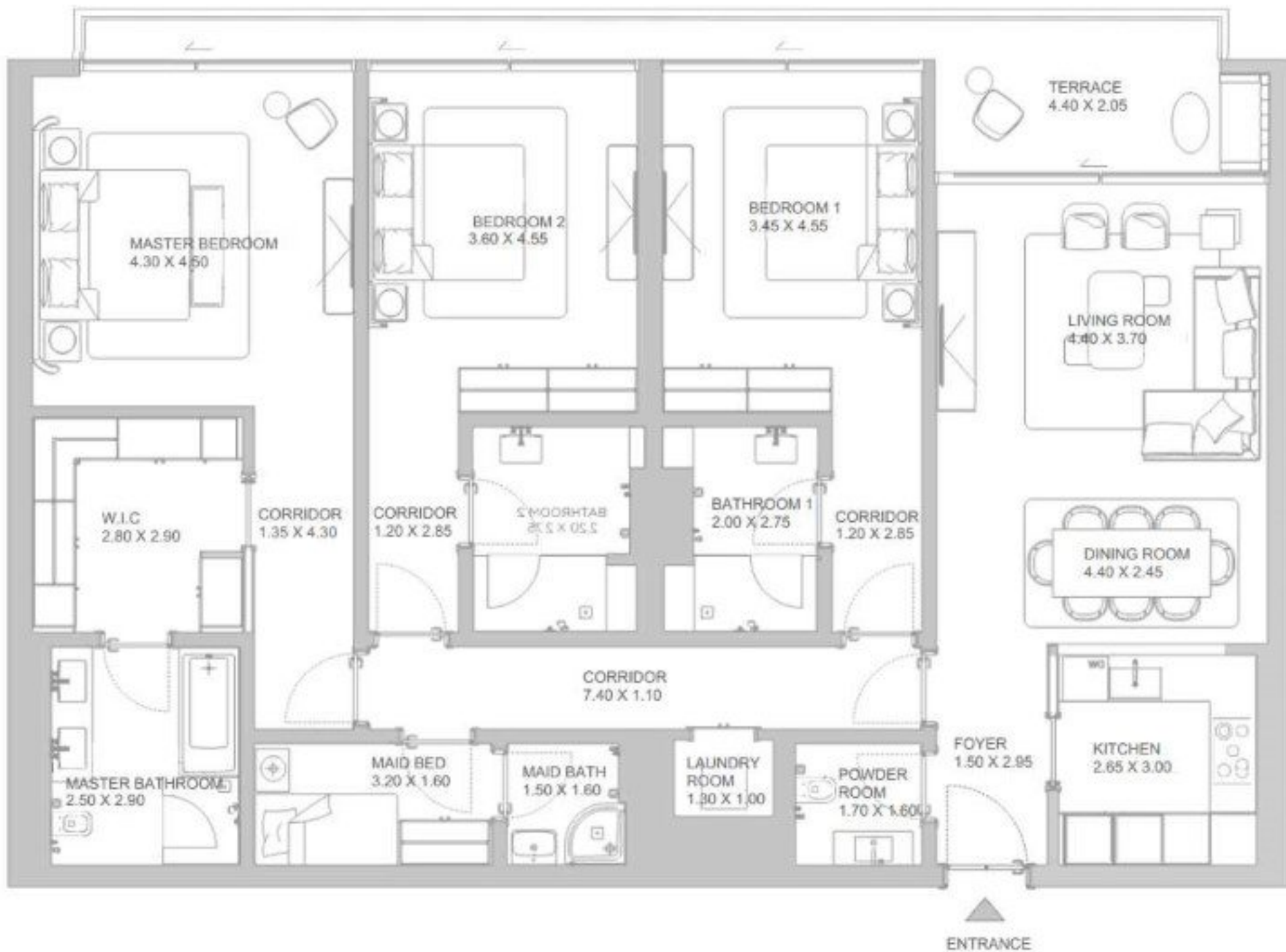

NINTH FLOOR PLAN

DISCLAIMER: All measurements, dimensions, coordinates and drawings, given as the Floor Plans in the literature are approximate and provided only for the purpose of marketing, illustration, information and general guidance as such drawings are not to scale. All the rooms, sizes, locations, orientations, dimensions, fixtures, fittings, finishes and specifications (including materials for placement, size of rooms, windows, doors, balcony, furniture's inbuilt wardrobe etc.) provided in the floor plans may vary as the same have been taken from conceptual designs prior the actual development/construction and therefore their accuracy in relation to actual construction cannot be confirmed. Hence, we make no guarantee, warranty or representation as to the accuracy and completeness of the floor plan information as changes may be made during the development process, without notice. Always refer to latest FPC design available in the sales office for the most accurate representation of all construction details.

A1

1 BEDROOM

LEVEL 09 UNIT 04

SUITE AREA	896	SQ.FT	83.22	SQ.M.
BALCONY AREA	604	SQ.FT	56.15	SQ.M.
TOTAL AREA	1500	SQ.FT	139.37	SQ.M.

KEY PLAN



ELEVATION



NINTH FLOOR PLAN



RIXOS

DUBAI ISLANDS
HOTEL & RESIDENCES

NAKHEEL

RIXOSDUBAIIISLANDSRESIDENCES.COM

800 NAKHEEL
NAKHEEL.COM

This publication is for illustrative purposes only. Some of the images shown in the document were developed with computer graphics technology (photorealistic rendering), with reference to details of the facade and elevations, common areas, private areas and interiors of the apartments, for the sole purpose of presenting a plan for future realization and/or the various, potential solutions following user customization. All furniture and art are represented for marketing and rendering purposes only. For this reason, all information, descriptions and images are purely indicative and subject to change. This document has no contractual value and is not binding on the investment company that owns the rights and information reported. The reproduction and the partial use of texts and images is forbidden without prior authorization. Rixos Residences Dubai Islands ("Project") is not owned, developed, or sold by Rixos Consultancy FZE or its affiliates. Nakheel PJSC ("Licensee"), is independently owned and operated and is solely responsible for the ownership, development, and operation of the Project. Licensee uses the "Rixos" brand and certain "Rixos" trademarks pursuant to a limited, non-exclusive, non-transferable and non-sublicensable license from Rixos Consultancy FZE. Under certain circumstances, the license may be terminated or revoked according to its terms in which case neither the individual residential units ("Units") nor any part of the Project will be identified as a "Rixos" branded project or have any rights to use the "Rixos" trademark. Rixos Consultancy FZE does not make any representations or guarantees with respect to the Units of the Project and is not responsible for Licensee's marketing practices, advertising, and sales representations.