

# PARK HORIZON

DUBAI HILLS ESTATE

---

FLOOR PLANS

---

EMAAR



# PARK HORIZON

DUBAI HILLS ESTATE

## 2 BEDROOM TYPE A3.1

BUILDING 1 LEVEL 01

UNIT 101

|              |                |              |
|--------------|----------------|--------------|
| SUITE AREA   | 924.30 SQ.FT.  | 85.87 SQ.M.  |
| BALCONY AREA | 795.02 SQ.FT.  | 73.86 SQ.M.  |
| TOTAL AREA   | 1719.32 SQ.FT. | 159.73 SQ.M. |

KEY PLAN

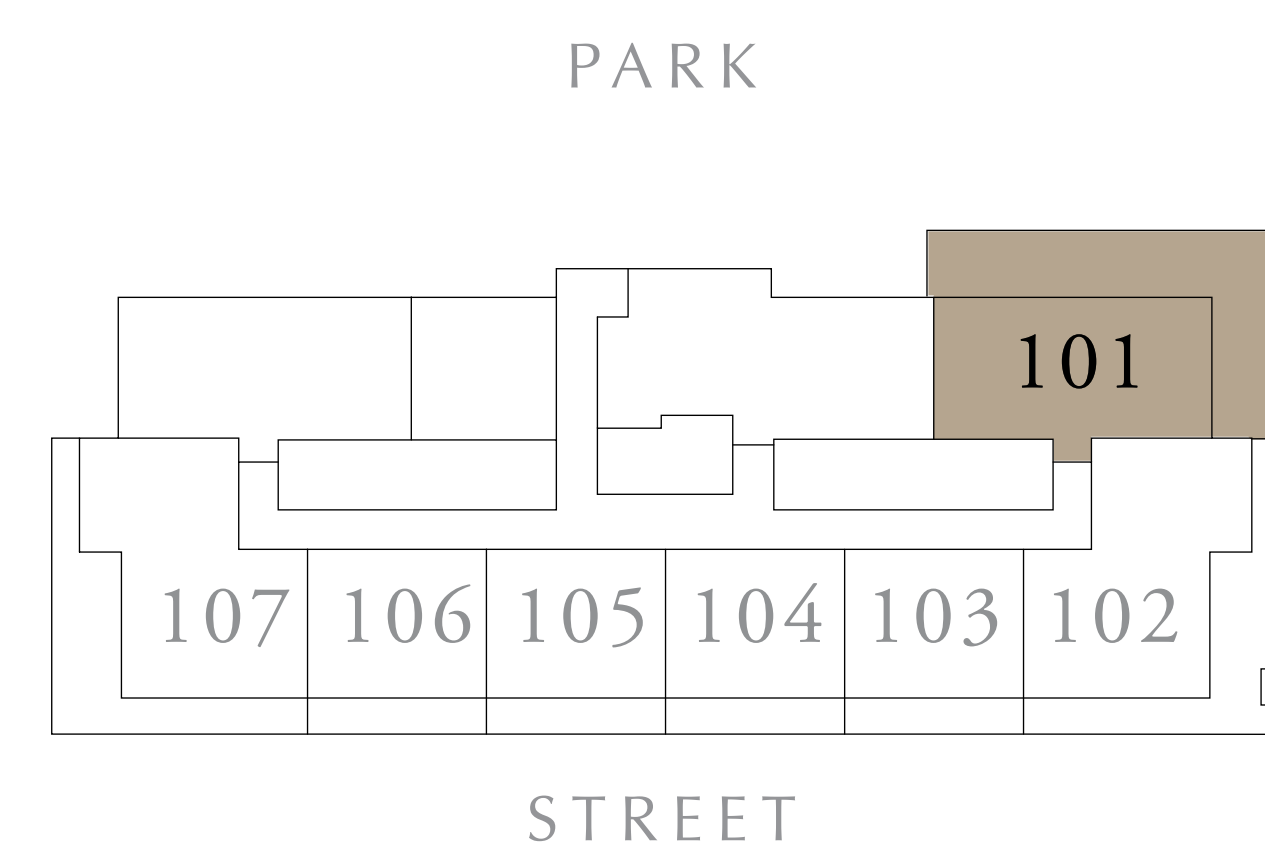

KEY SECTION

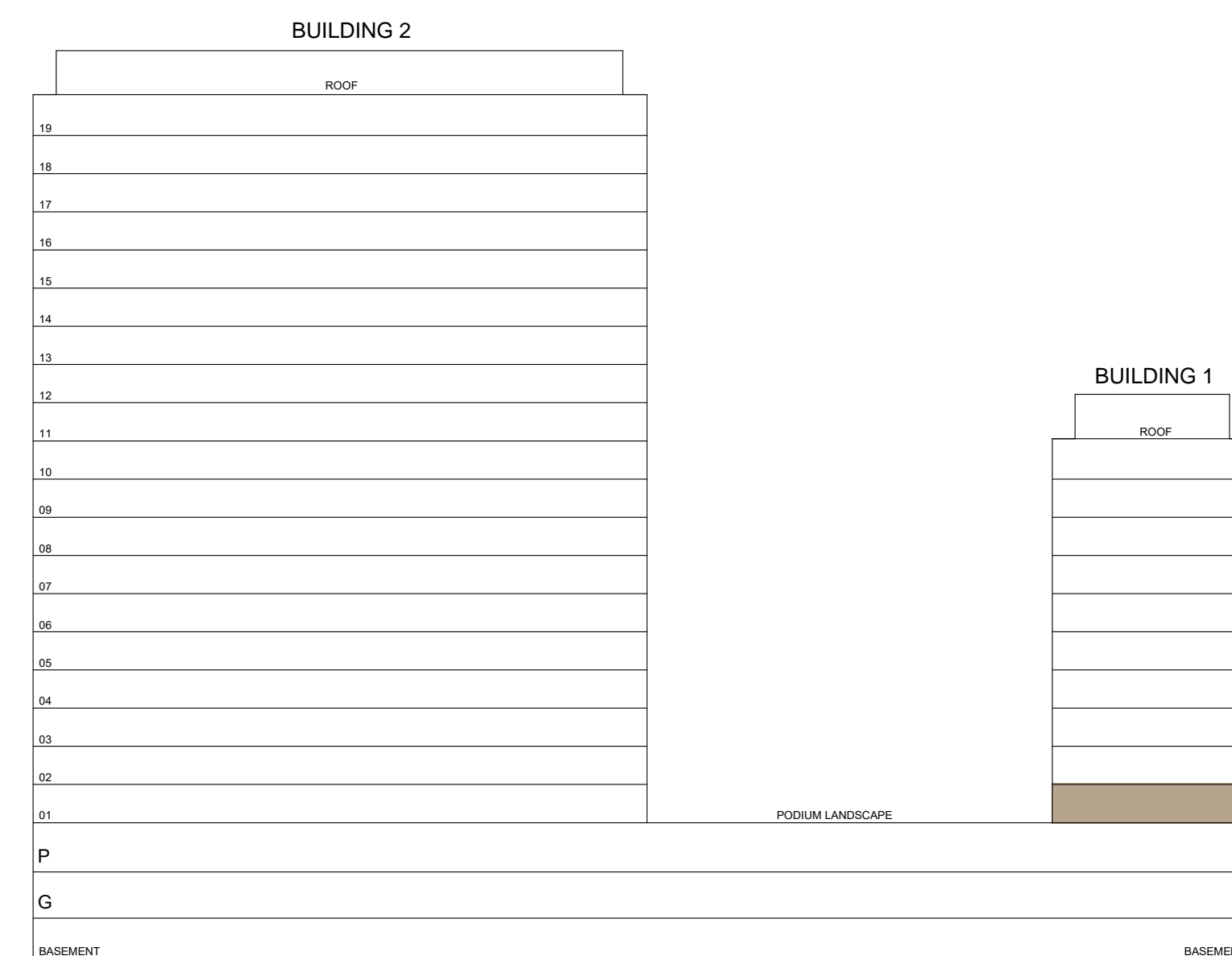

FLOOR PLAN 1. All dimensions are in imperial and metric, and measured from finish to finish excluding construction tolerances. 2. All materials, dimensions, and drawings are approximate only. 3. Information is subject to change without notice, at developer's absolute discretion. 4. Actual area may vary from the stated area. 5. Drawings not to scale. 6. All images used are for illustrative purposes only and do not represent the actual size, features, specifications, fittings, and furnishings. 7. The developer reserves the right to make revisions / alterations, at it's absolute discretion, without any liability whatsoever.



# PARK HORIZON

DUBAI HILLS ESTATE

## 2 BEDROOM TYPE C3

BUILDING 1 LEVEL 01 UNIT 102

|              |                |              |
|--------------|----------------|--------------|
| SUITE AREA   | 994.15 SQ.FT.  | 92.36 SQ.M.  |
| BALCONY AREA | 539.16 SQ.FT.  | 50.09 SQ.M.  |
| TOTAL AREA   | 1533.32 SQ.FT. | 142.45 SQ.M. |

KEY PLAN

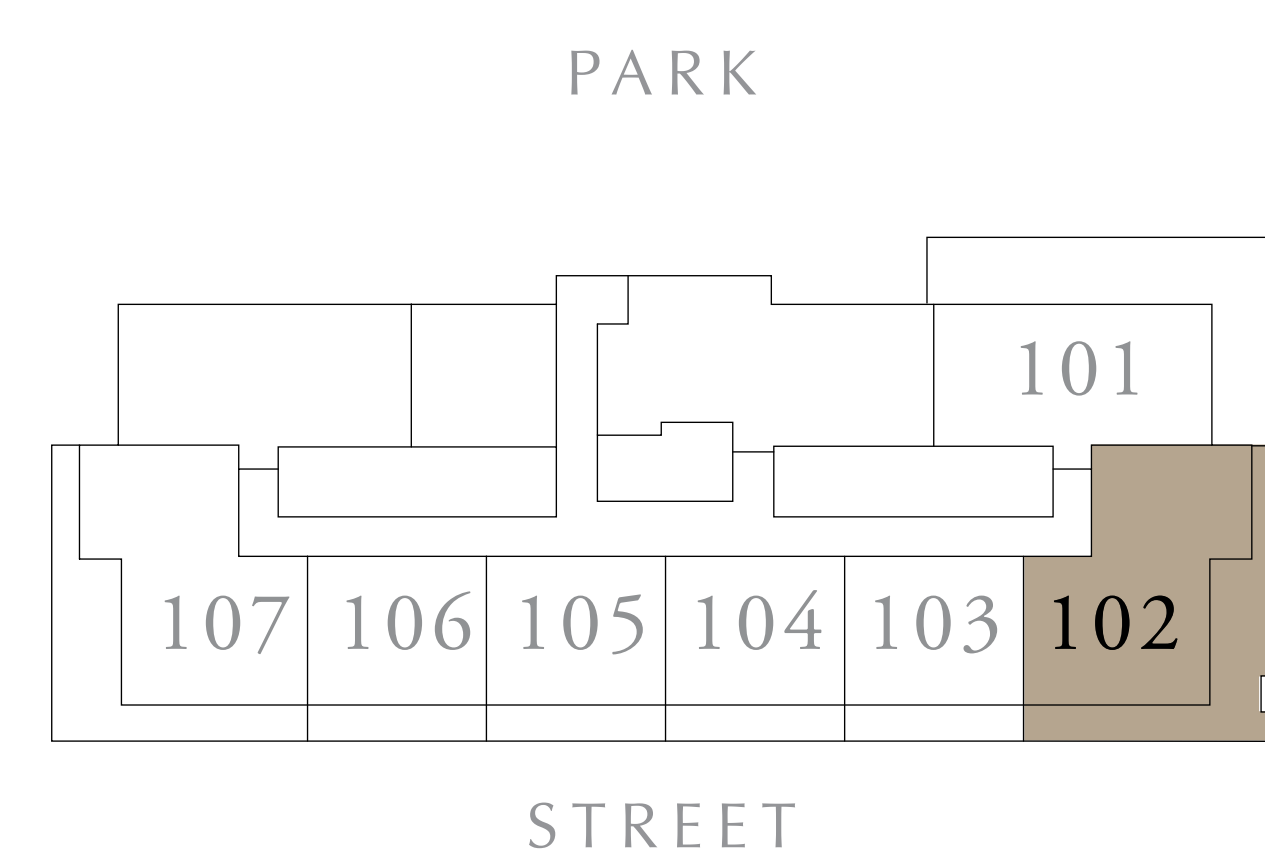

KEY SECTION

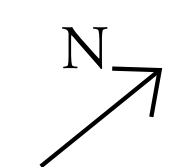
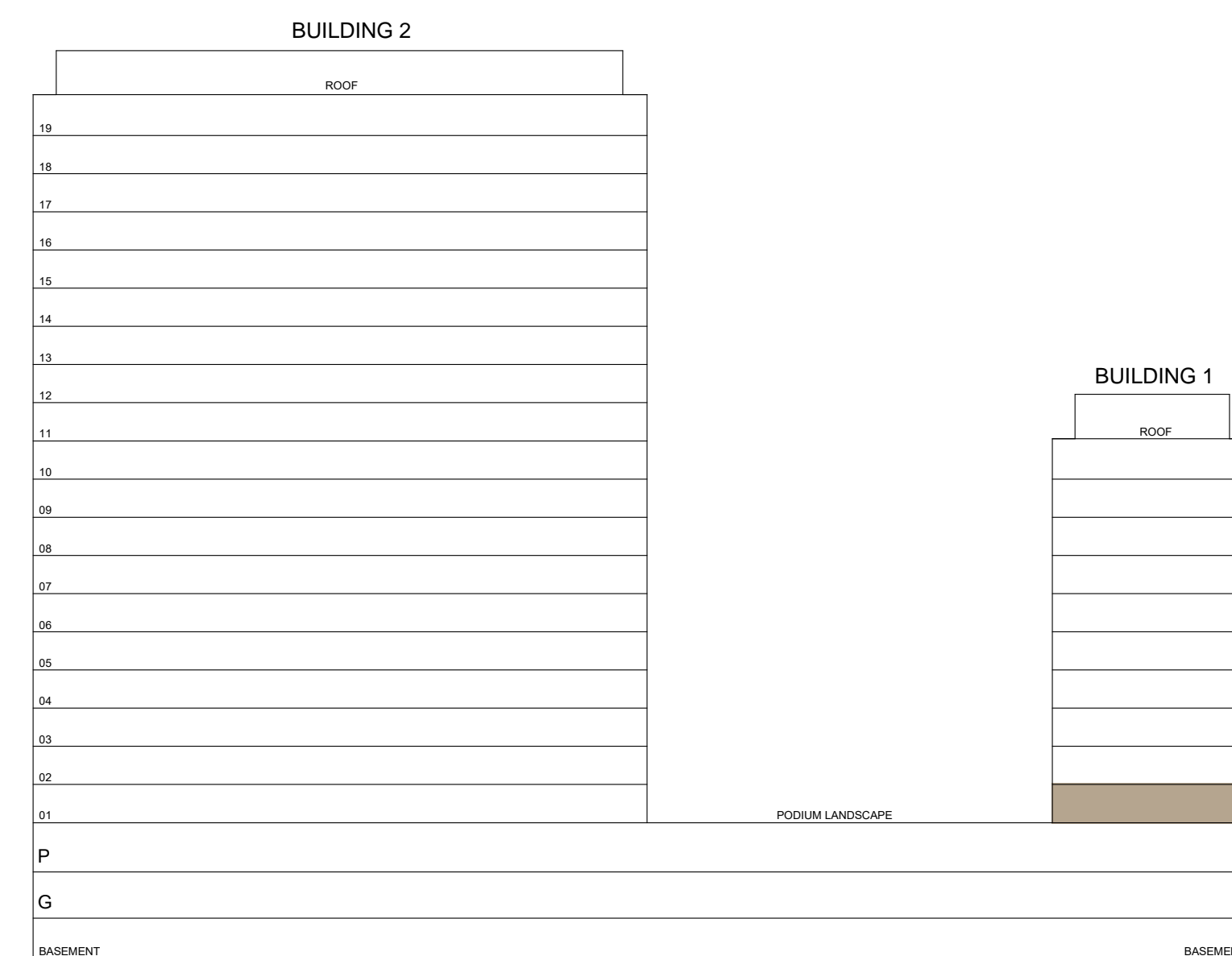

FLOOR PLAN 1. All dimensions are in imperial and metric, and measured from finish to finish excluding construction tolerances. 2. All materials, dimensions, and drawings are approximate only. 3. Information is subject to change without notice, at developer's absolute discretion. 4. Actual area may vary from the stated area. 5. Drawings not to scale. 6. All images used are for illustrative purposes only and do not represent the actual size, features, specifications, fittings, and furnishings. 7. The developer reserves the right to make revisions / alterations, at it's absolute discretion, without any liability whatsoever.



# PARK HORIZON

DUBAI HILLS ESTATE

## 1 BEDROOM TYPE A3

BUILDING 1 LEVEL 01

UNIT 103

|              |               |             |
|--------------|---------------|-------------|
| SUITE AREA   | 589.86 SQ.FT. | 54.80 SQ.M. |
| BALCONY AREA | 167.59 SQ.FT. | 15.57 SQ.M. |
| TOTAL AREA   | 757.46 SQ.FT. | 70.37 SQ.M. |

KEY PLAN

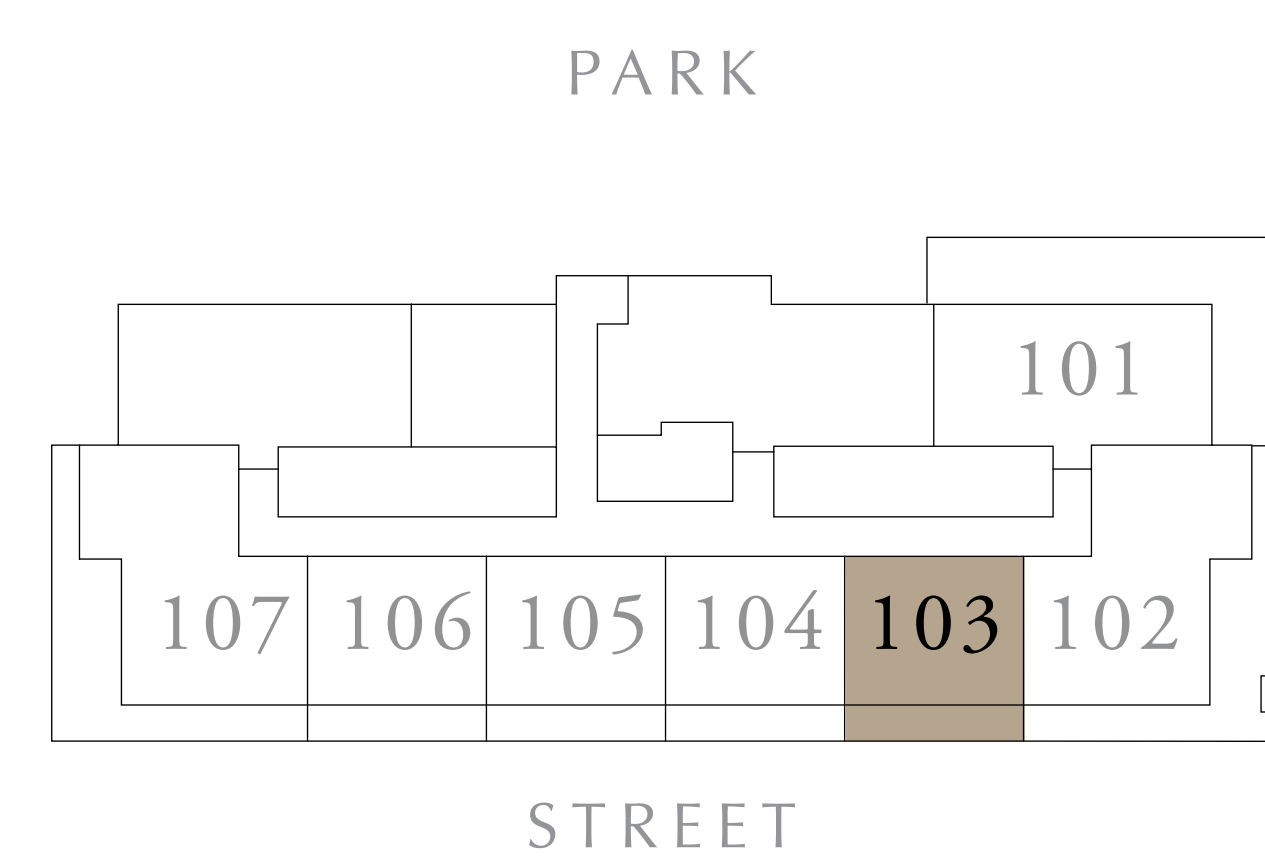

KEY SECTION

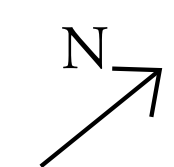
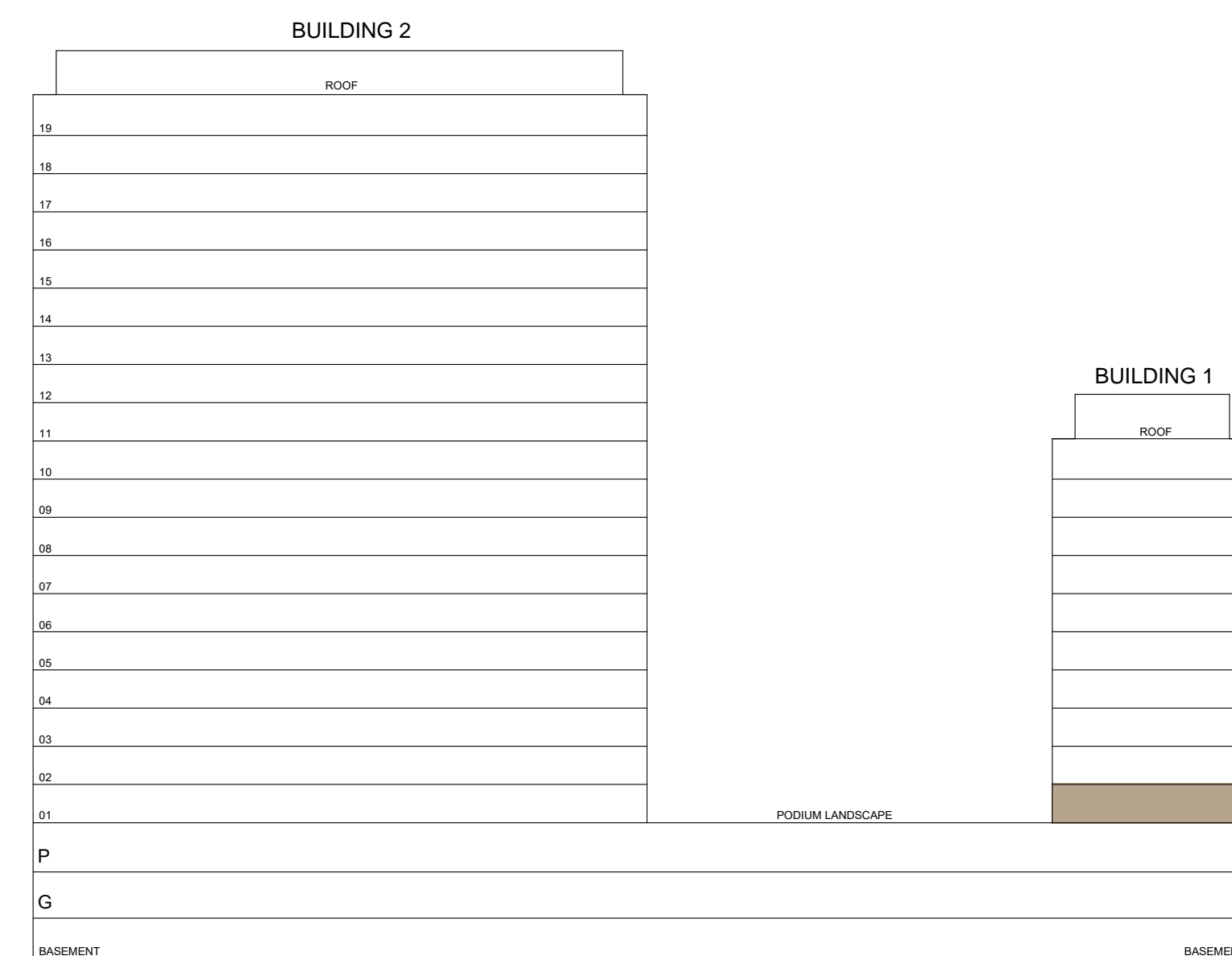

FLOOR PLAN 1. All dimensions are in imperial and metric, and measured from finish to finish excluding construction tolerances. 2. All materials, dimensions, and drawings are approximate only. 3. Information is subject to change without notice, at developer's absolute discretion. 4. Actual area may vary from the stated area. 5. Drawings not to scale. 6. All images used are for illustrative purposes only and do not represent the actual size, features, specifications, fittings, and furnishings. 7. The developer reserves the right to make revisions / alterations, at it's absolute discretion, without any liability whatsoever.



# PARK HORIZON

DUBAI HILLS ESTATE

## 1 BEDROOM TYPE A3

BUILDING 1 LEVEL 01

UNIT 104

|              |               |             |
|--------------|---------------|-------------|
| SUITE AREA   | 589.86 SQ.FT. | 54.80 SQ.M. |
| BALCONY AREA | 167.16 SQ.FT. | 15.53 SQ.M. |
| TOTAL AREA   | 757.03 SQ.FT. | 70.33 SQ.M. |

KEY PLAN

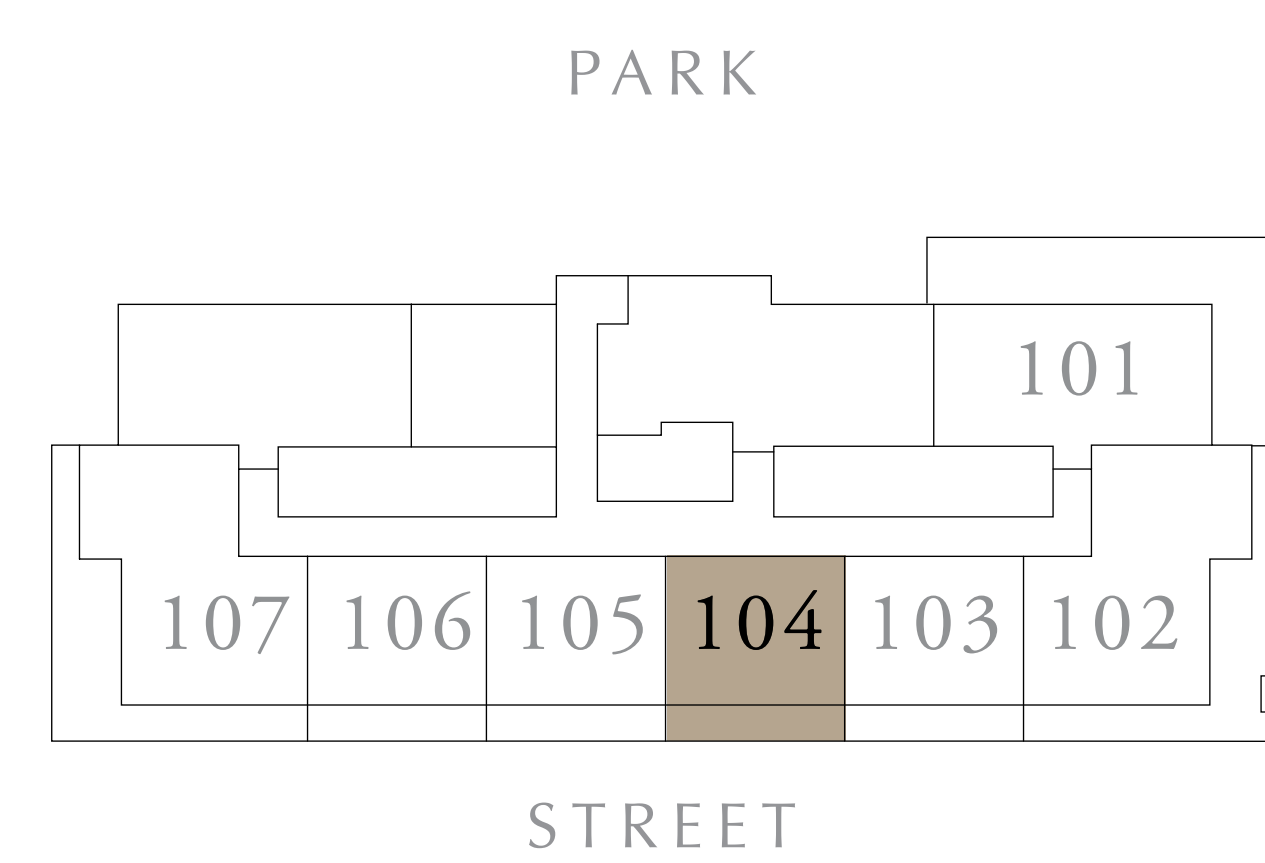

KEY SECTION

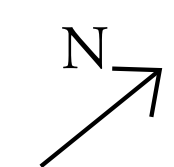
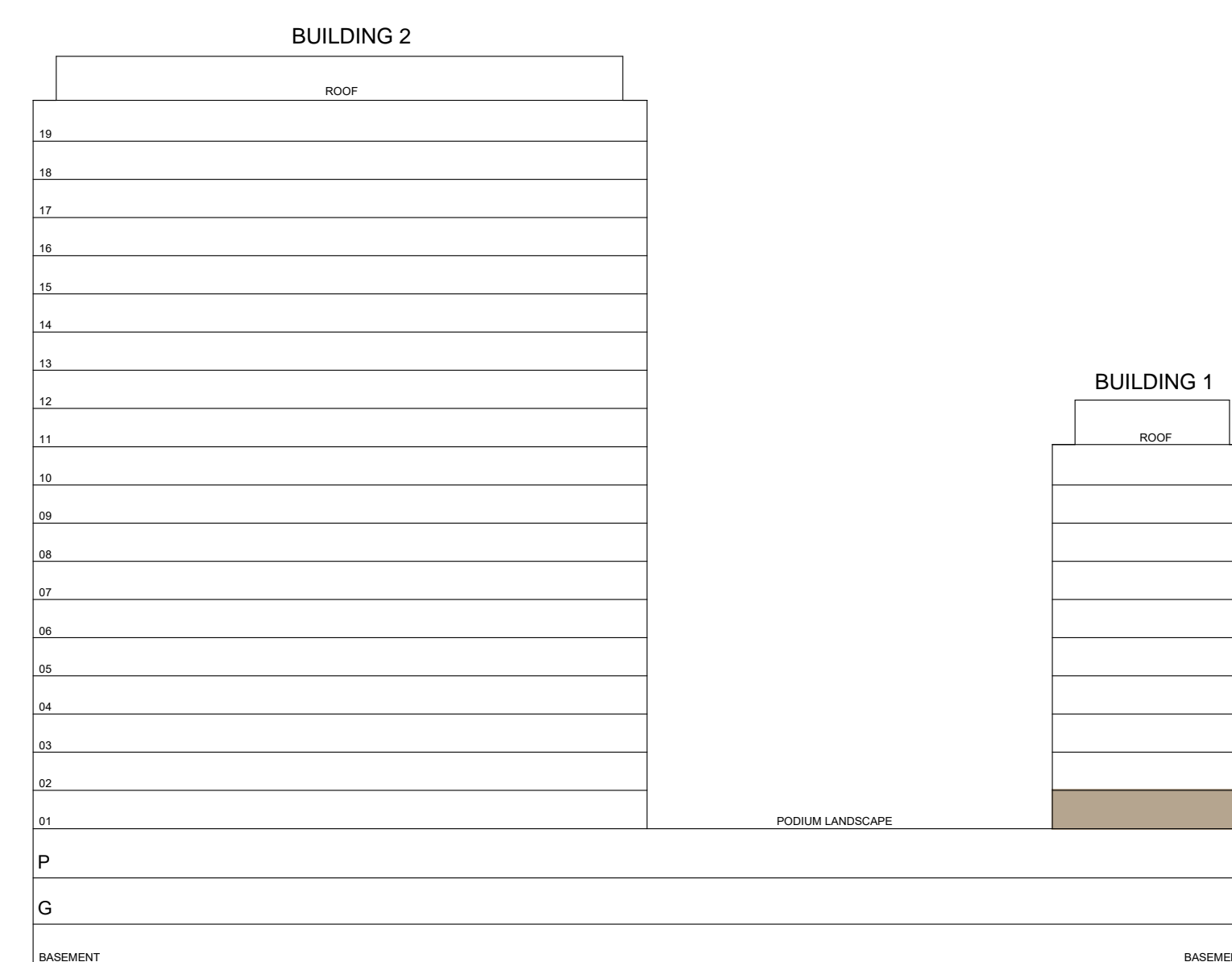

FLOOR PLAN 1. All dimensions are in imperial and metric, and measured from finish to finish excluding construction tolerances. 2. All materials, dimensions, and drawings are approximate only. 3. Information is subject to change without notice, at developer's absolute discretion. 4. Actual area may vary from the stated area. 5. Drawings not to scale. 6. All images used are for illustrative purposes only and do not represent the actual size, features, specifications, fittings, and furnishings. 7. The developer reserves the right to make revisions / alterations, at it's absolute discretion, without any liability whatsoever.



# PARK HORIZON

DUBAI HILLS ESTATE

## 1 BEDROOM TYPE A1

BUILDING 1 LEVEL 01

UNIT 105

|              |               |             |
|--------------|---------------|-------------|
| SUITE AREA   | 589.86 SQ.FT. | 54.80 SQ.M. |
| BALCONY AREA | 167.16 SQ.FT. | 15.53 SQ.M. |
| TOTAL AREA   | 757.03 SQ.FT. | 70.33 SQ.M. |

KEY PLAN

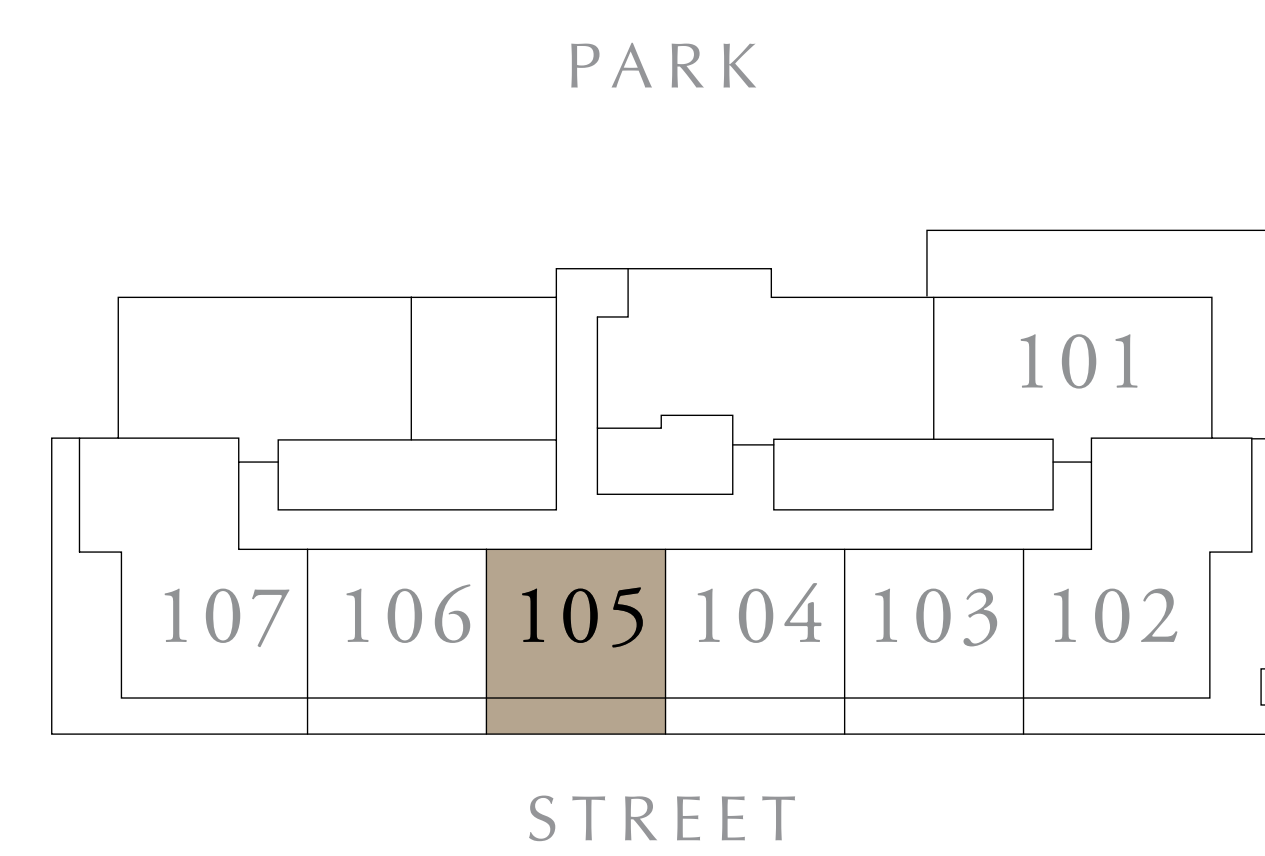

KEY SECTION

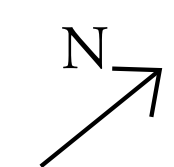
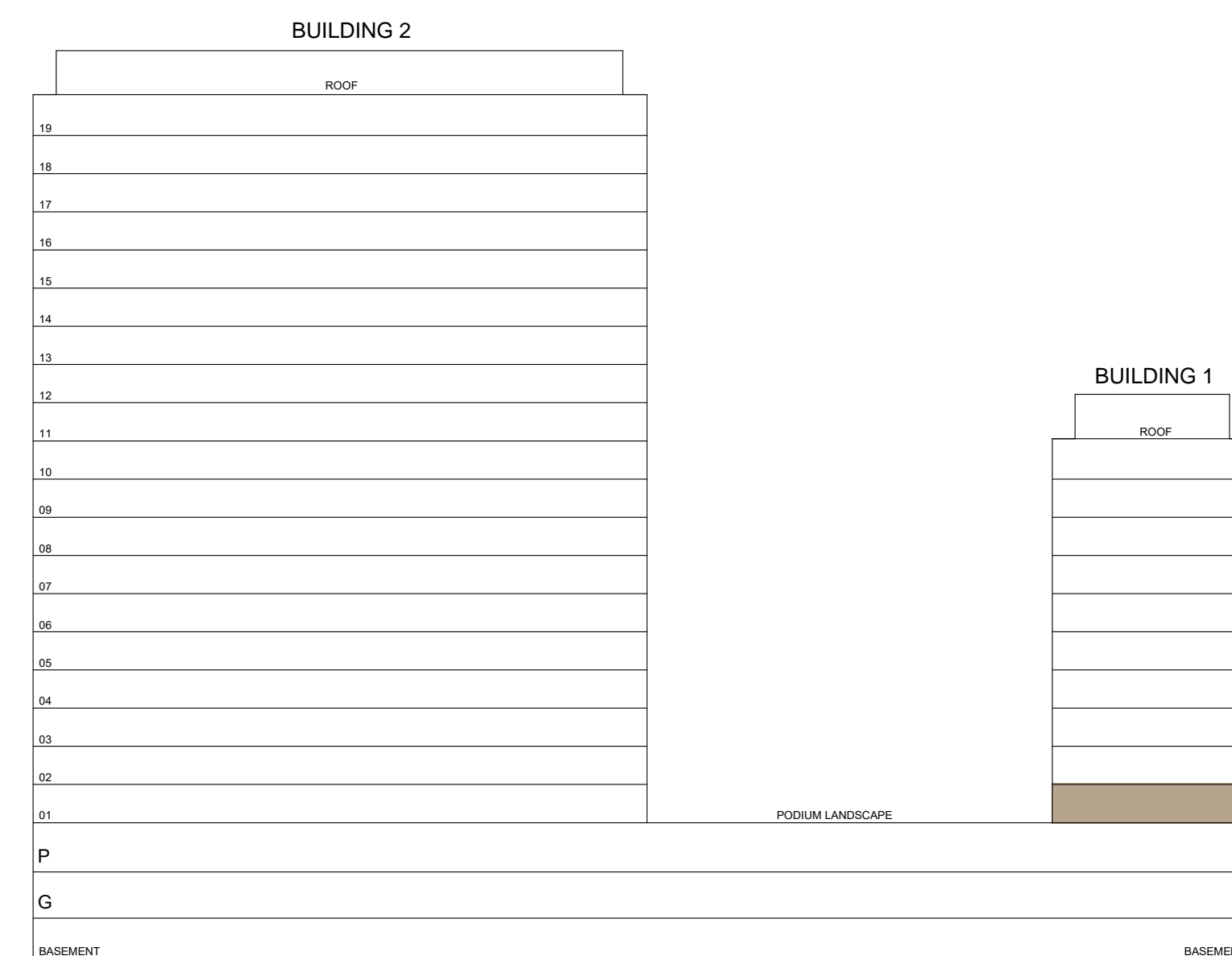

FLOOR PLAN 1. All dimensions are in imperial and metric, and measured from finish to finish excluding construction tolerances. 2. All materials, dimensions, and drawings are approximate only. 3. Information is subject to change without notice, at developer's absolute discretion. 4. Actual area may vary from the stated area. 5. Drawings not to scale. 6. All images used are for illustrative purposes only and do not represent the actual size, features, specifications, fittings, and furnishings. 7. The developer reserves the right to make revisions / alterations, at it's absolute discretion, without any liability whatsoever.



# PARK HORIZON

DUBAI HILLS ESTATE

## 1 BEDROOM TYPE A1

BUILDING 1 LEVEL 01

UNIT 106

|              |               |             |
|--------------|---------------|-------------|
| SUITE AREA   | 589.86 SQ.FT. | 54.80 SQ.M. |
| BALCONY AREA | 167.59 SQ.FT. | 15.57 SQ.M. |
| TOTAL AREA   | 757.46 SQ.FT. | 70.37 SQ.M. |

KEY PLAN

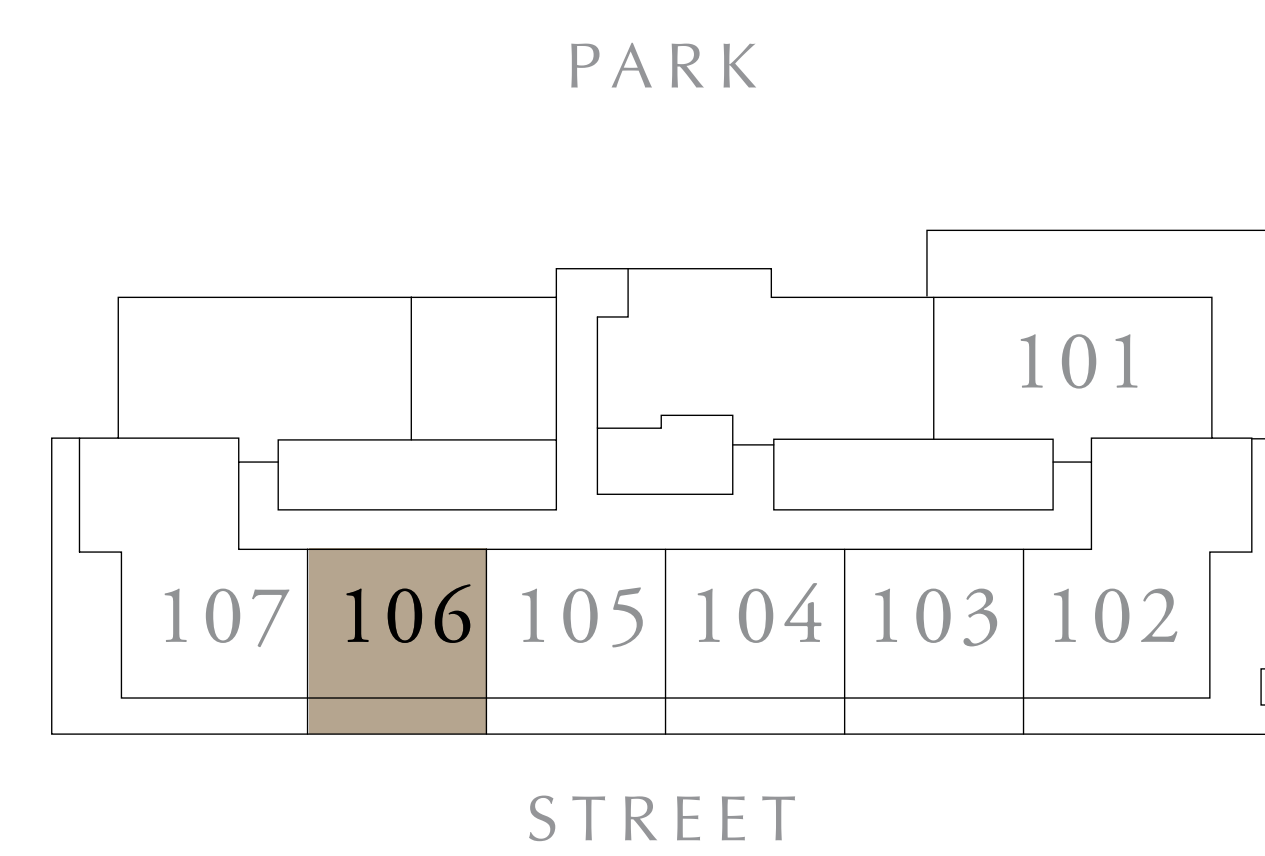

KEY SECTION

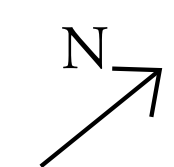
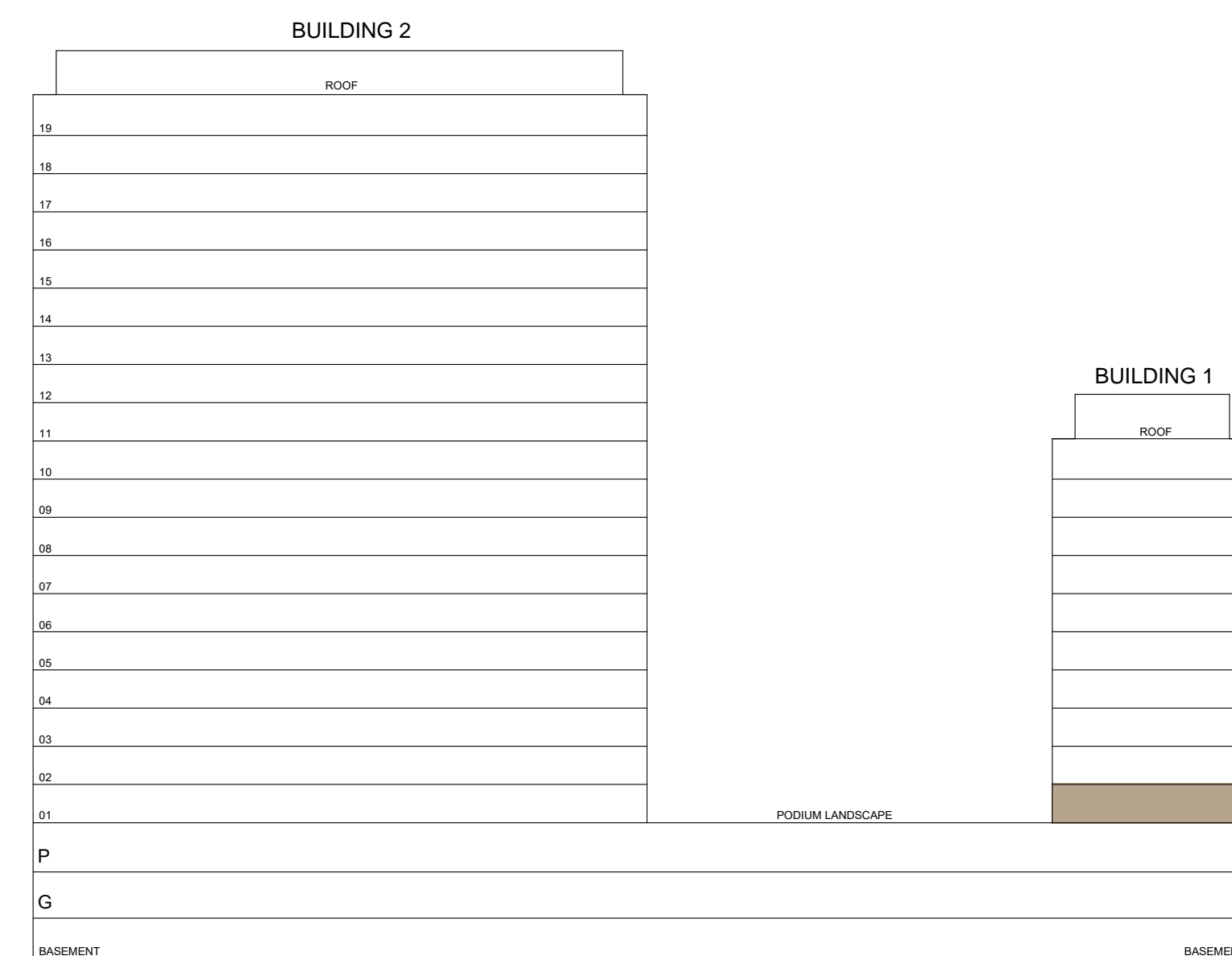

FLOOR PLAN 1. All dimensions are in imperial and metric, and measured from finish to finish excluding construction tolerances. 2. All materials, dimensions, and drawings are approximate only. 3. Information is subject to change without notice, at developer's absolute discretion. 4. Actual area may vary from the stated area. 5. Drawings not to scale. 6. All images used are for illustrative purposes only and do not represent the actual size, features, specifications, fittings, and furnishings. 7. The developer reserves the right to make revisions / alterations, at it's absolute discretion, without any liability whatsoever.



# PARK HORIZON

DUBAI HILLS ESTATE

## 2 BEDROOM TYPE C1

BUILDING 1 LEVEL 01

UNIT 107

|              |                |              |
|--------------|----------------|--------------|
| SUITE AREA   | 984.36 SQ.FT.  | 91.45 SQ.M.  |
| BALCONY AREA | 584.48 SQ.FT.  | 54.30 SQ.M.  |
| TOTAL AREA   | 1568.84 SQ.FT. | 145.75 SQ.M. |

KEY PLAN

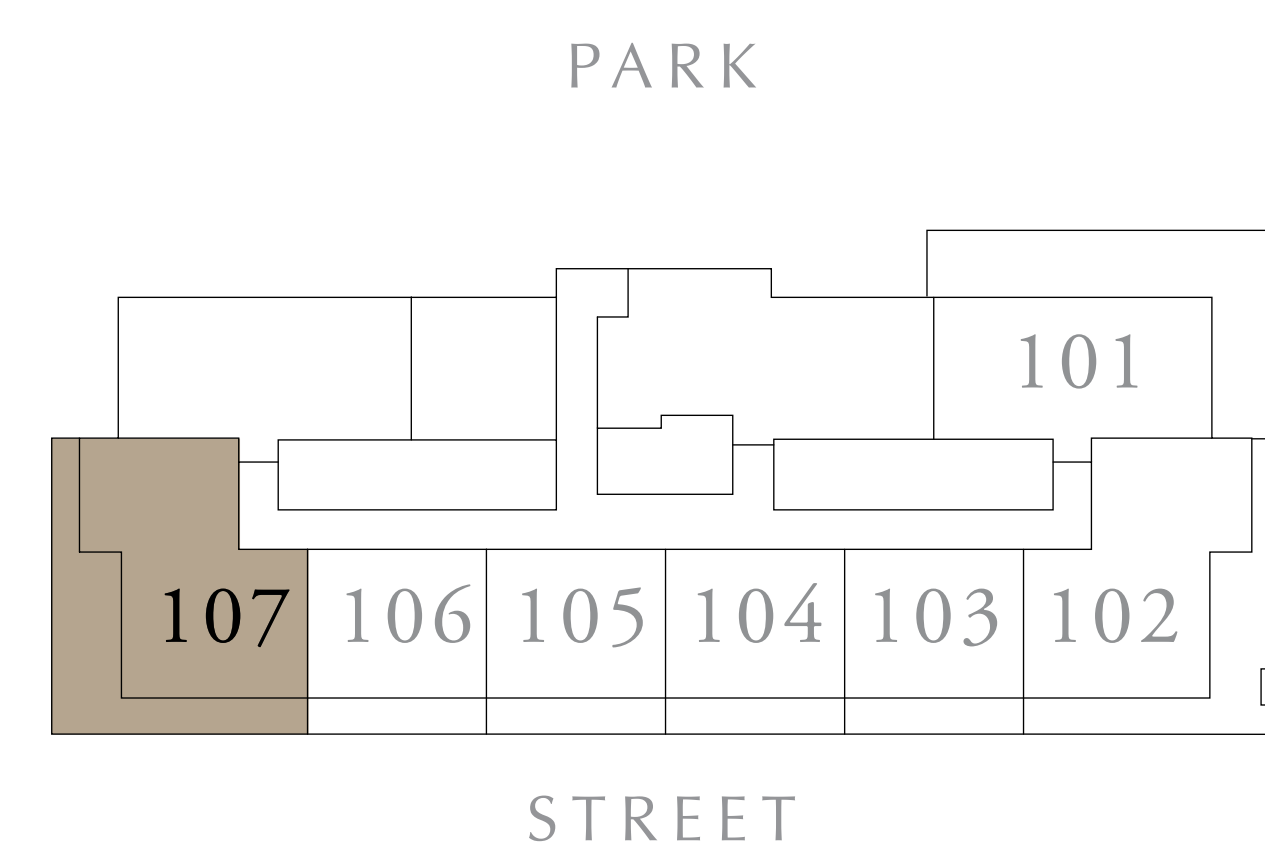

KEY SECTION

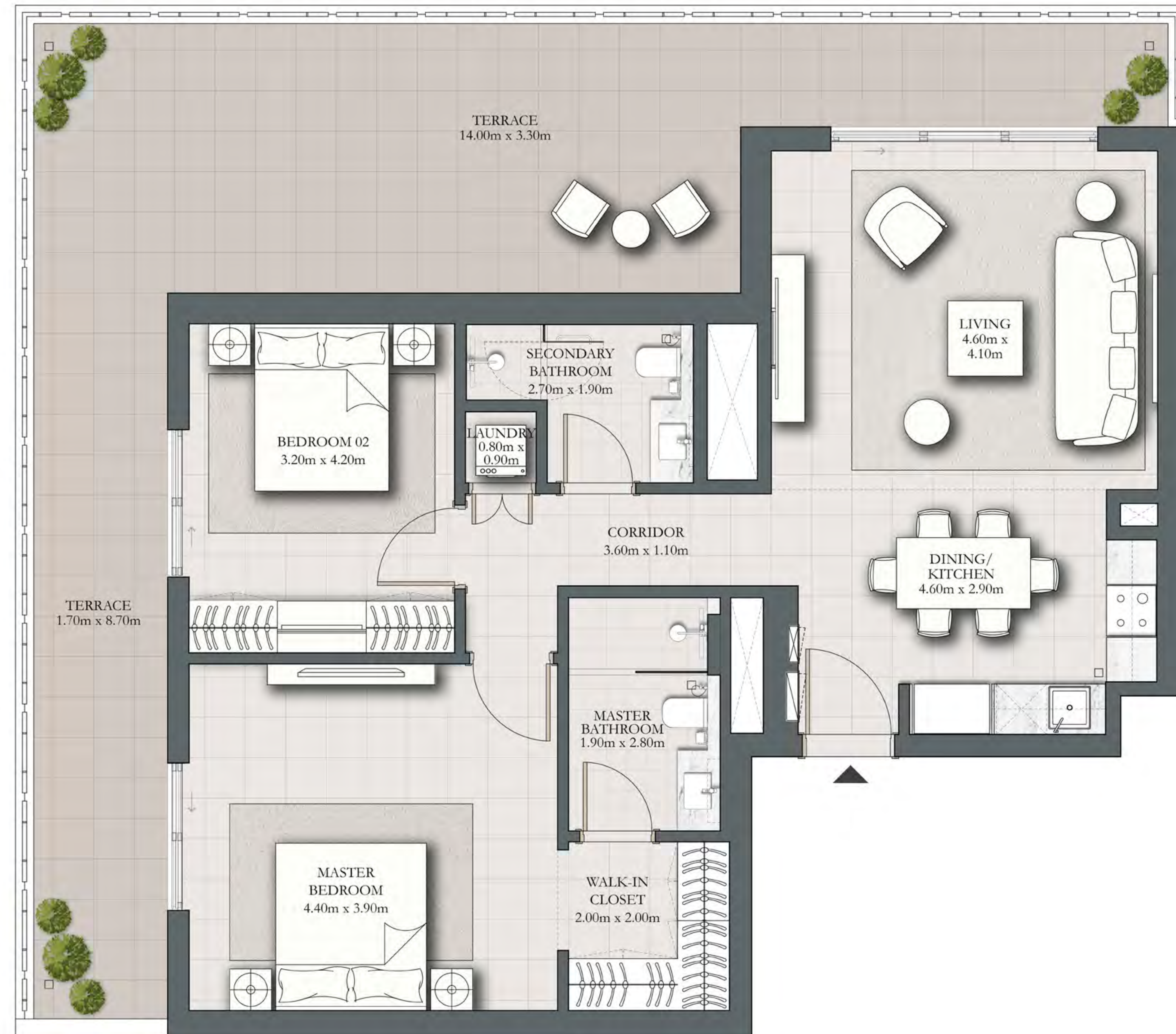
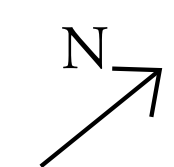
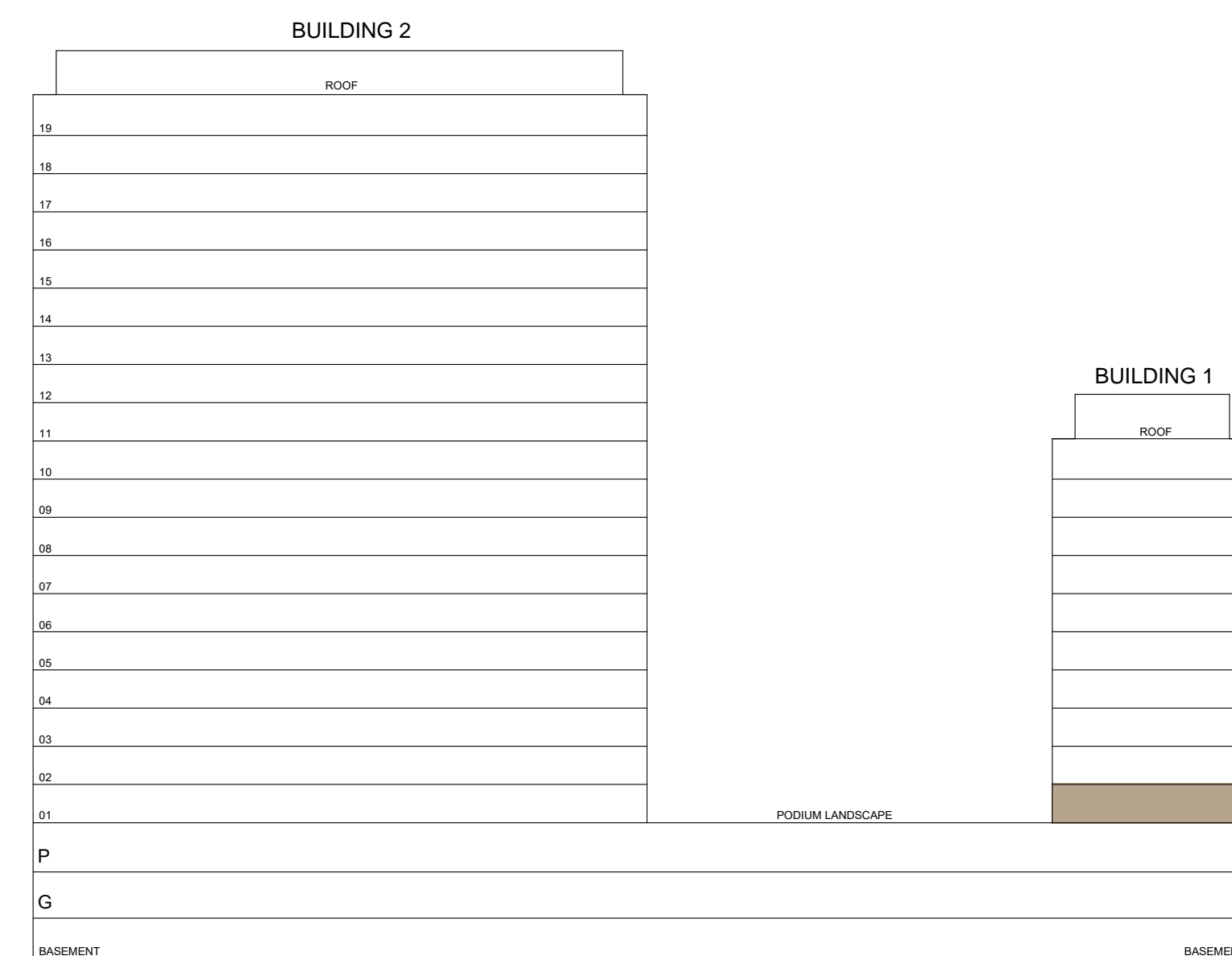

FLOOR PLAN 1. All dimensions are in imperial and metric, and measured from finish to finish excluding construction tolerances. 2. All materials, dimensions, and drawings are approximate only. 3. Information is subject to change without notice, at developer's absolute discretion. 4. Actual area may vary from the stated area. 5. Drawings not to scale. 6. All images used are for illustrative purposes only and do not represent the actual size, features, specifications, fittings, and furnishings. 7. The developer reserves the right to make revisions / alterations, at it's absolute discretion, without any liability whatsoever.



# PARK HORIZON

DUBAI HILLS ESTATE

## 2 BEDROOM TYPE B2

BUILDING 1 LEVELS 02-10 UNIT 01

|              |                |             |
|--------------|----------------|-------------|
| SUITE AREA   | 932.91 SQ.FT.  | 86.67 SQ.M. |
| BALCONY AREA | 68.46 SQ.FT.   | 6.36 SQ.M.  |
| TOTAL AREA   | 1001.37 SQ.FT. | 93.03 SQ.M. |

KEY PLAN

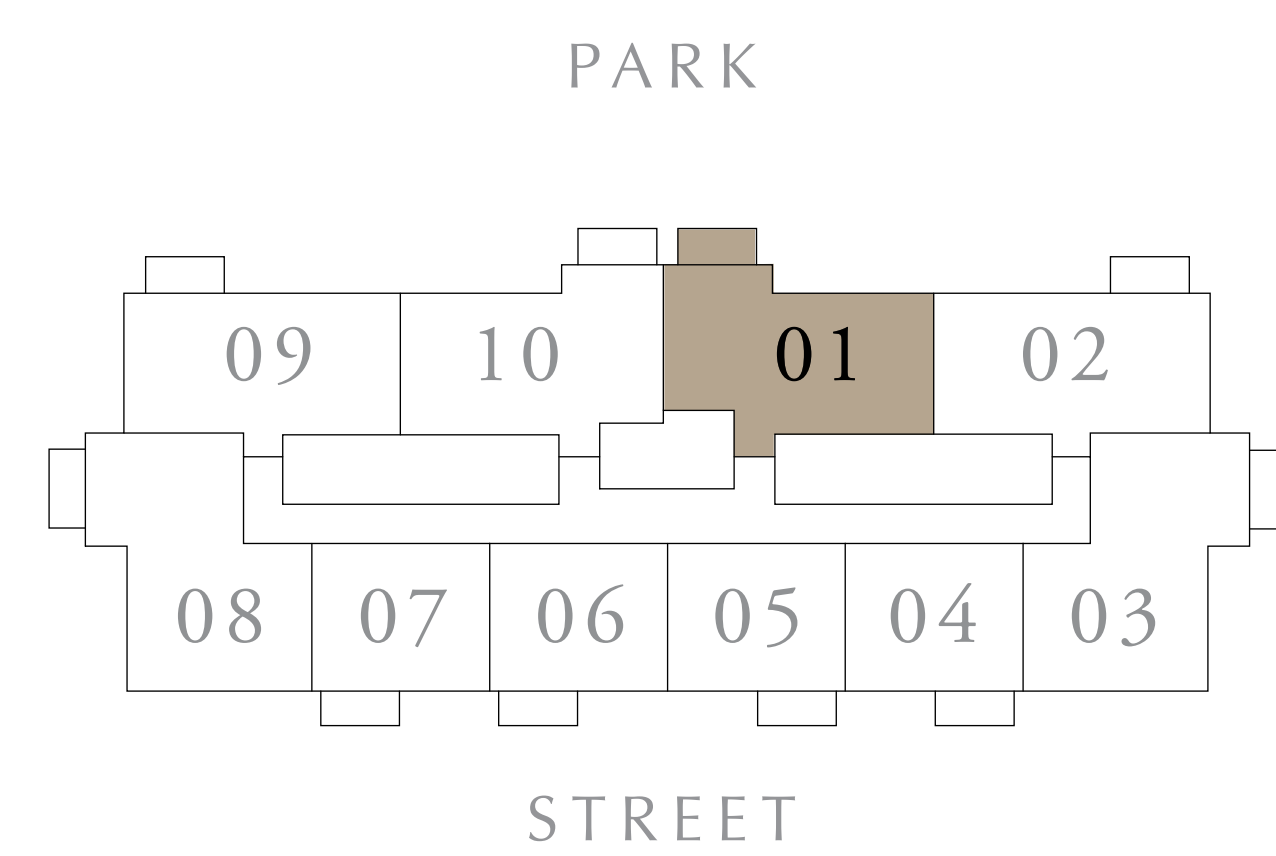

KEY SECTION

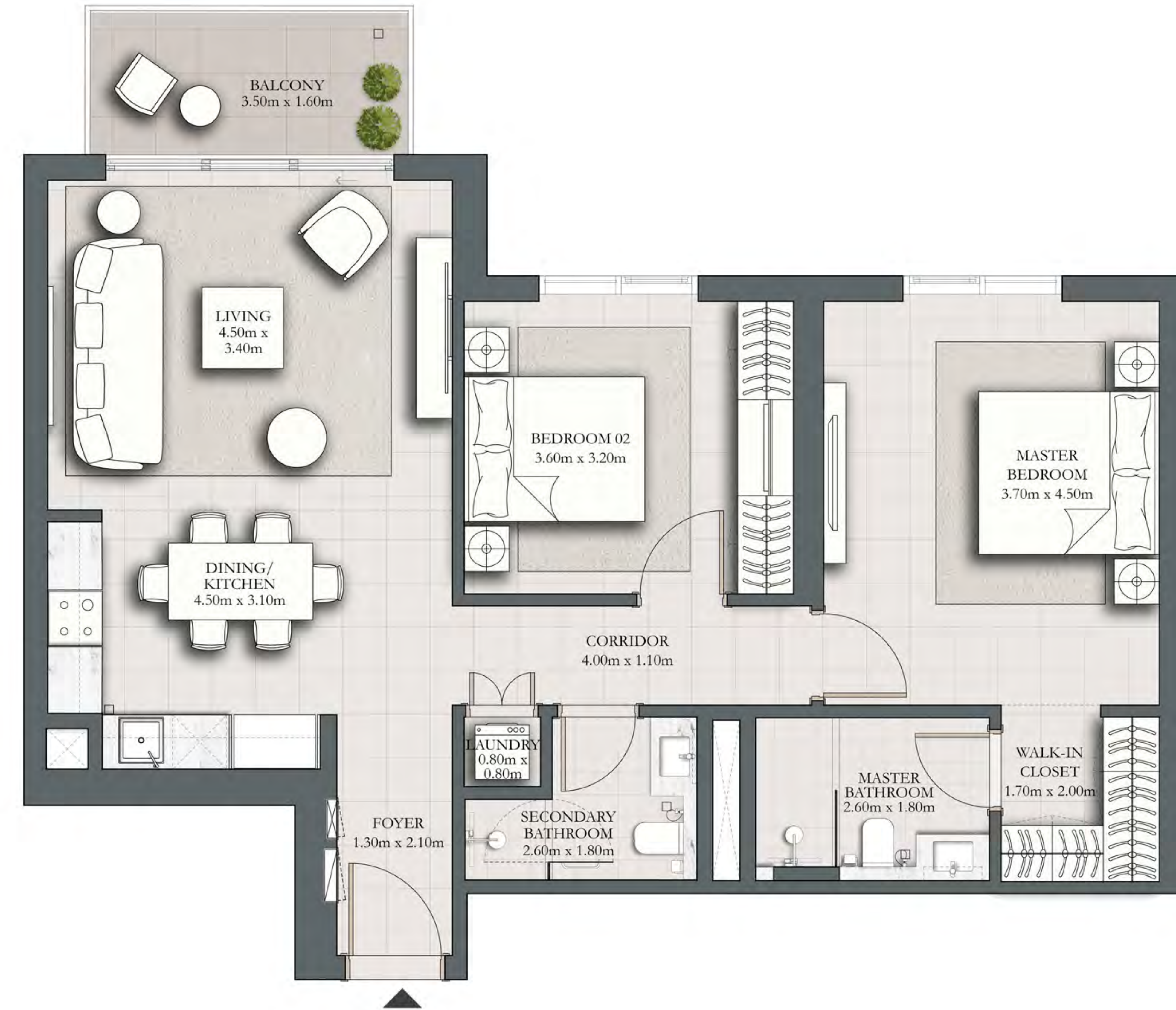
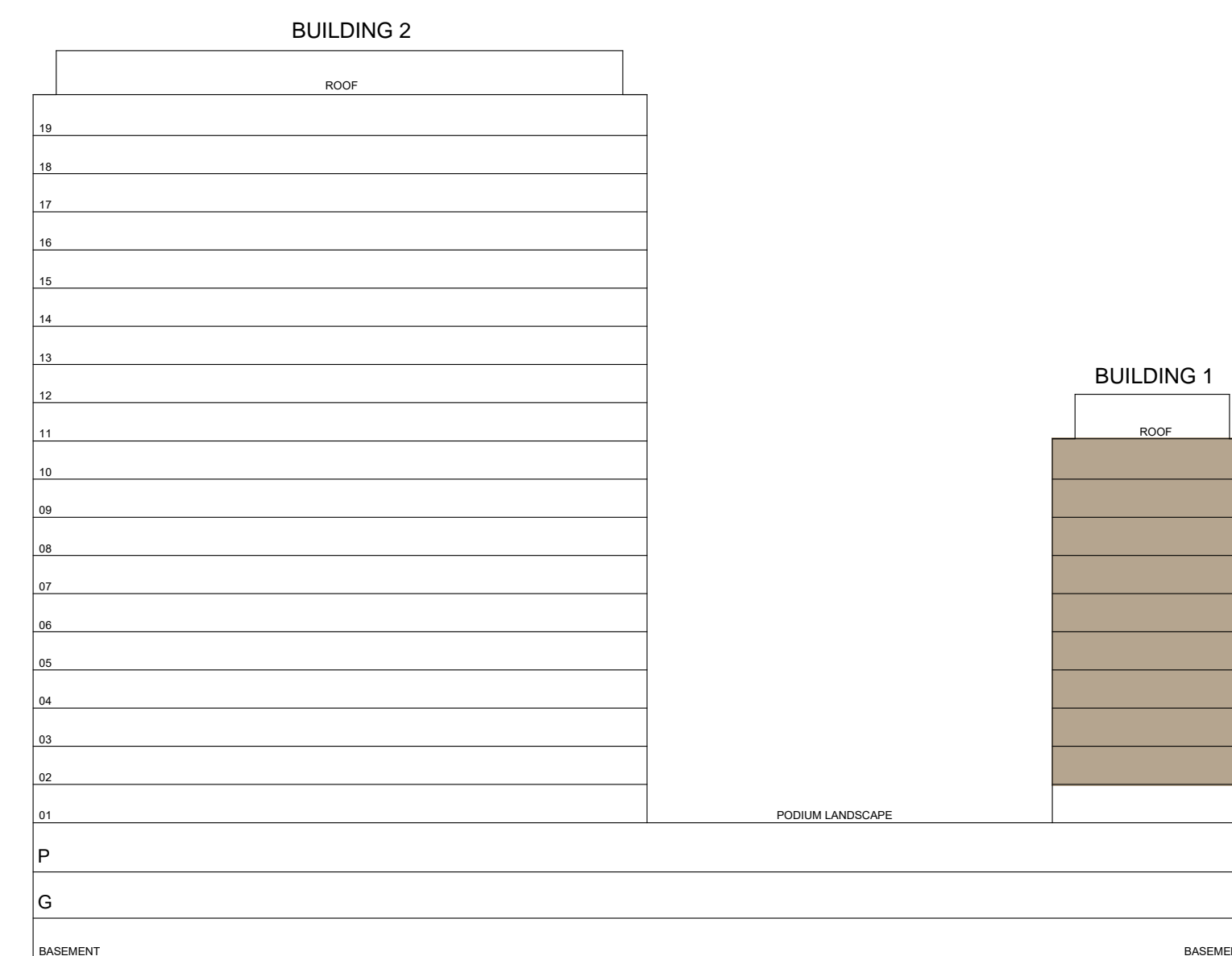

TYPICAL LEVEL

FLOOR PLAN 1. All dimensions are in imperial and metric, and measured from finish to finish excluding construction tolerances. 2. All materials, dimensions, and drawings are approximate only. 3. Information is subject to change without notice, at developer's absolute discretion. 4. Actual area may vary from the stated area. 5. Drawings not to scale. 6. All images used are for illustrative purposes only and do not represent the actual size, features, specifications, fittings, and furnishings. 7. The developer reserves the right to make revisions / alterations, at it's absolute discretion, without any liability whatsoever.



# PARK HORIZON

DUBAI HILLS ESTATE

## 2 BEDROOM TYPE A2

BUILDING 1 LEVELS 02-10 UNIT 02

|              |               |             |
|--------------|---------------|-------------|
| SUITE AREA   | 924.94 SQ.FT. | 85.93 SQ.M. |
| BALCONY AREA | 68.46 SQ.FT.  | 6.36 SQ.M.  |
| TOTAL AREA   | 993.40 SQ.FT. | 92.29 SQ.M. |

KEY PLAN

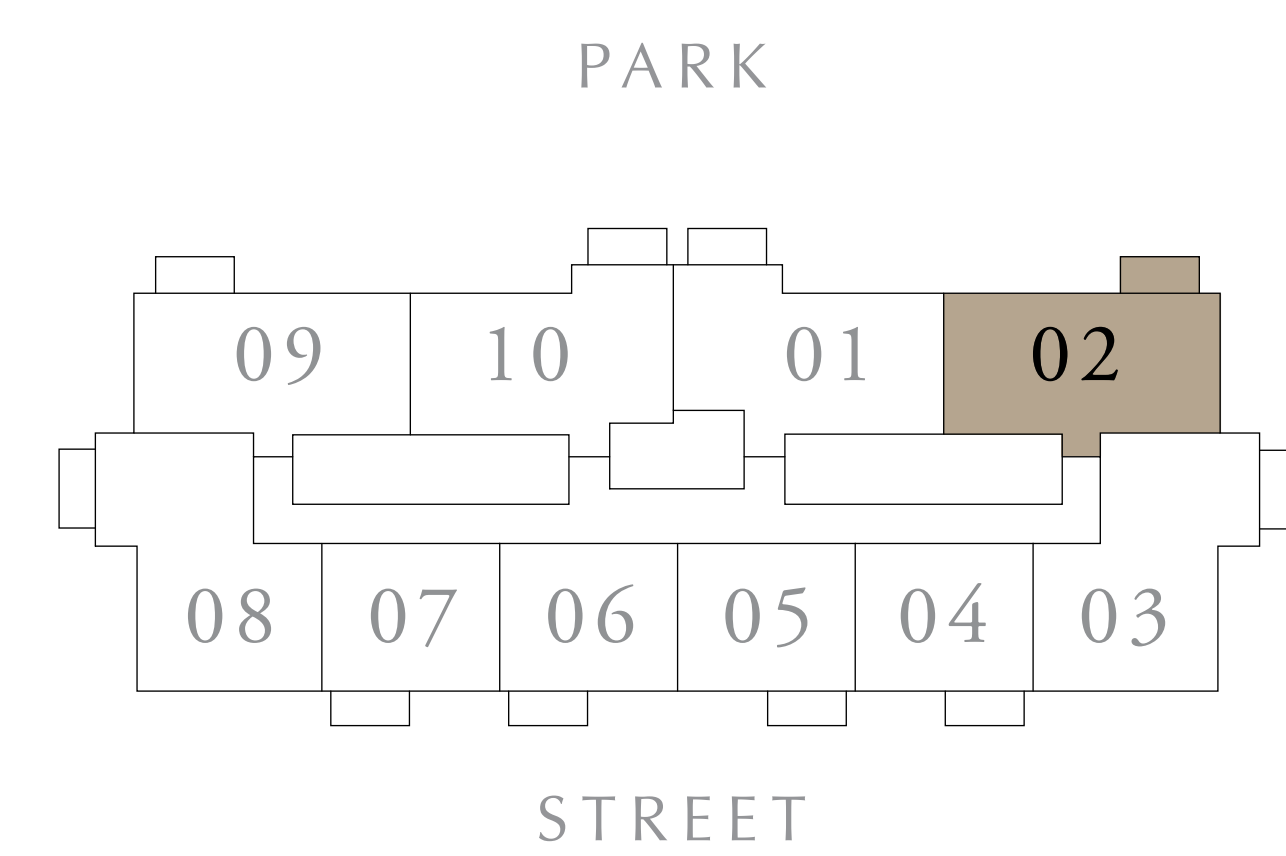

KEY SECTION

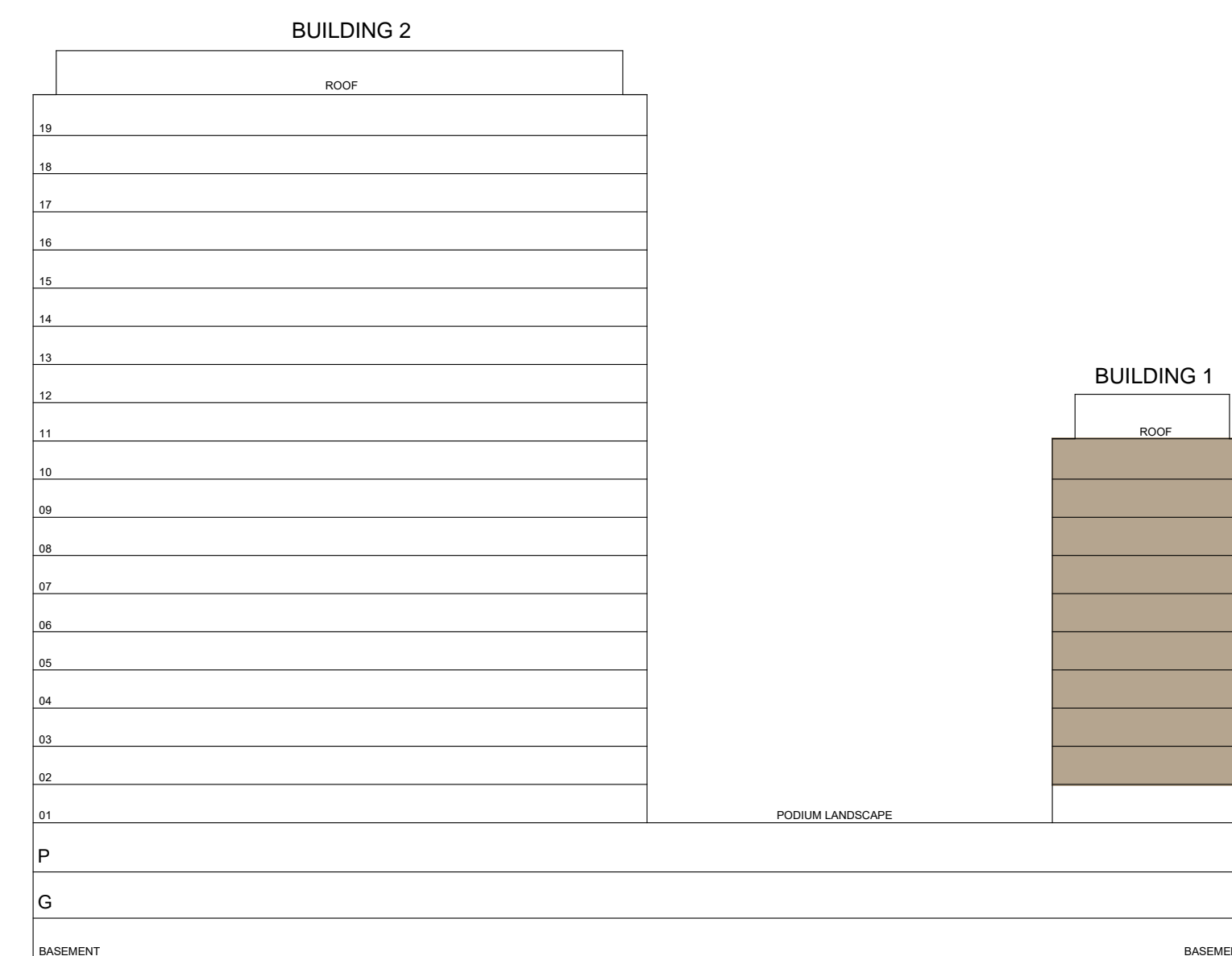

TYPICAL LEVEL

FLOOR PLAN 1. All dimensions are in imperial and metric, and measured from finish to finish excluding construction tolerances. 2. All materials, dimensions, and drawings are approximate only. 3. Information is subject to change without notice, at developer's absolute discretion. 4. Actual area may vary from the stated area. 5. Drawings not to scale. 6. All images used are for illustrative purposes only and do not represent the actual size, features, specifications, fittings, and furnishings. 7. The developer reserves the right to make revisions / alterations, at it's absolute discretion, without any liability whatsoever.



# PARK HORIZON

DUBAI HILLS ESTATE

## 2 BEDROOM TYPE C2

BUILDING 1 LEVELS 02-10 UNIT 03

|              |                |             |
|--------------|----------------|-------------|
| SUITE AREA   | 983.61 SQ.FT.  | 91.38 SQ.M. |
| BALCONY AREA | 68.46 SQ.FT.   | 6.36 SQ.M.  |
| TOTAL AREA   | 1052.06 SQ.FT. | 97.74 SQ.M. |

KEY PLAN

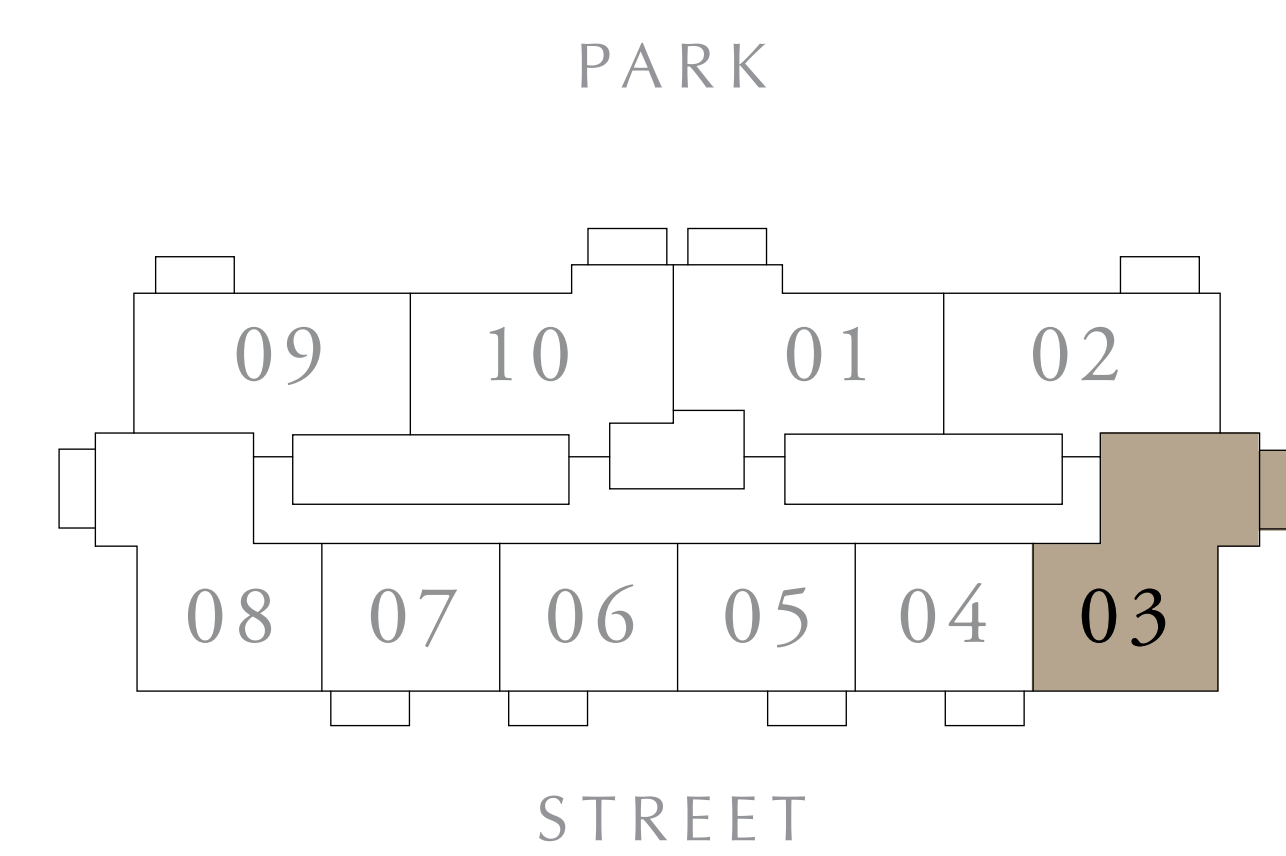

KEY SECTION

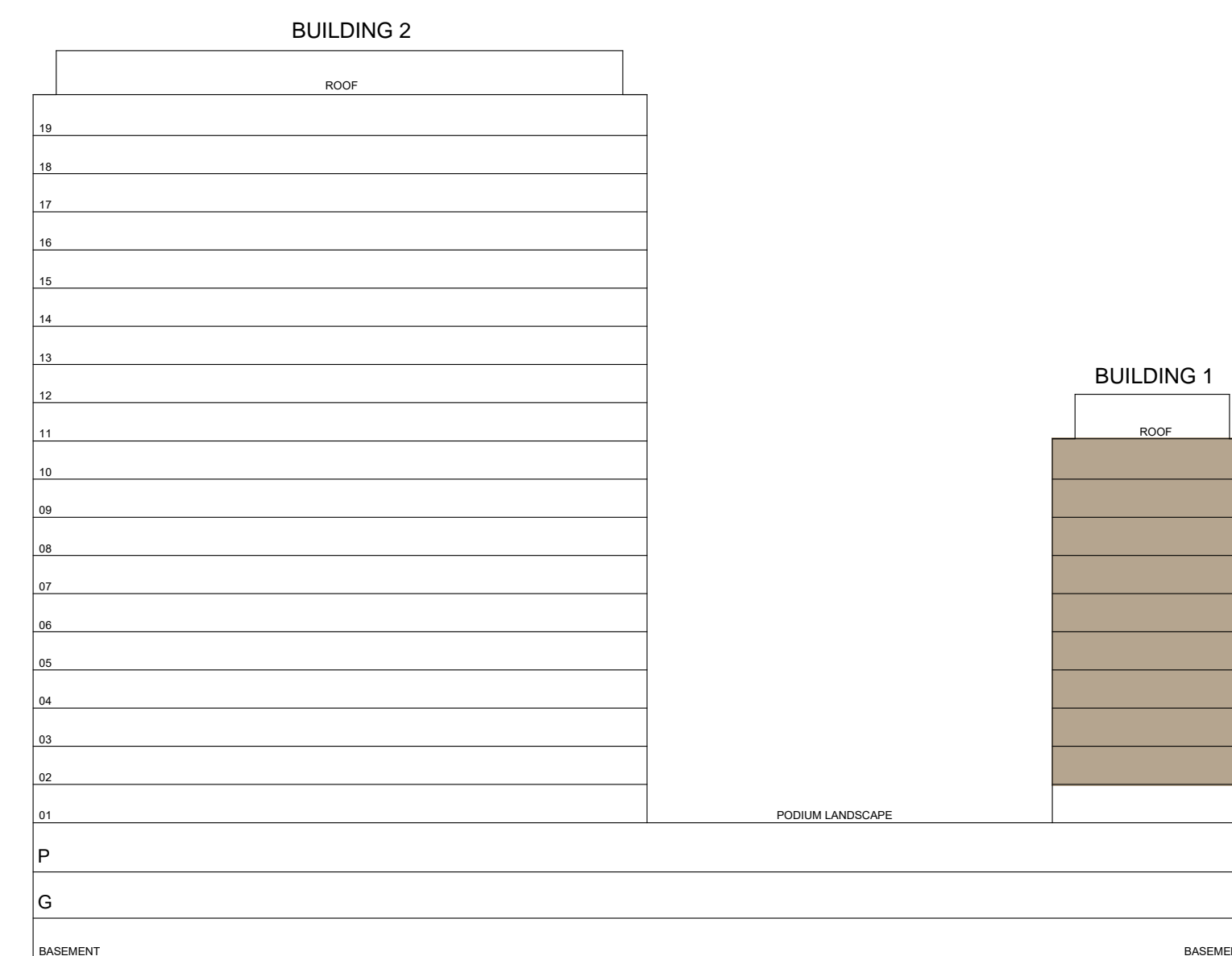

TYPICAL LEVEL

FLOOR PLAN 1. All dimensions are in imperial and metric, and measured from finish to finish excluding construction tolerances. 2. All materials, dimensions, and drawings are approximate only. 3. Information is subject to change without notice, at developer's absolute discretion. 4. Actual area may vary from the stated area. 5. Drawings not to scale. 6. All images used are for illustrative purposes only and do not represent the actual size, features, specifications, fittings, and furnishings. 7. The developer reserves the right to make revisions / alterations, at its absolute discretion, without any liability whatsoever.



# PARK HORIZON

DUBAI HILLS ESTATE

## 1 BEDROOM TYPE A2

BUILDING 1 LEVELS 02-10 UNIT 04

|              |               |             |
|--------------|---------------|-------------|
| SUITE AREA   | 590.08 SQ.FT. | 54.82 SQ.M. |
| BALCONY AREA | 64.91 SQ.FT.  | 6.03 SQ.M.  |
| TOTAL AREA   | 654.98 SQ.FT. | 60.85 SQ.M. |

KEY PLAN

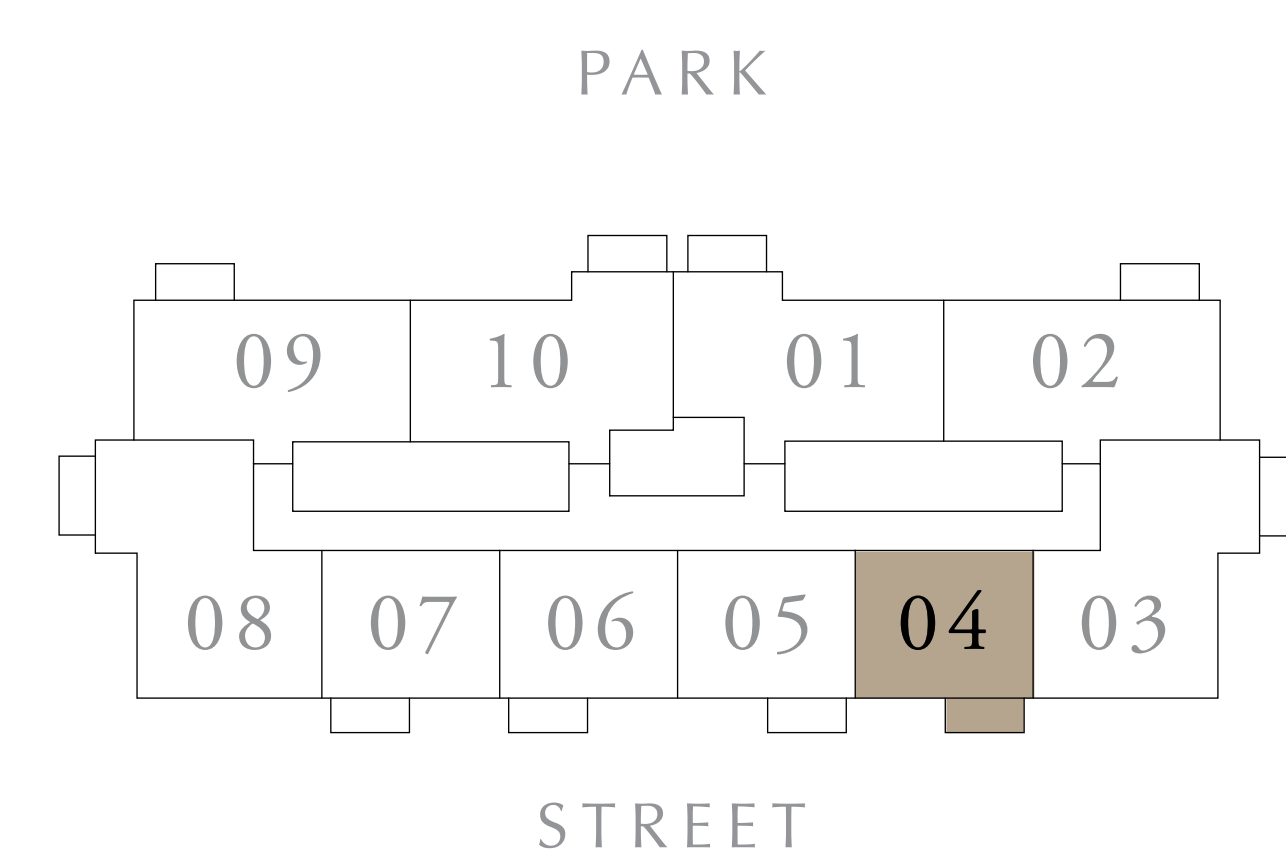

KEY SECTION

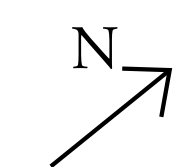
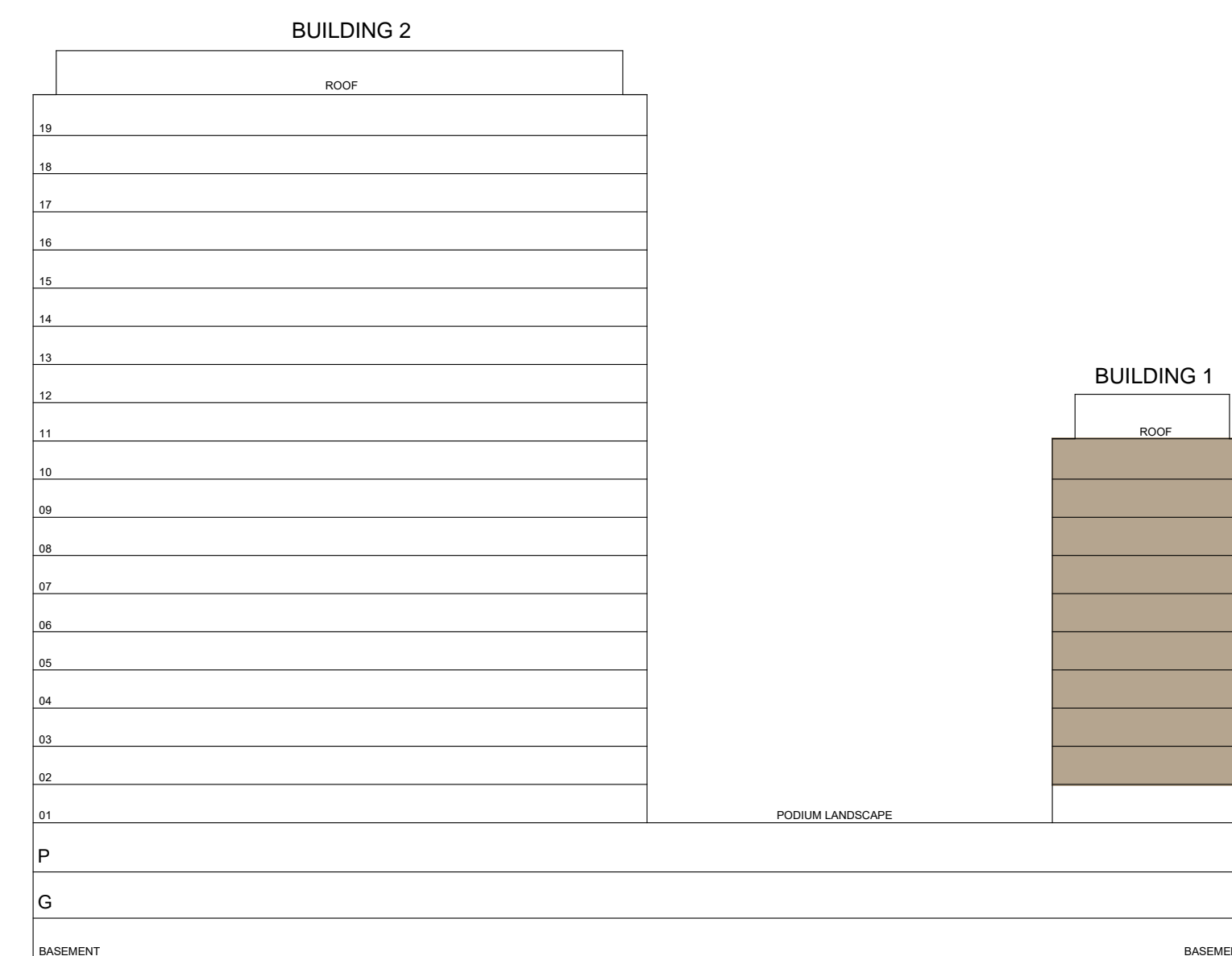

TYPICAL LEVEL

FLOOR PLAN 1. All dimensions are in imperial and metric, and measured from finish to finish excluding construction tolerances. 2. All materials, dimensions, and drawings are approximate only. 3. Information is subject to change without notice, at developer's absolute discretion. 4. Actual area may vary from the stated area. 5. Drawings not to scale. 6. All images used are for illustrative purposes only and do not represent the actual size, features, specifications, fittings, and furnishings. 7. The developer reserves the right to make revisions / alterations, at its absolute discretion, without any liability whatsoever.



# PARK HORIZON

DUBAI HILLS ESTATE

## 1 BEDROOM TYPE A2

BUILDING 1 LEVELS 02-10 UNIT 05

|              |               |             |
|--------------|---------------|-------------|
| SUITE AREA   | 590.08 SQ.FT. | 54.82 SQ.M. |
| BALCONY AREA | 64.91 SQ.FT.  | 6.03 SQ.M.  |
| TOTAL AREA   | 654.98 SQ.FT. | 60.85 SQ.M. |

KEY PLAN

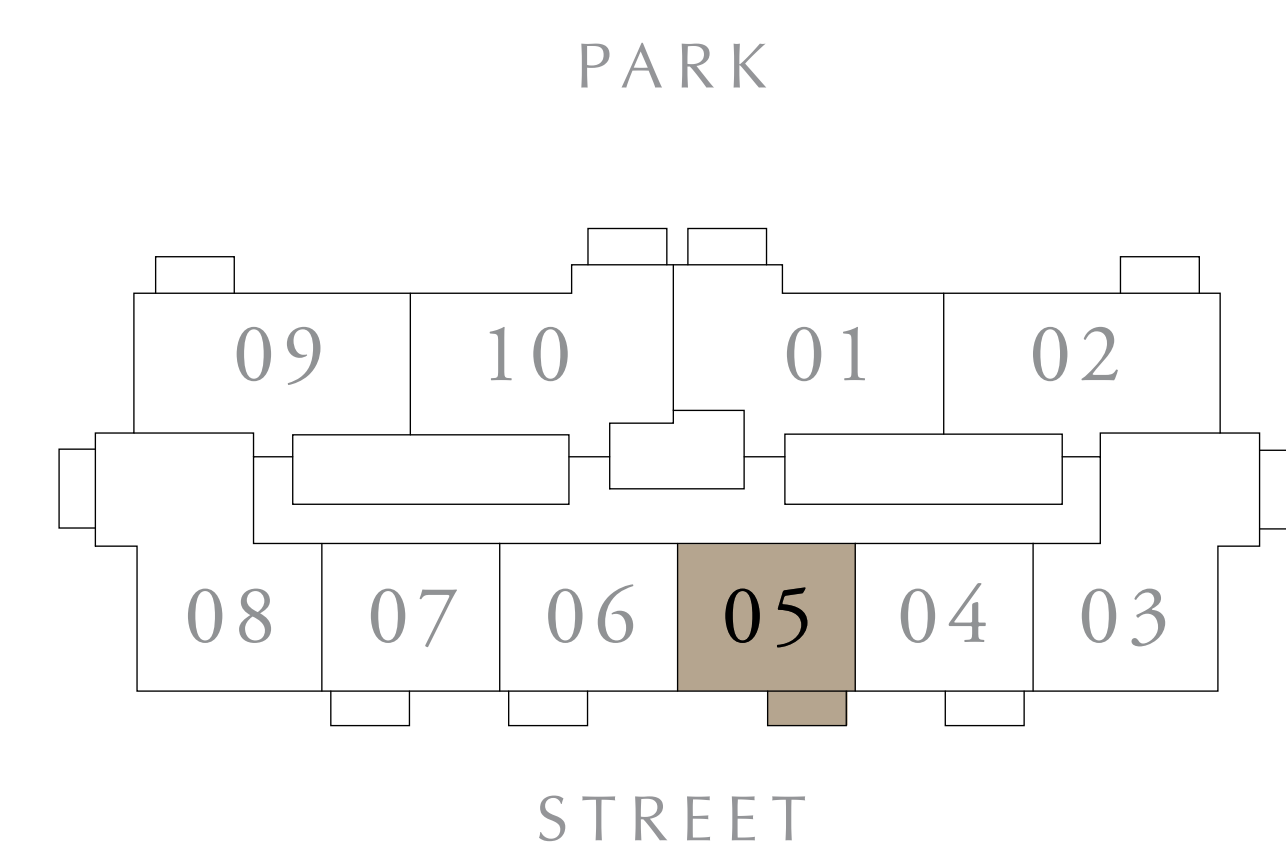

KEY SECTION

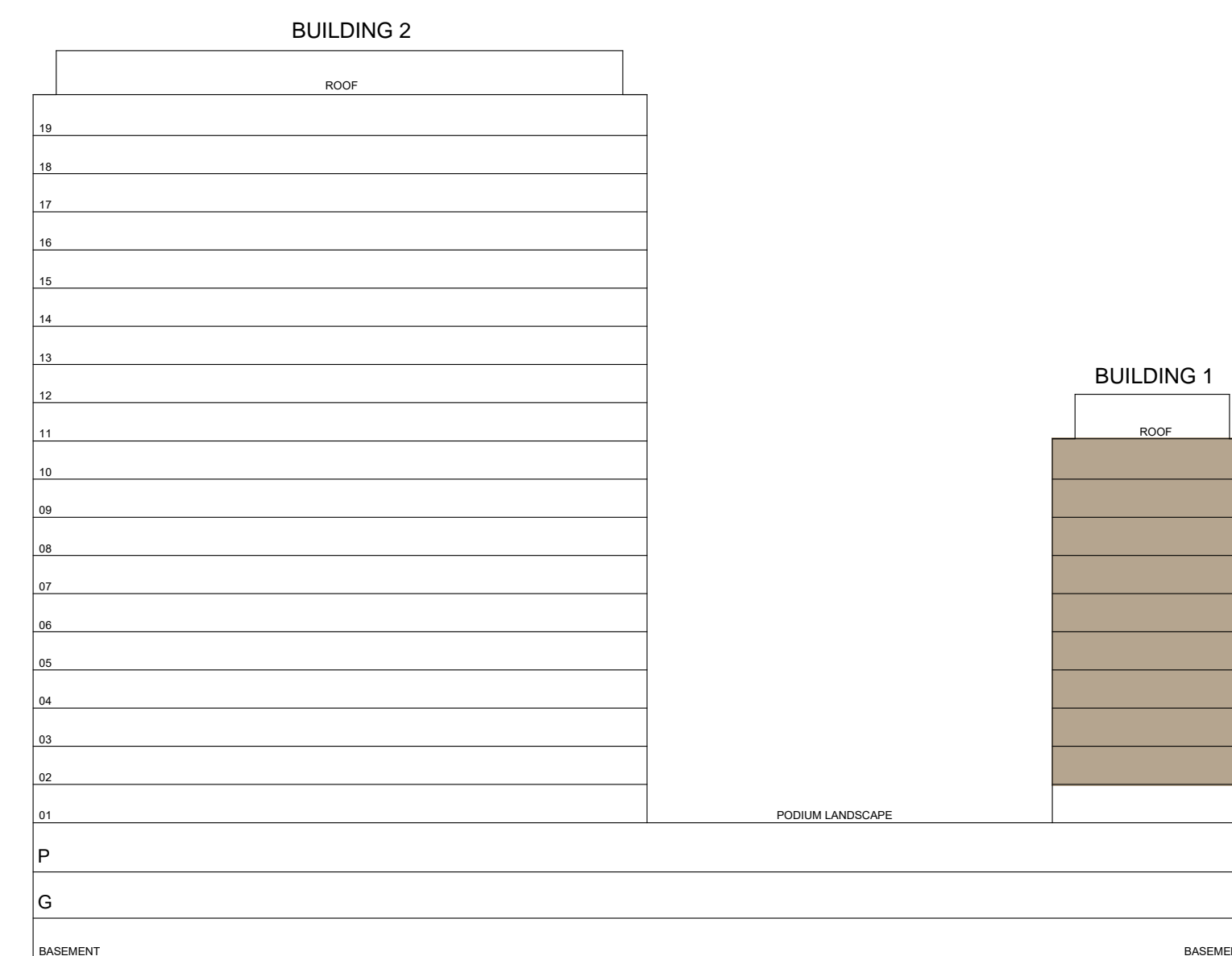

TYPICAL LEVEL

FLOOR PLAN 1. All dimensions are in imperial and metric, and measured from finish to finish excluding construction tolerances. 2. All materials, dimensions, and drawings are approximate only. 3. Information is subject to change without notice, at developer's absolute discretion. 4. Actual area may vary from the stated area. 5. Drawings not to scale. 6. All images used are for illustrative purposes only and do not represent the actual size, features, specifications, fittings, and furnishings. 7. The developer reserves the right to make revisions / alterations, at its absolute discretion, without any liability whatsoever.



# PARK HORIZON

DUBAI HILLS ESTATE

## 1 BEDROOM TYPE A

BUILDING 1 LEVELS 02-10 UNIT 06

|              |               |             |
|--------------|---------------|-------------|
| SUITE AREA   | 590.08 SQ.FT. | 54.82 SQ.M. |
| BALCONY AREA | 64.91 SQ.FT.  | 6.03 SQ.M.  |
| TOTAL AREA   | 654.98 SQ.FT. | 60.85 SQ.M. |

KEY PLAN

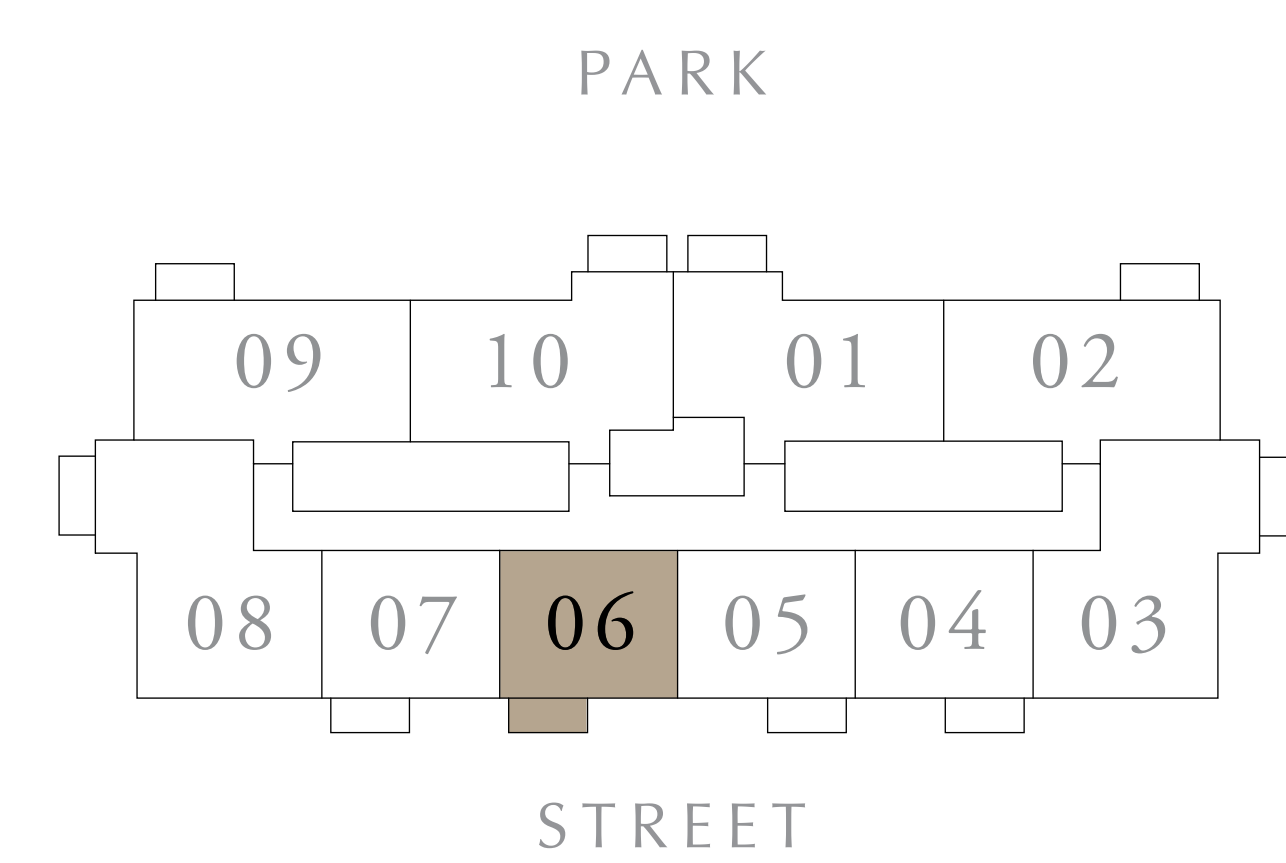

KEY SECTION

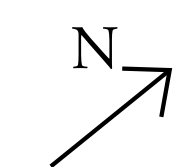
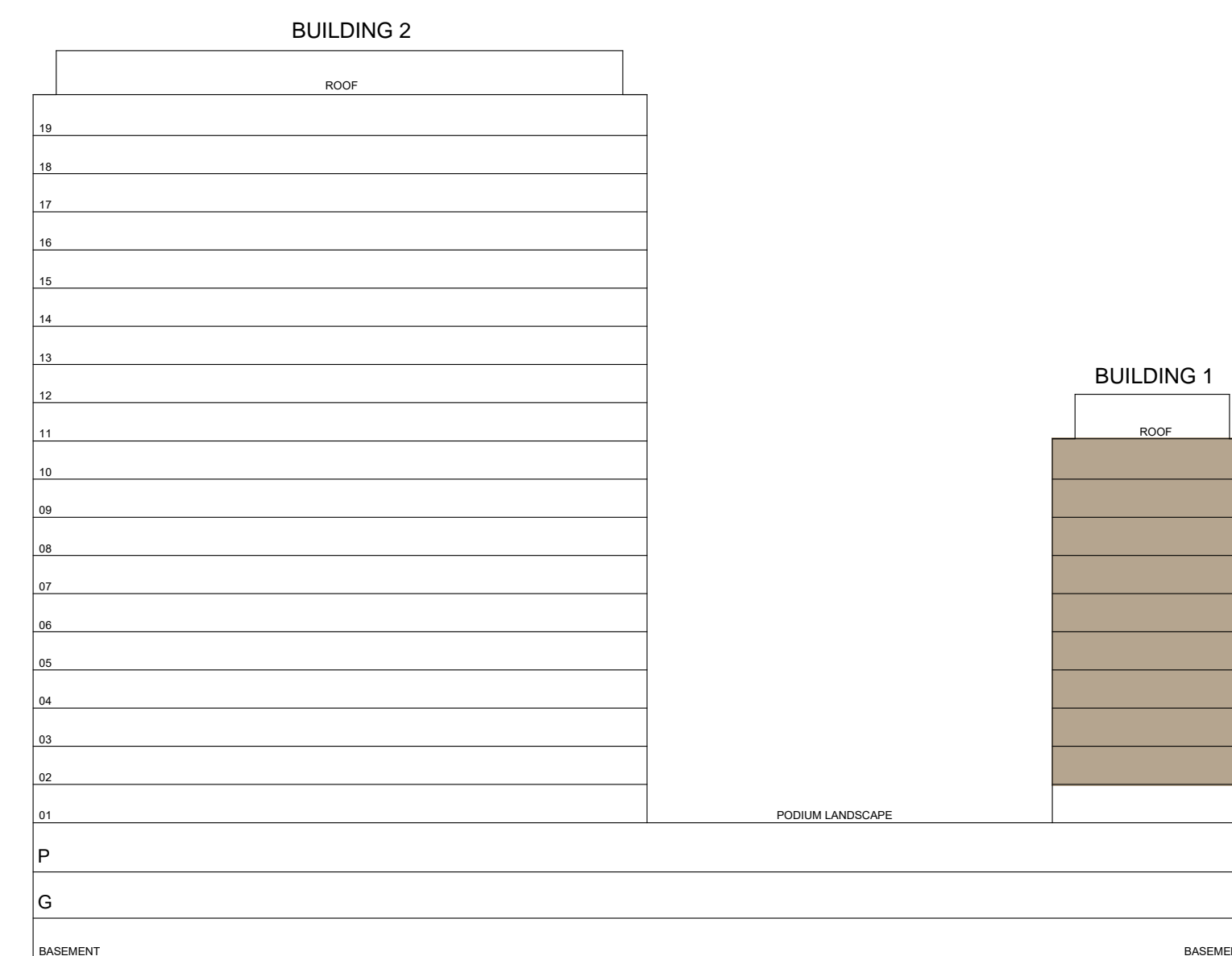

TYPICAL LEVEL

FLOOR PLAN 1. All dimensions are in imperial and metric, and measured from finish to finish excluding construction tolerances. 2. All materials, dimensions, and drawings are approximate only. 3. Information is subject to change without notice, at developer's absolute discretion. 4. Actual area may vary from the stated area. 5. Drawings not to scale. 6. All images used are for illustrative purposes only and do not represent the actual size, features, specifications, fittings, and furnishings. 7. The developer reserves the right to make revisions / alterations, at its absolute discretion, without any liability whatsoever.



# PARK HORIZON

DUBAI HILLS ESTATE

## 1 BEDROOM TYPE A

BUILDING 1 LEVELS 02-10 UNIT 07

|              |               |             |
|--------------|---------------|-------------|
| SUITE AREA   | 590.08 SQ.FT. | 54.82 SQ.M. |
| BALCONY AREA | 64.91 SQ.FT.  | 6.03 SQ.M.  |
| TOTAL AREA   | 654.98 SQ.FT. | 60.85 SQ.M. |

KEY PLAN

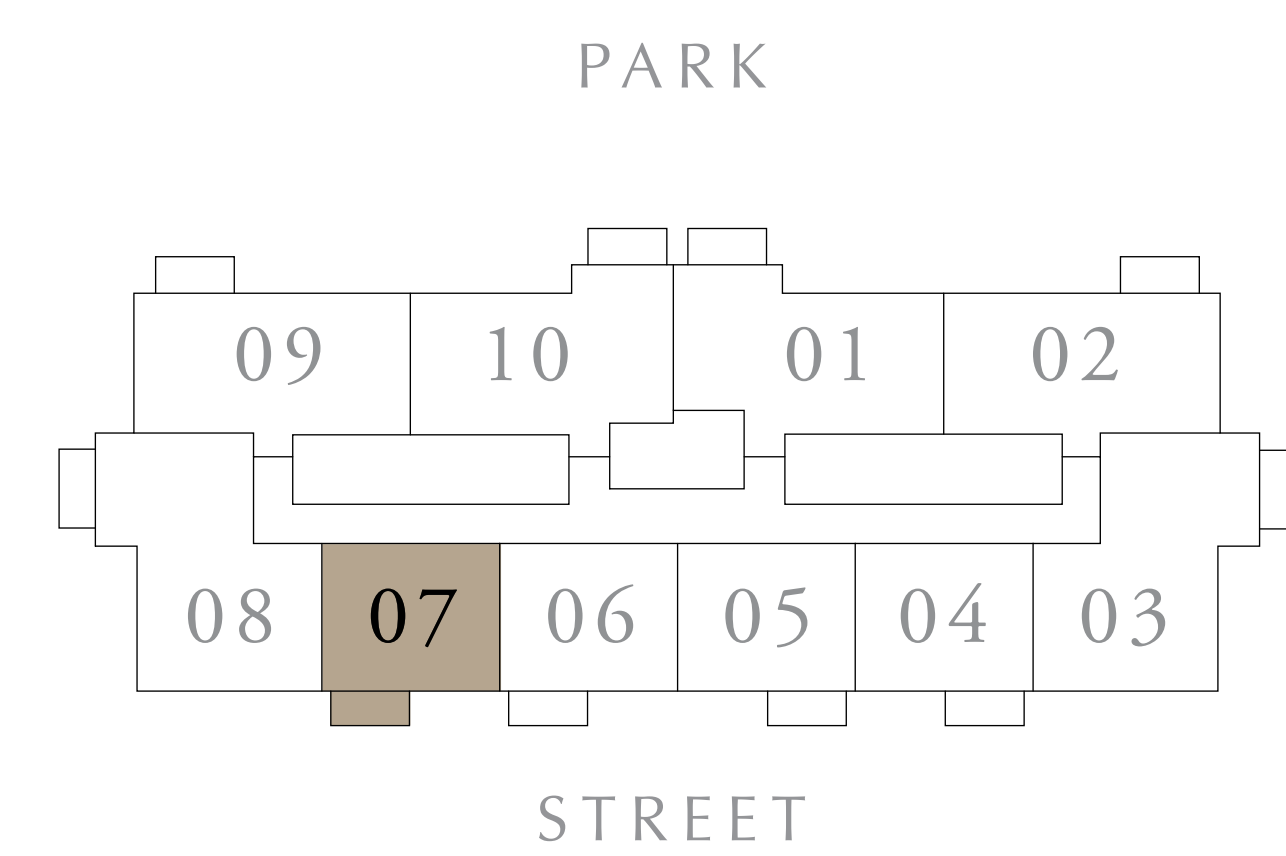

KEY SECTION

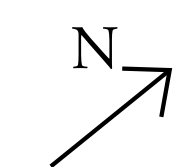
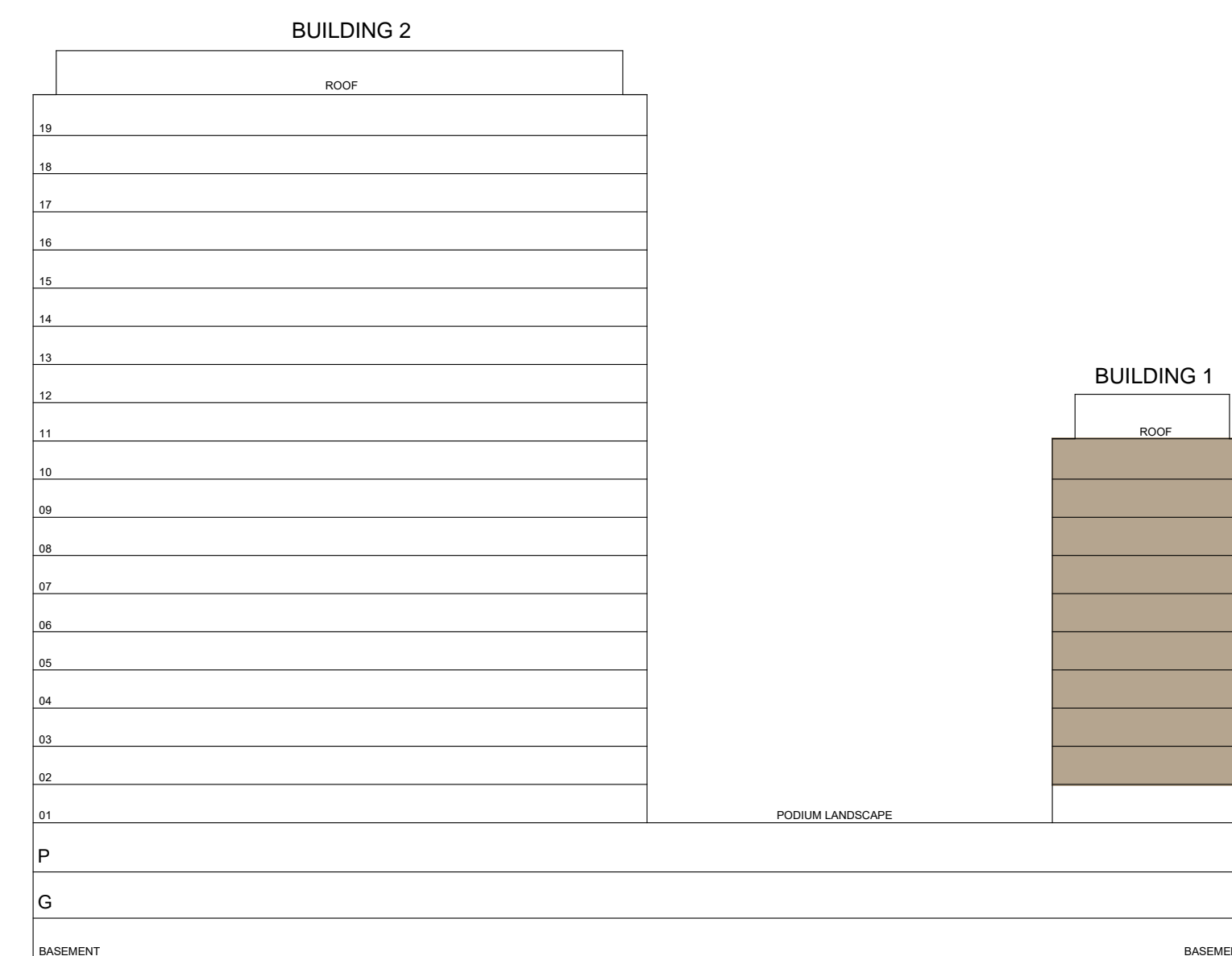

TYPICAL LEVEL

FLOOR PLAN 1. All dimensions are in imperial and metric, and measured from finish to finish excluding construction tolerances. 2. All materials, dimensions, and drawings are approximate only. 3. Information is subject to change without notice, at developer's absolute discretion. 4. Actual area may vary from the stated area. 5. Drawings not to scale. 6. All images used are for illustrative purposes only and do not represent the actual size, features, specifications, fittings, and furnishings. 7. The developer reserves the right to make revisions / alterations, at it's absolute discretion, without any liability whatsoever.



# PARK HORIZON

DUBAI HILLS ESTATE

## 2 BEDROOM TYPE C

BUILDING 1 LEVELS 02-10 UNIT 08

|              |                |             |
|--------------|----------------|-------------|
| SUITE AREA   | 982.64 SQ.FT.  | 91.29 SQ.M. |
| BALCONY AREA | 70.40 SQ.FT.   | 6.54 SQ.M.  |
| TOTAL AREA   | 1053.03 SQ.FT. | 97.83 SQ.M. |

KEY PLAN

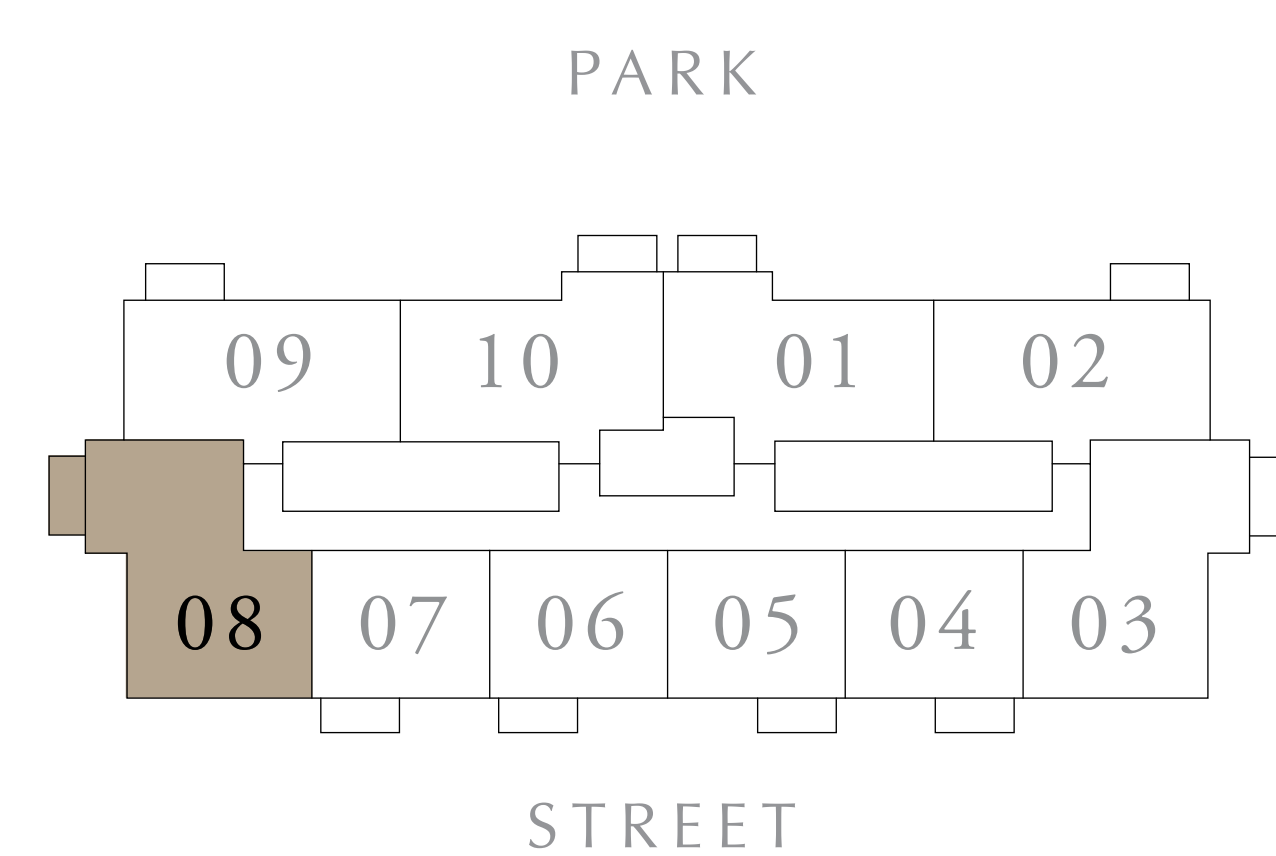

KEY SECTION

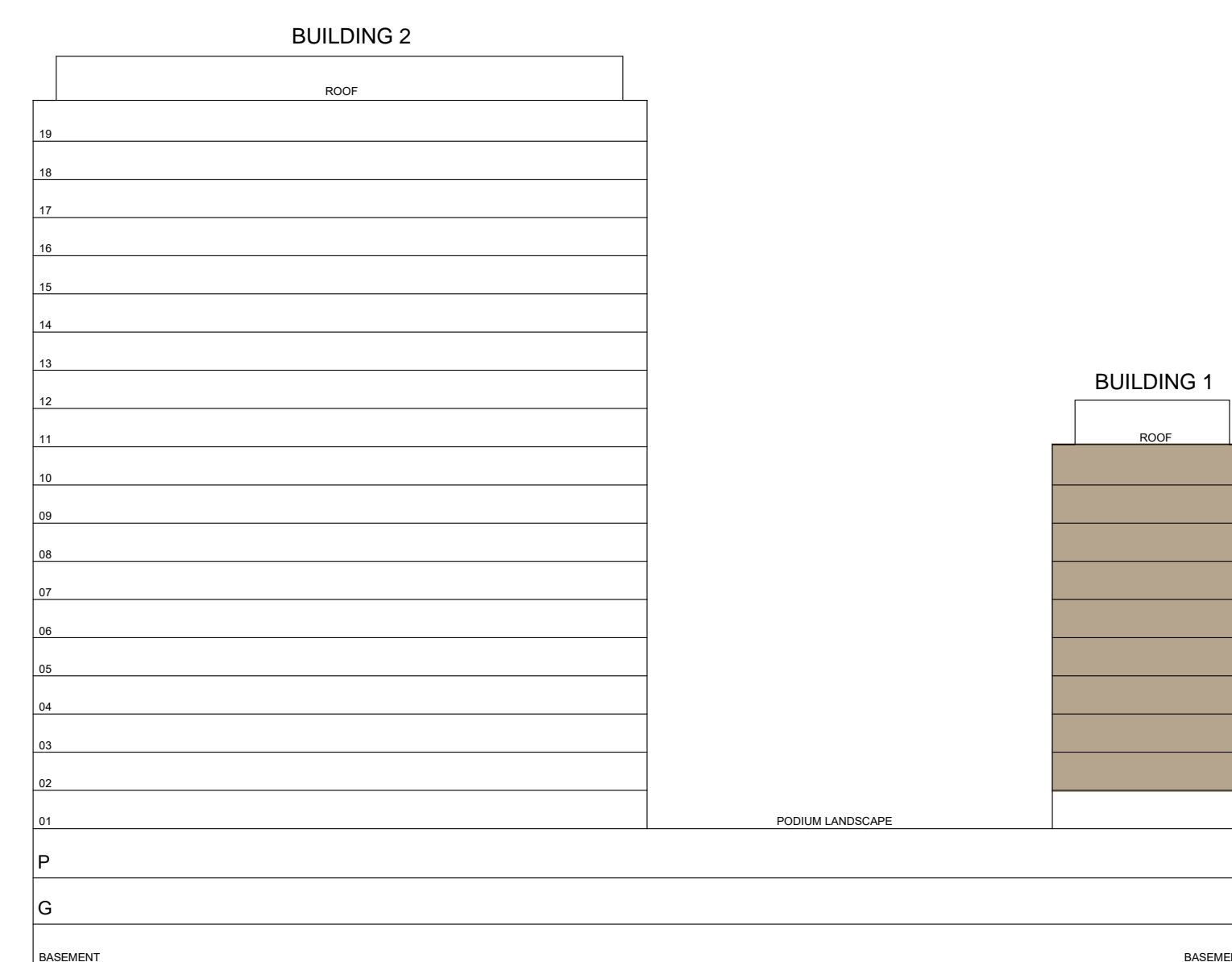

TYPICAL LEVEL

FLOOR PLAN 1. All dimensions are in imperial and metric, and measured from finish to finish excluding construction tolerances. 2. All materials, dimensions, and drawings are approximate only. 3. Information is subject to change without notice, at developer's absolute discretion. 4. Actual area may vary from the stated area. 5. Drawings not to scale. 6. All images used are for illustrative purposes only and do not represent the actual size, features, specifications, fittings, and furnishings. 7. The developer reserves the right to make revisions / alterations, at its absolute discretion, without any liability whatsoever.



# PARK HORIZON

DUBAI HILLS ESTATE

## 2 BEDROOM TYPE A

BUILDING 1 LEVELS 02-10 UNIT 09

|              |               |             |
|--------------|---------------|-------------|
| SUITE AREA   | 923.54 SQ.FT. | 85.80 SQ.M. |
| BALCONY AREA | 68.46 SQ.FT.  | 6.36 SQ.M.  |
| TOTAL AREA   | 992 SQ.FT.    | 92.16 SQ.M. |

KEY PLAN

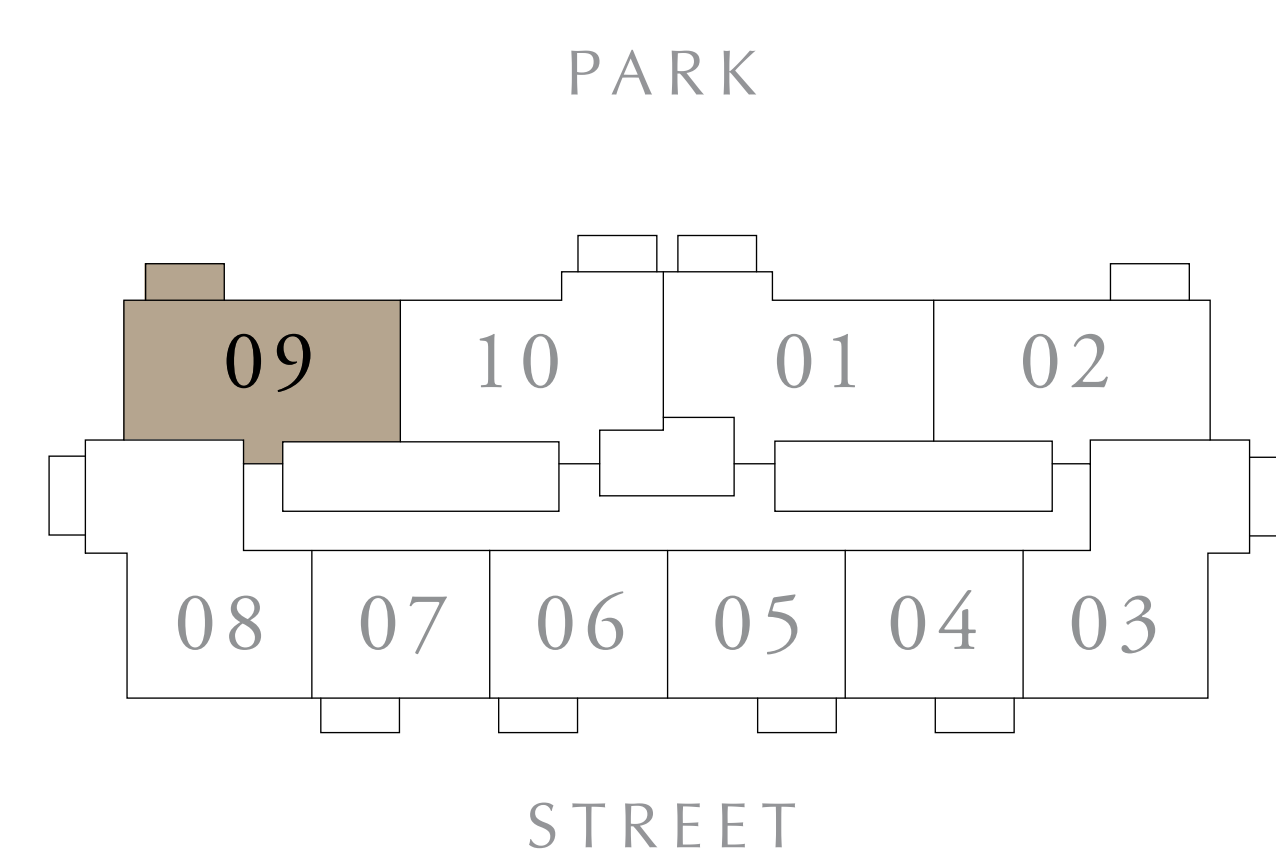

KEY SECTION

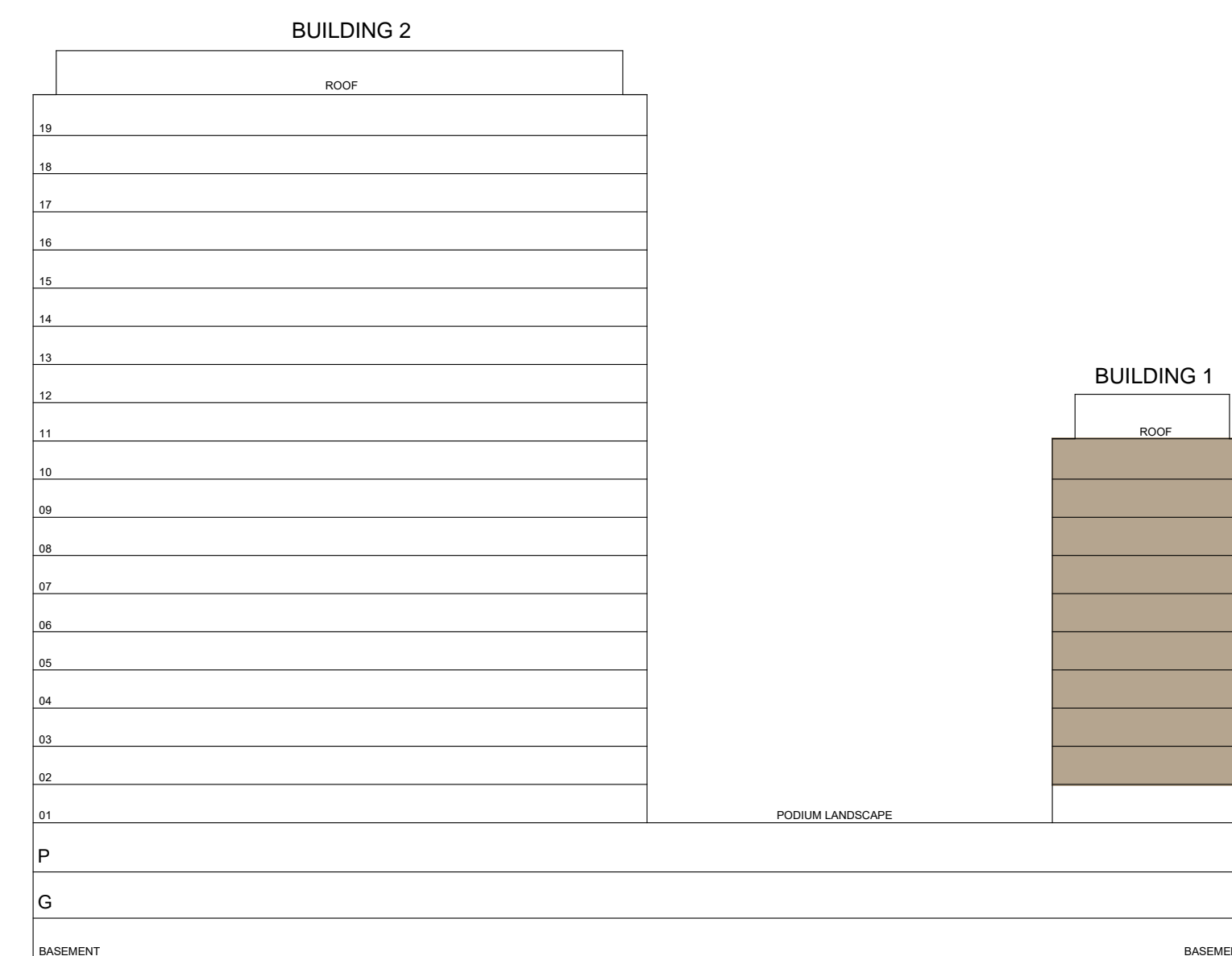

TYPICAL LEVEL

FLOOR PLAN 1. All dimensions are in imperial and metric, and measured from finish to finish excluding construction tolerances. 2. All materials, dimensions, and drawings are approximate only. 3. Information is subject to change without notice, at developer's absolute discretion. 4. Actual area may vary from the stated area. 5. Drawings not to scale. 6. All images used are for illustrative purposes only and do not represent the actual size, features, specifications, fittings, and furnishings. 7. The developer reserves the right to make revisions / alterations, at it's absolute discretion, without any liability whatsoever.



# PARK HORIZON

DUBAI HILLS ESTATE

## 2 BEDROOM TYPE B

BUILDING 1 LEVELS 02-10 UNIT 10

|              |               |             |
|--------------|---------------|-------------|
| SUITE AREA   | 925.80 SQ.FT. | 86.01 SQ.M. |
| BALCONY AREA | 68.46 SQ.FT.  | 6.36 SQ.M.  |
| TOTAL AREA   | 994.26 SQ.FT. | 92.37 SQ.M. |

KEY PLAN

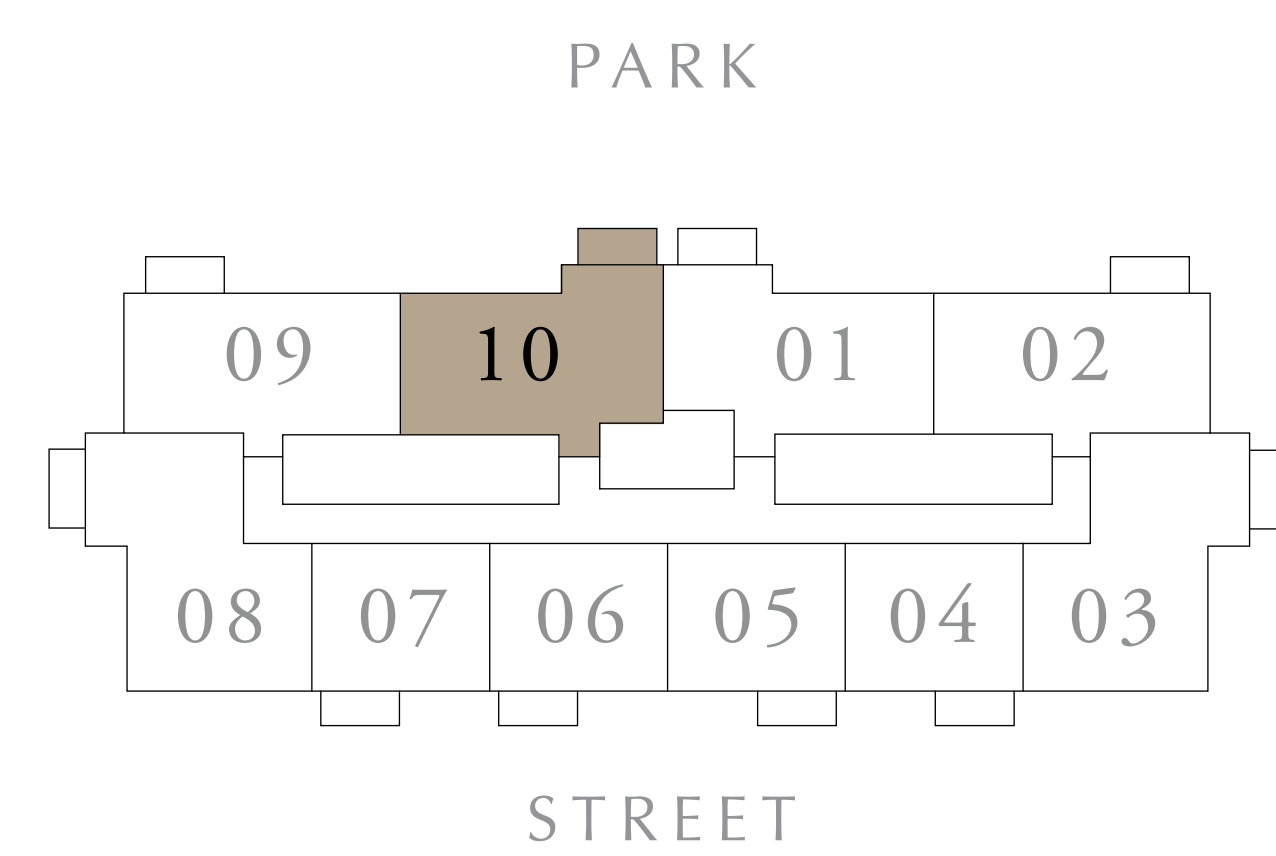

KEY SECTION

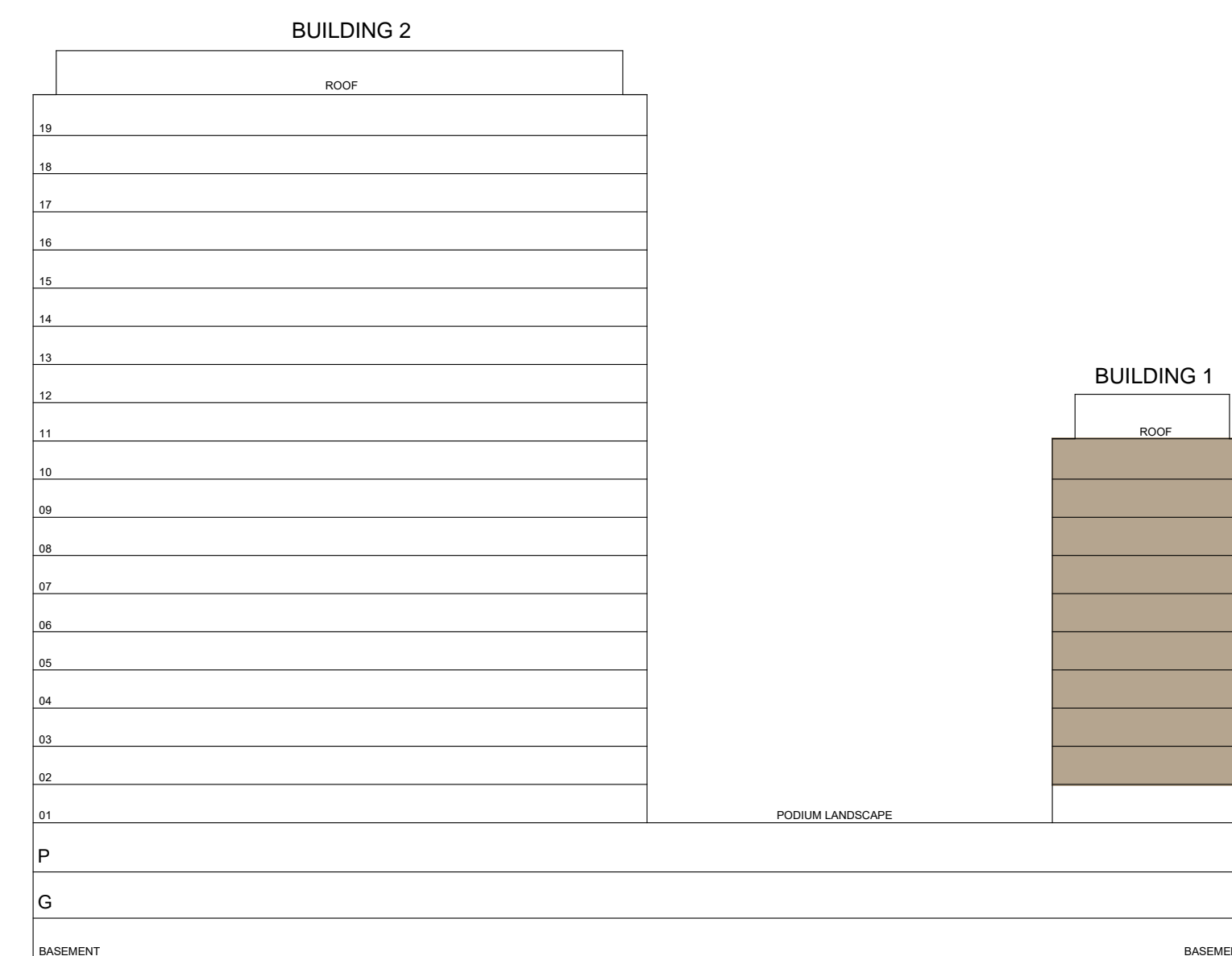

TYPICAL LEVEL

FLOOR PLAN 1. All dimensions are in imperial and metric, and measured from finish to finish excluding construction tolerances. 2. All materials, dimensions, and drawings are approximate only. 3. Information is subject to change without notice, at developer's absolute discretion. 4. Actual area may vary from the stated area. 5. Drawings not to scale. 6. All images used are for illustrative purposes only and do not represent the actual size, features, specifications, fittings, and furnishings. 7. The developer reserves the right to make revisions / alterations, at its absolute discretion, without any liability whatsoever.



# PARK HORIZON

DUBAI HILLS ESTATE

## 2 BEDROOM TYPE F1

BUILDING 2 GROUND LEVEL UNIT G01

|              |                |              |
|--------------|----------------|--------------|
| SUITE AREA   | 1026.77 SQ.FT. | 95.39 SQ.M.  |
| BALCONY AREA | 854.22 SQ.FT.  | 79.36 SQ.M.  |
| TOTAL AREA   | 1880.99 SQ.FT. | 174.75 SQ.M. |

KEY PLAN

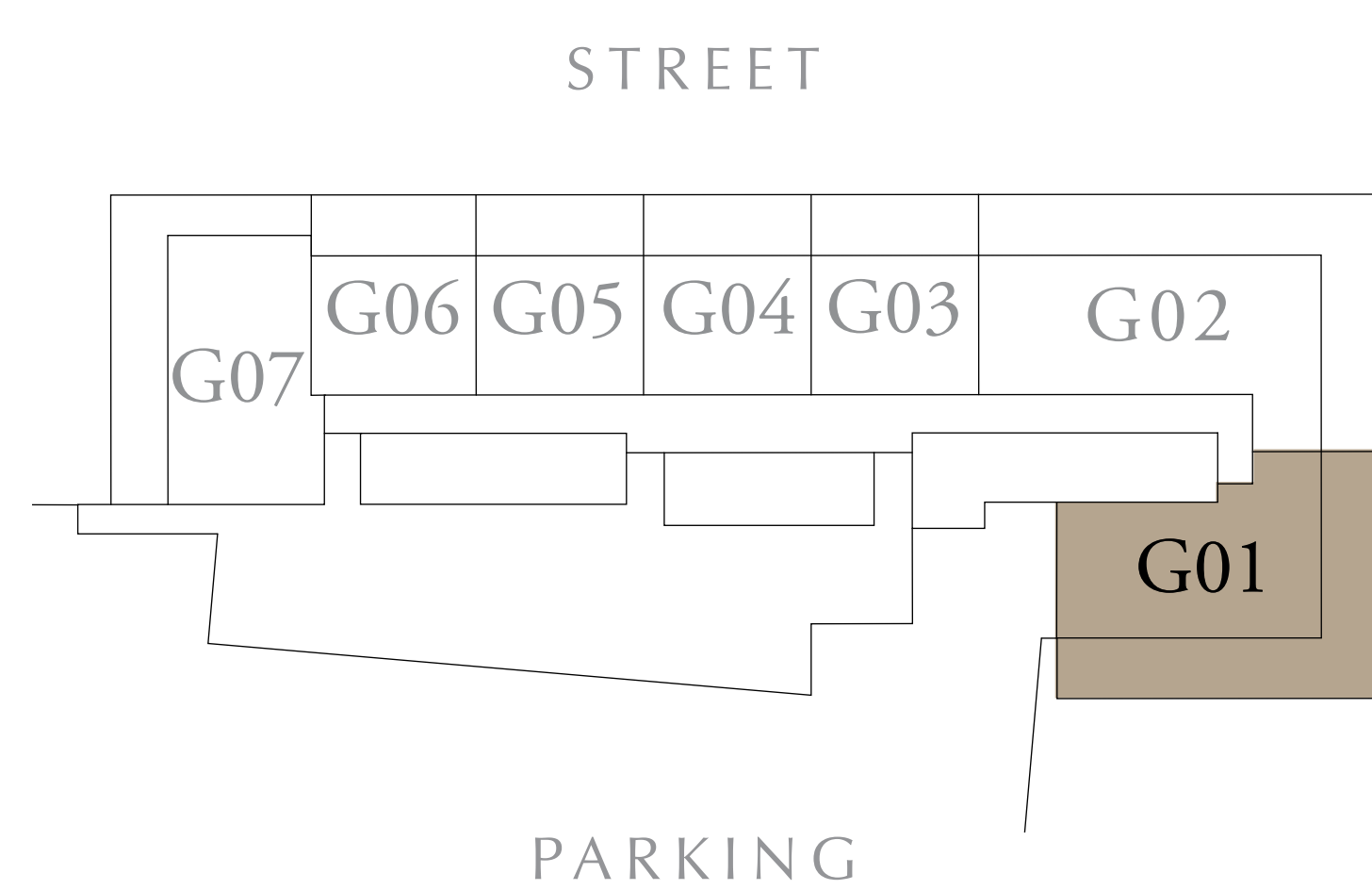

KEY SECTION

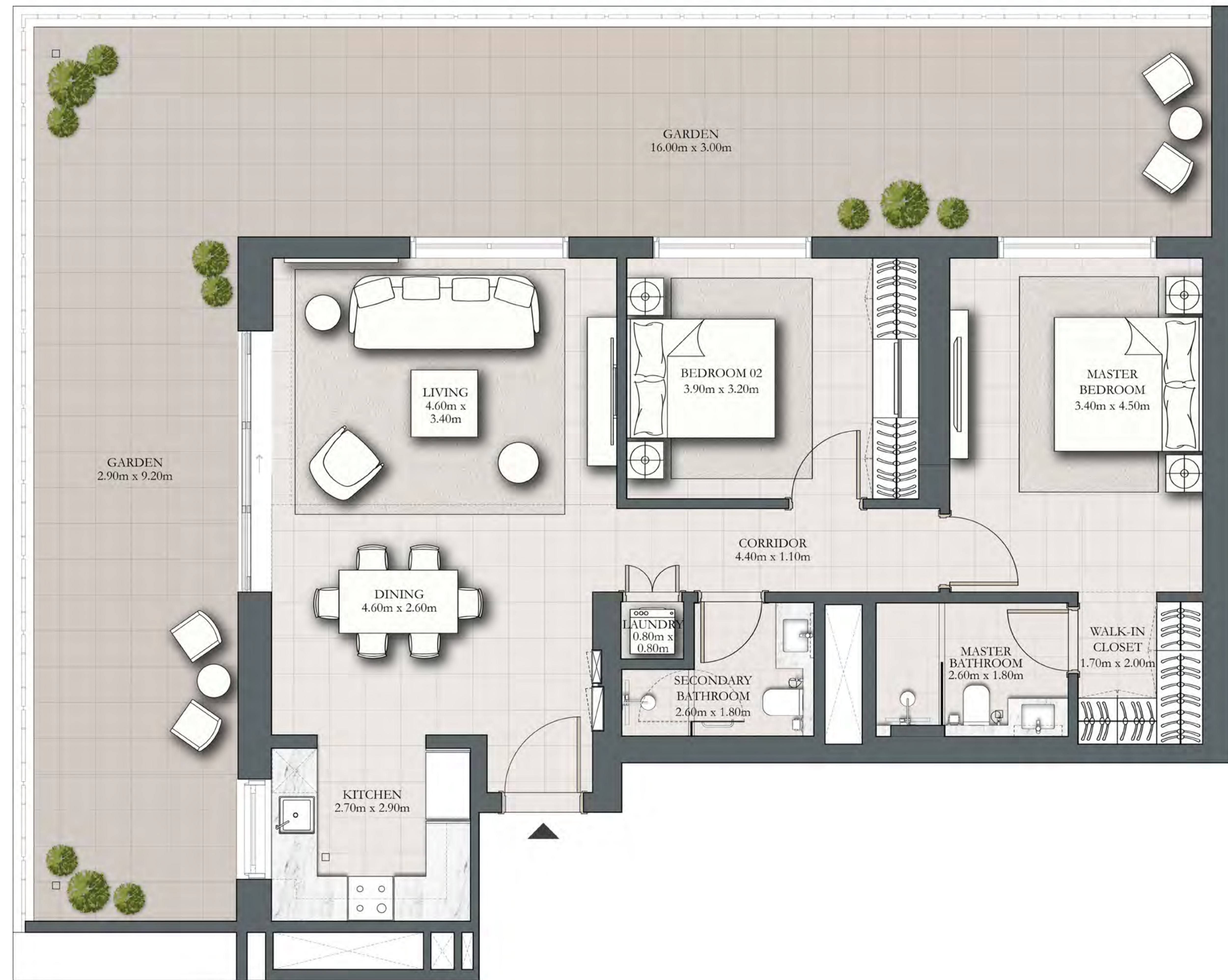
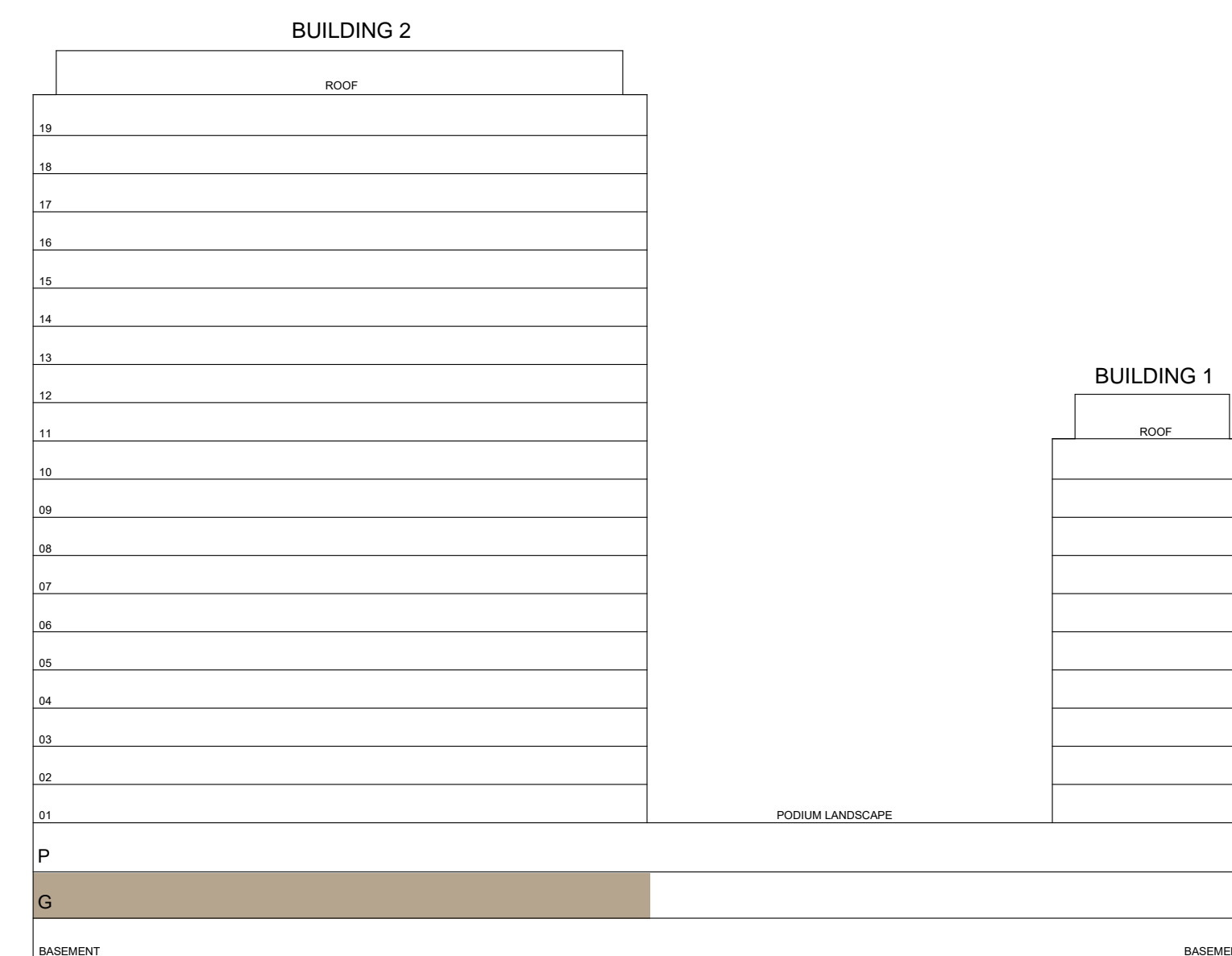

FLOOR PLAN 1. All dimensions are in imperial and metric, and measured from finish to finish excluding construction tolerances. 2. All materials, dimensions, and drawings are approximate only. 3. Information is subject to change without notice, at developer's absolute discretion. 4. Actual area may vary from the stated area. 5. Drawings not to scale. 6. All images used are for illustrative purposes only and do not represent the actual size, features, specifications, fittings, and furnishings. 7. The developer reserves the right to make revisions / alterations, at its absolute discretion, without any liability whatsoever.



# PARK HORIZON

DUBAI HILLS ESTATE

## 3 BEDROOM TYPE A1

BUILDING 2 GROUND LEVEL UNIT G02

|              |                |              |
|--------------|----------------|--------------|
| SUITE AREA   | 1284.89 SQ.FT. | 119.37 SQ.M. |
| BALCONY AREA | 1006.42 SQ.FT. | 93.50 SQ.M.  |
| TOTAL AREA   | 2291.31 SQ.FT. | 212.87 SQ.M. |

KEY PLAN

KEY SECTION

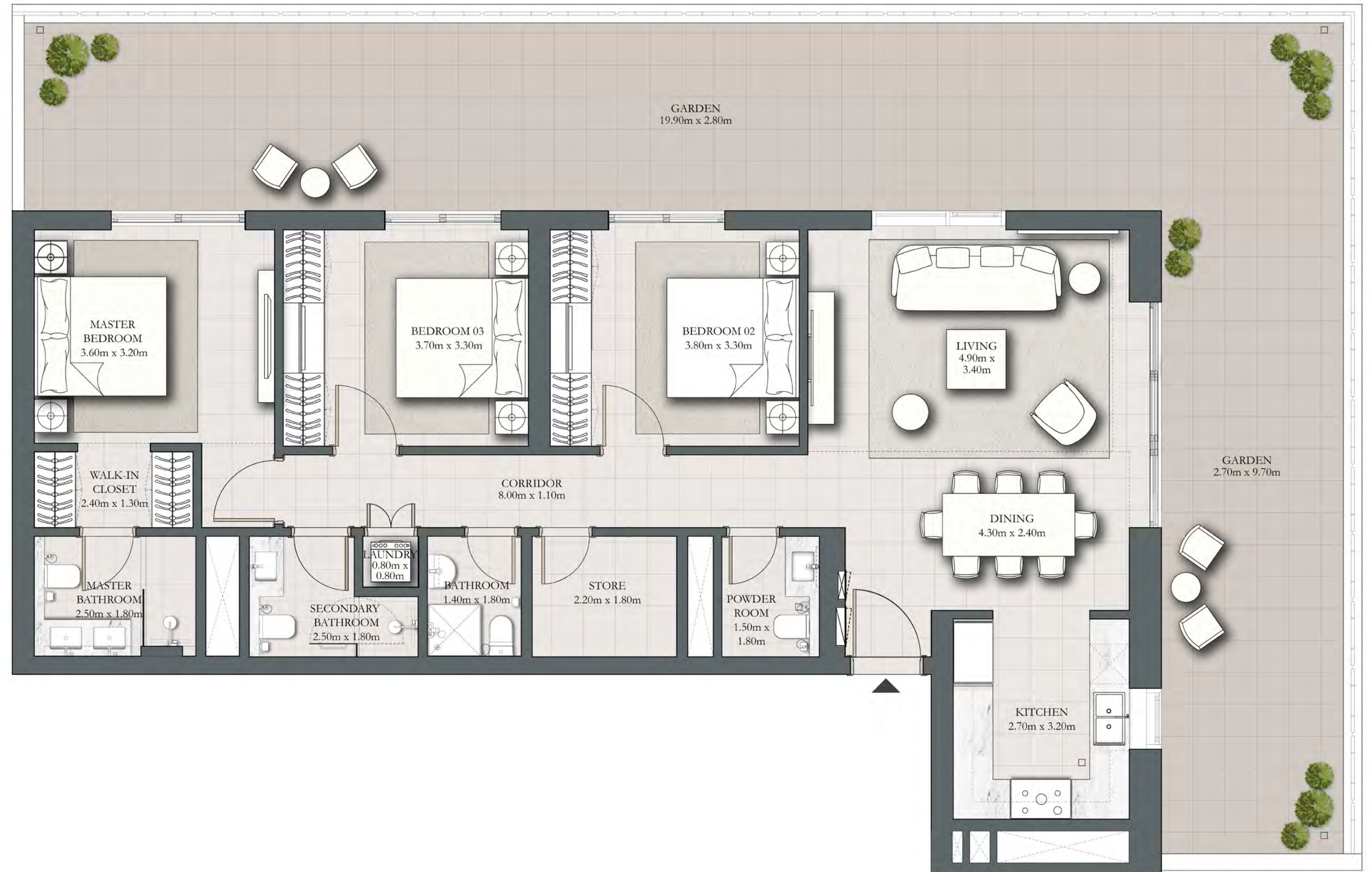
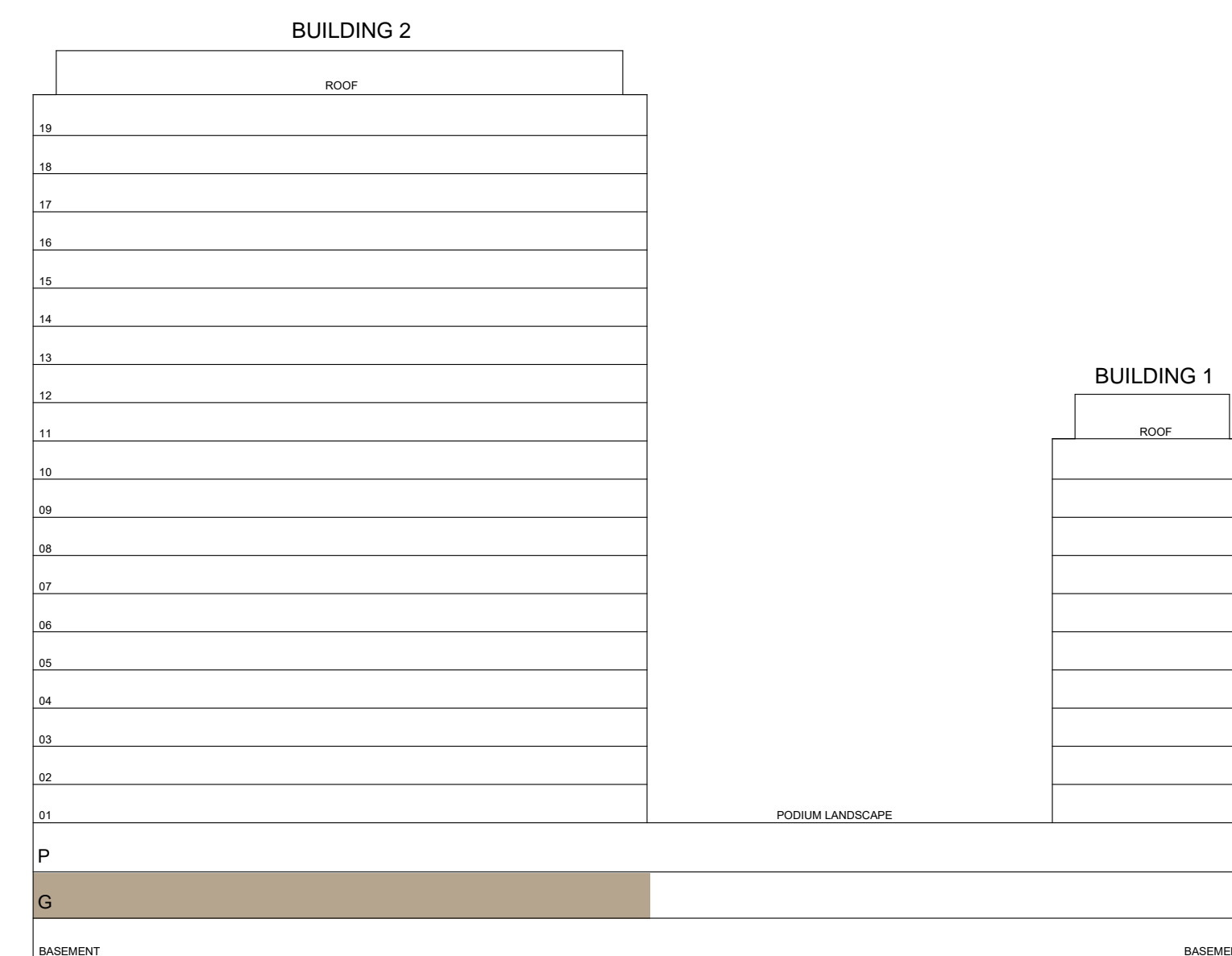
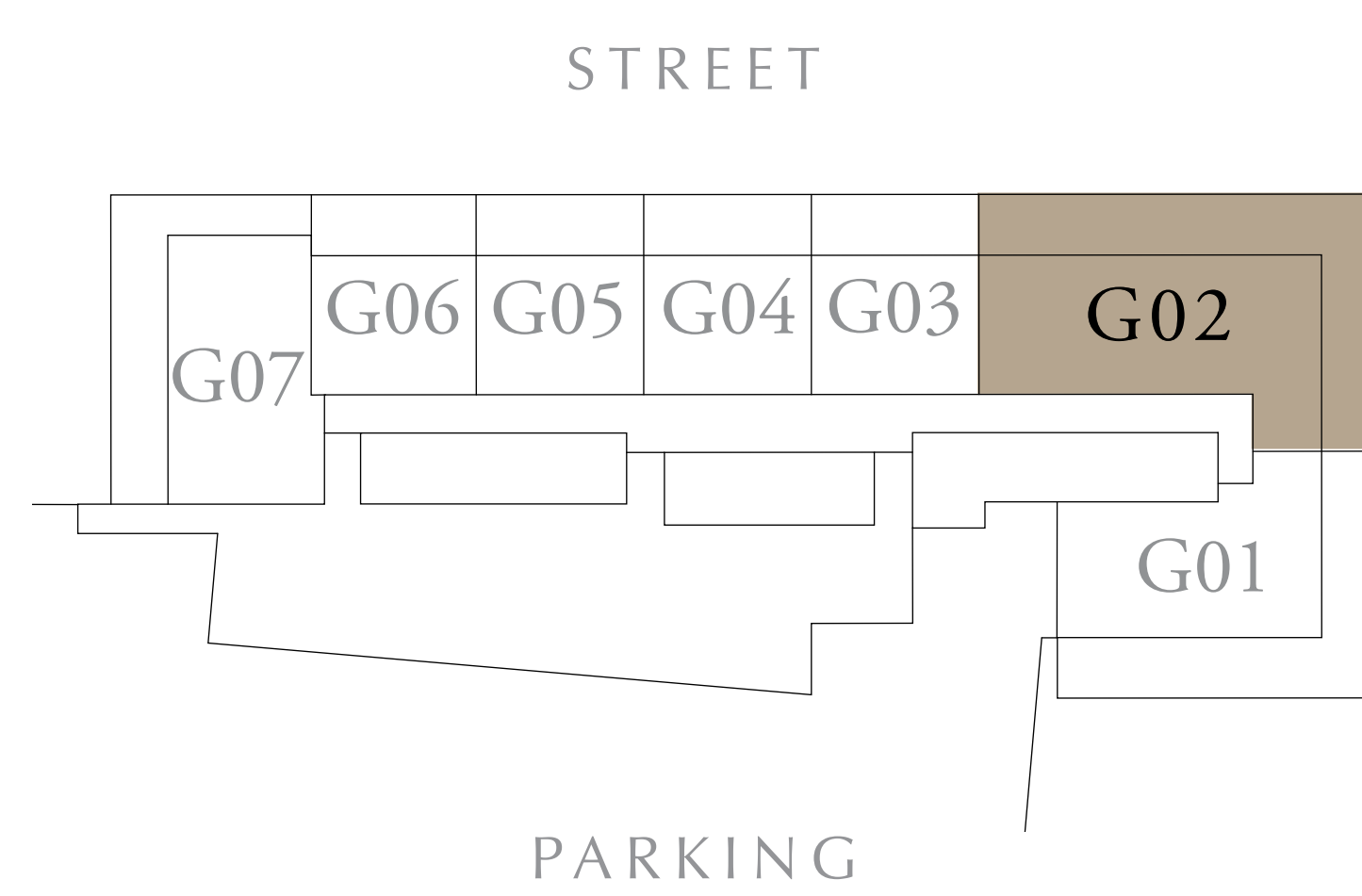

FLOOR PLAN 1. All dimensions are in imperial and metric, and measured from finish to finish excluding construction tolerances. 2. All materials, dimensions, and drawings are approximate only. 3. Information is subject to change without notice, at developer's absolute discretion. 4. Actual area may vary from the stated area. 5. Drawings not to scale. 6. All images used are for illustrative purposes only and do not represent the actual size, features, specifications, fittings, and furnishings. 7. The developer reserves the right to make revisions / alterations, at its absolute discretion, without any liability whatsoever.



# PARK HORIZON

DUBAI HILLS ESTATE

## 1 BEDROOM TYPE B1

BUILDING 2 GROUND LEVEL UNIT G03

|              |               |             |
|--------------|---------------|-------------|
| SUITE AREA   | 582.54 SQ.FT. | 54.12 SQ.M. |
| BALCONY AREA | 284.6 SQ.FT.  | 26.44 SQ.M. |
| TOTAL AREA   | 867.14 SQ.FT. | 80.56 SQ.M. |

KEY PLAN

KEY SECTION

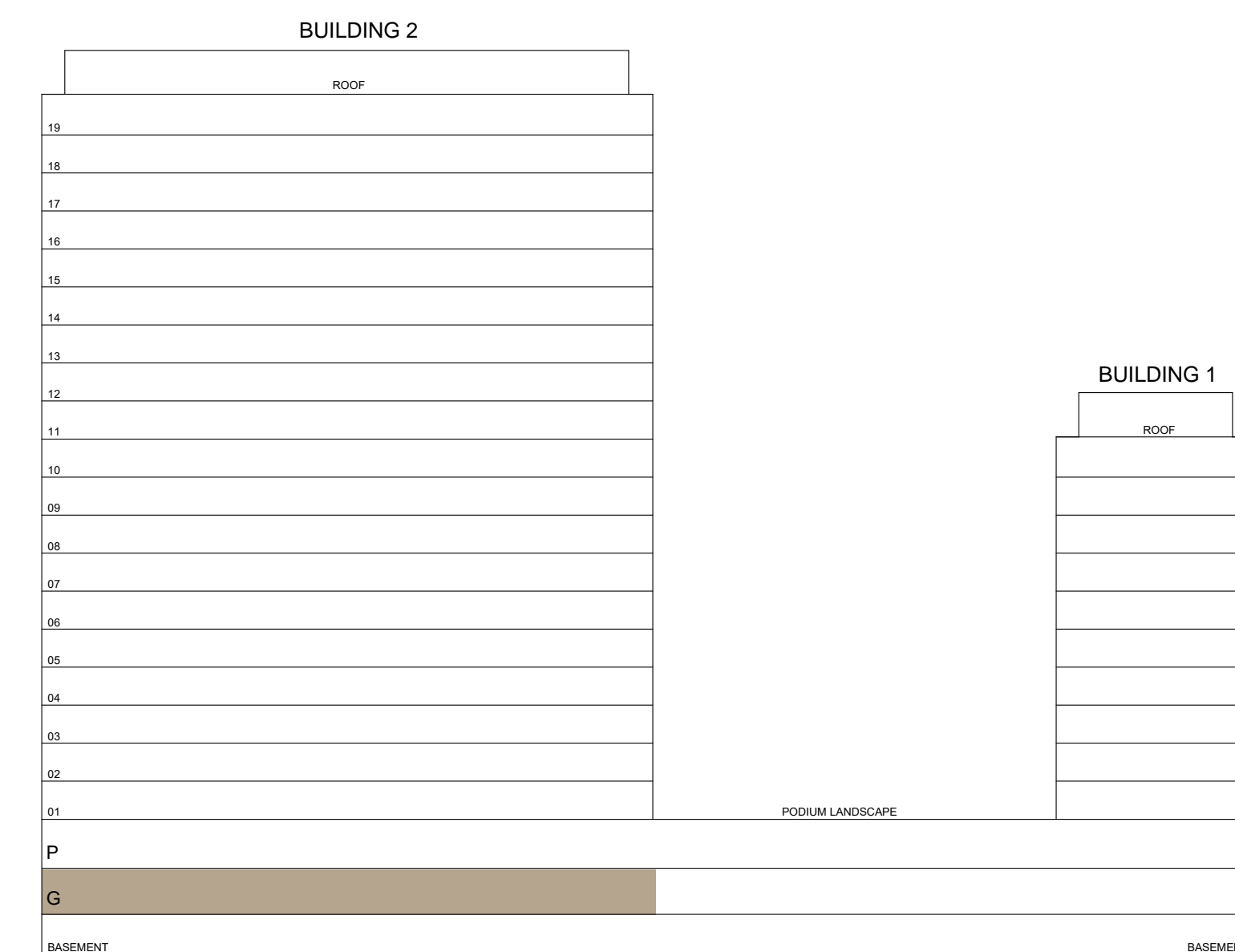
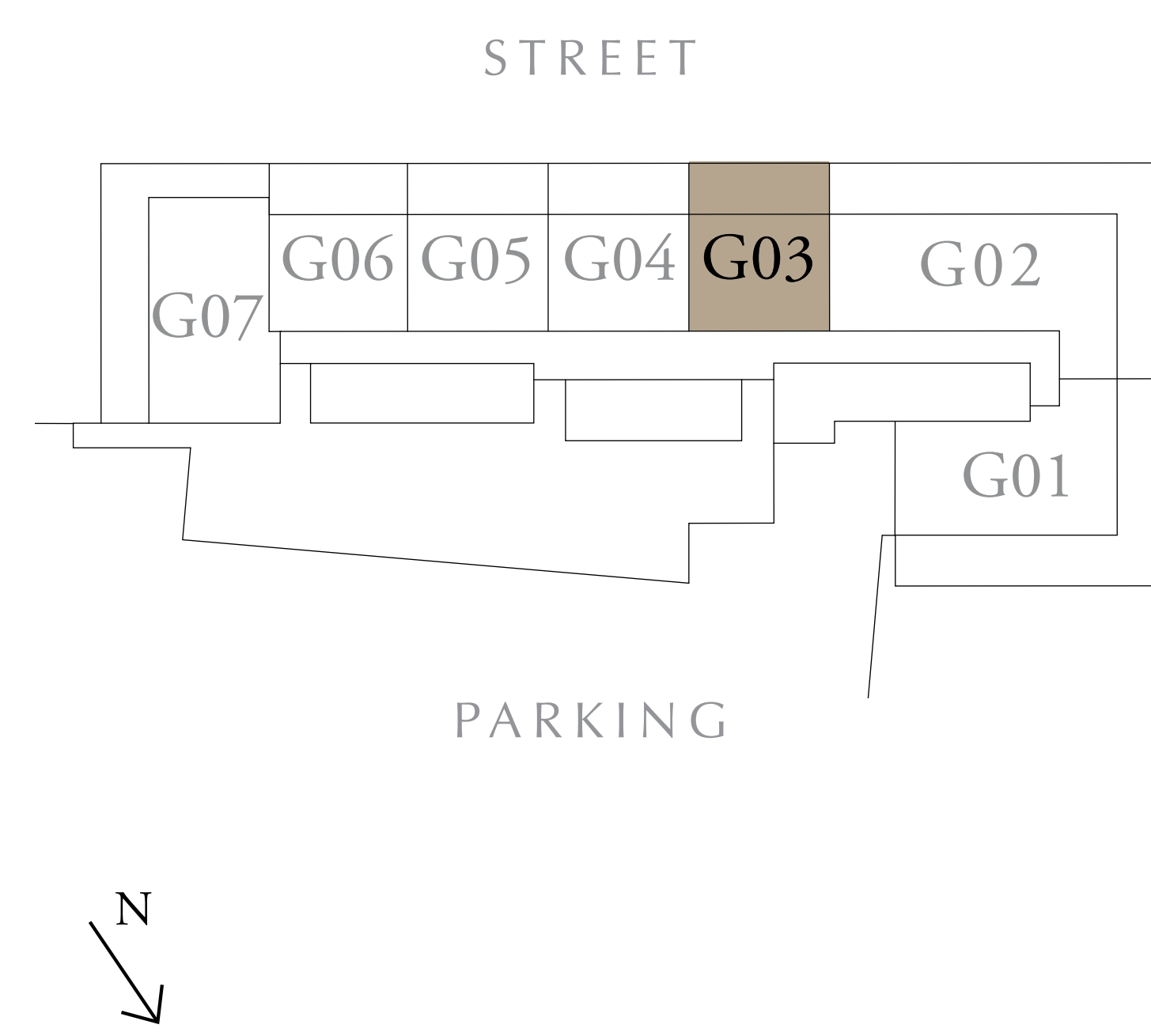

FLOOR PLAN 1. All dimensions are in imperial and metric, and measured from finish to finish excluding construction tolerances. 2. All materials, dimensions, and drawings are approximate only. 3. Information is subject to change without notice, at developer's absolute discretion. 4. Actual area may vary from the stated area. 5. Drawings not to scale. 6. All images used are for illustrative purposes only and do not represent the actual size, features, specifications, fittings, and furnishings. 7. The developer reserves the right to make revisions / alterations, at it's absolute discretion, without any liability whatsoever.



# PARK HORIZON

DUBAI HILLS ESTATE

## 1 BEDROOM TYPE B1

BUILDING 2 GROUND LEVEL UNITS G04

|              |               |             |
|--------------|---------------|-------------|
| SUITE AREA   | 562.95 SQ.FT. | 52.30 SQ.M. |
| BALCONY AREA | 284.71 SQ.FT. | 26.45 SQ.M. |
| TOTAL AREA   | 847.66 SQ.FT. | 78.75 SQ.M. |

KEY PLAN

KEY SECTION

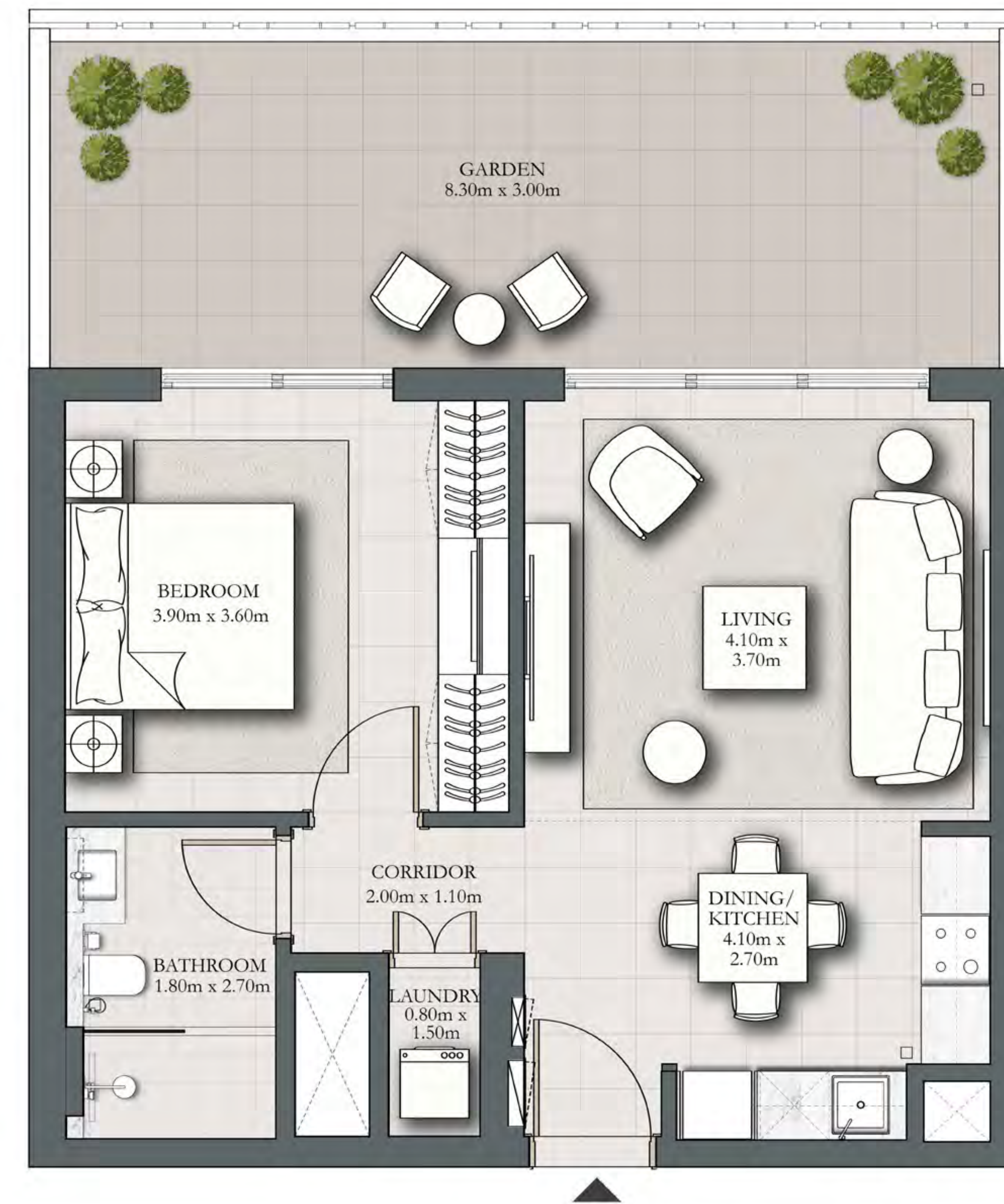
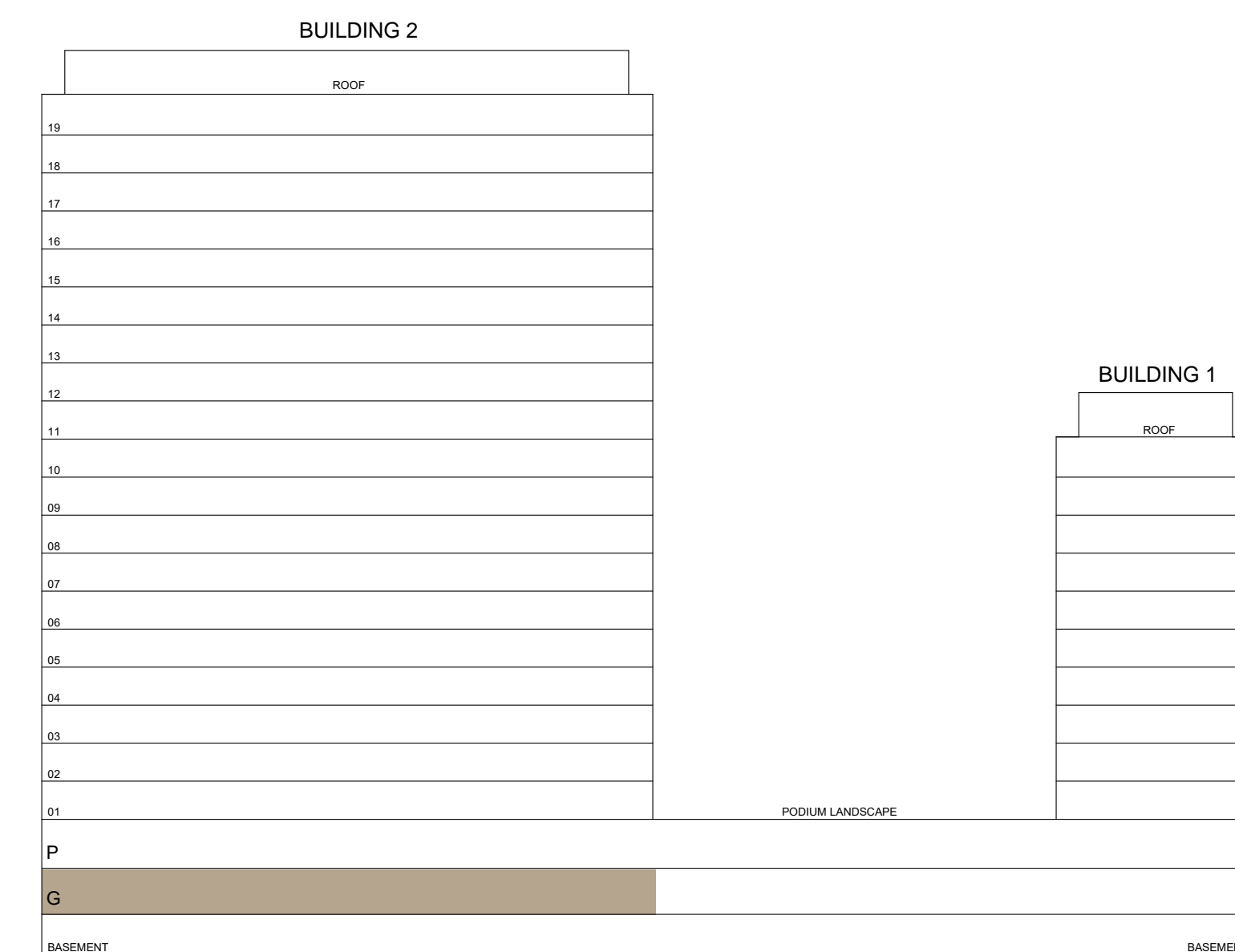
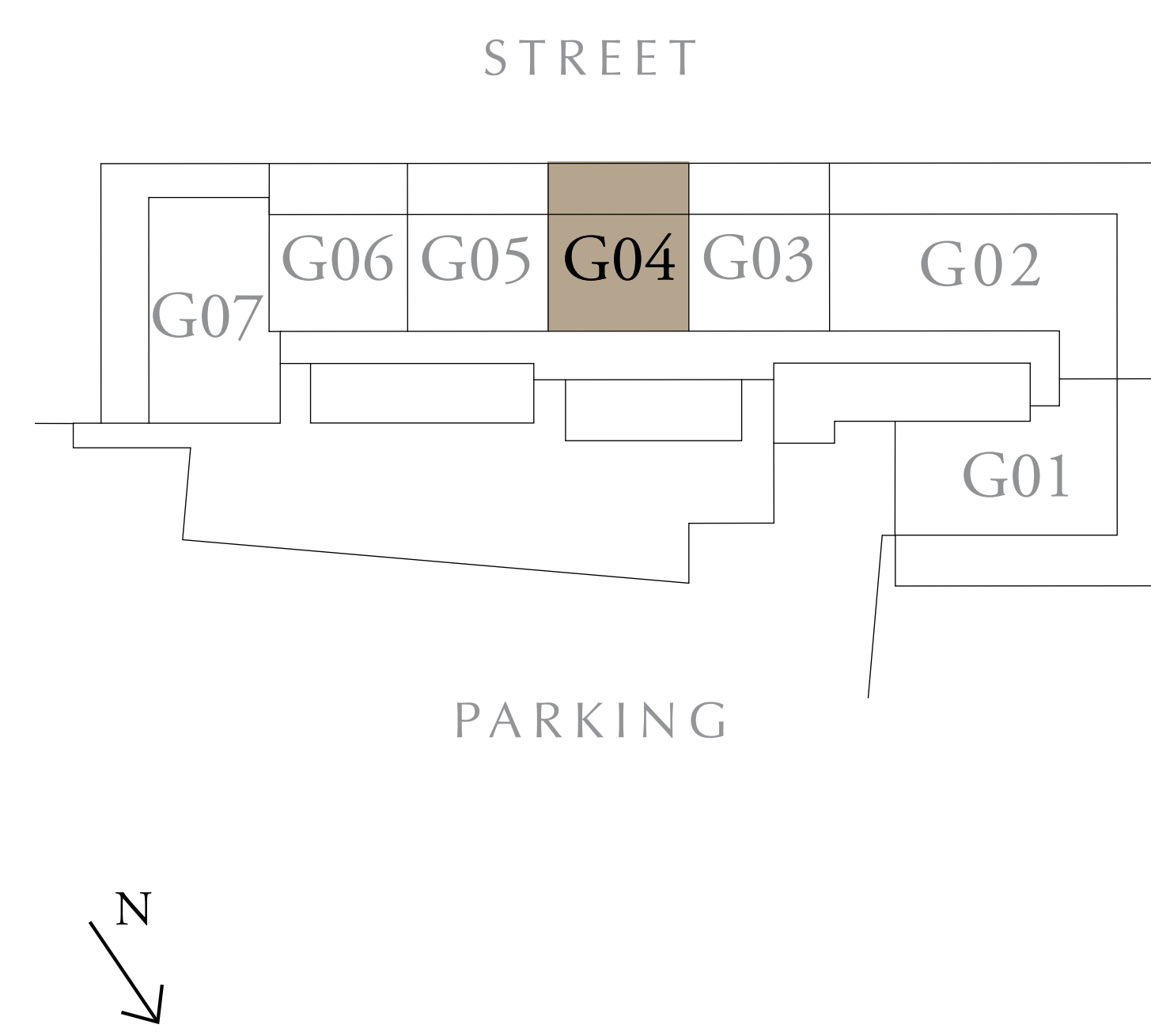

FLOOR PLAN 1. All dimensions are in imperial and metric, and measured from finish to finish excluding construction tolerances. 2. All materials, dimensions, and drawings are approximate only. 3. Information is subject to change without notice, at developer's absolute discretion. 4. Actual area may vary from the stated area. 5. Drawings not to scale. 6. All images used are for illustrative purposes only and do not represent the actual size, features, specifications, fittings, and furnishings. 7. The developer reserves the right to make revisions / alterations, at it's absolute discretion, without any liability whatsoever.



# PARK HORIZON

DUBAI HILLS ESTATE

## 1 BEDROOM TYPE B1

BUILDING 2 GROUND LEVEL UNIT G05

|              |               |             |
|--------------|---------------|-------------|
| SUITE AREA   | 583.51 SQ.FT. | 54.21 SQ.M. |
| BALCONY AREA | 284.71 SQ.FT. | 26.45 SQ.M. |
| TOTAL AREA   | 868.22 SQ.FT. | 80.66 SQ.M. |

KEY PLAN

KEY SECTION

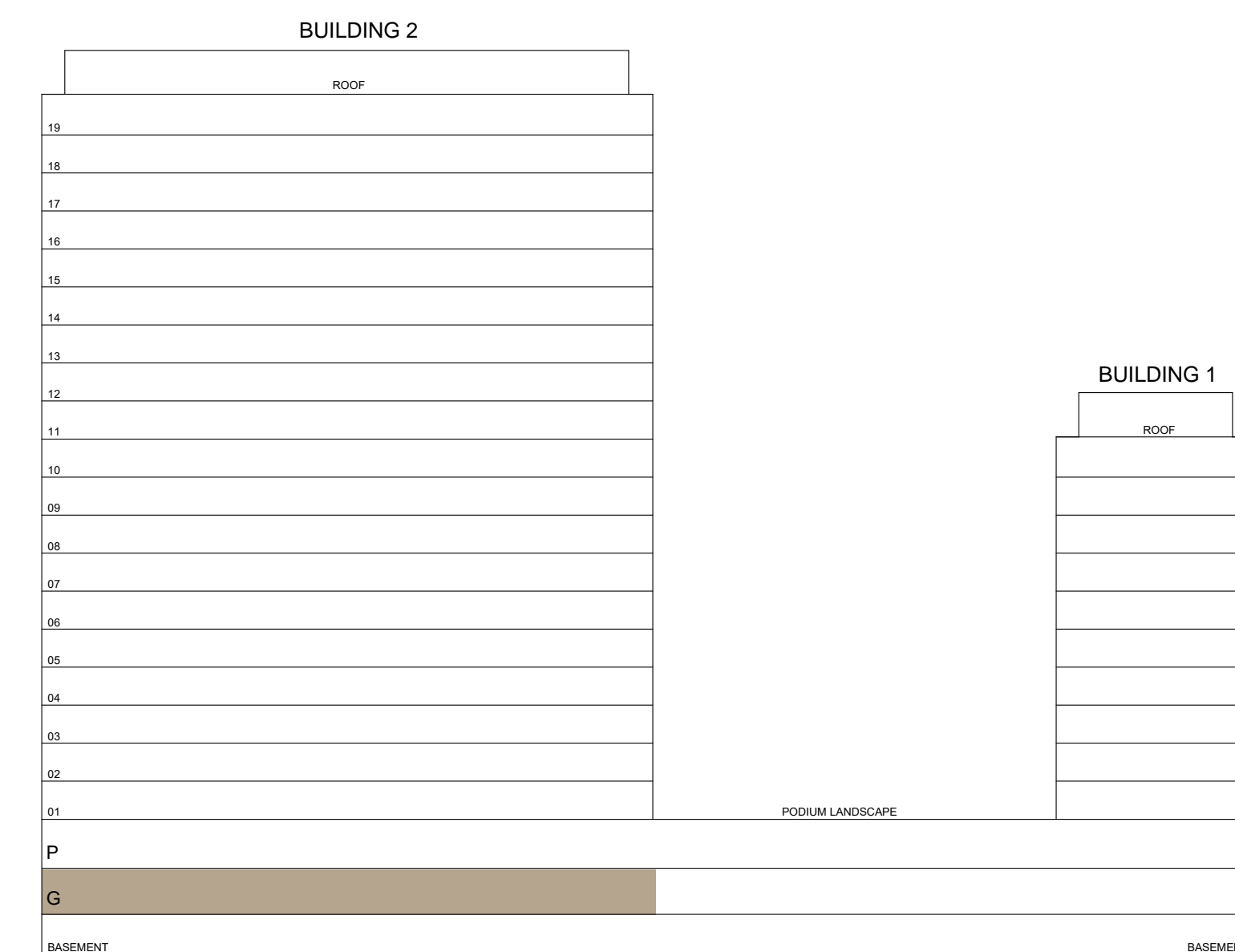
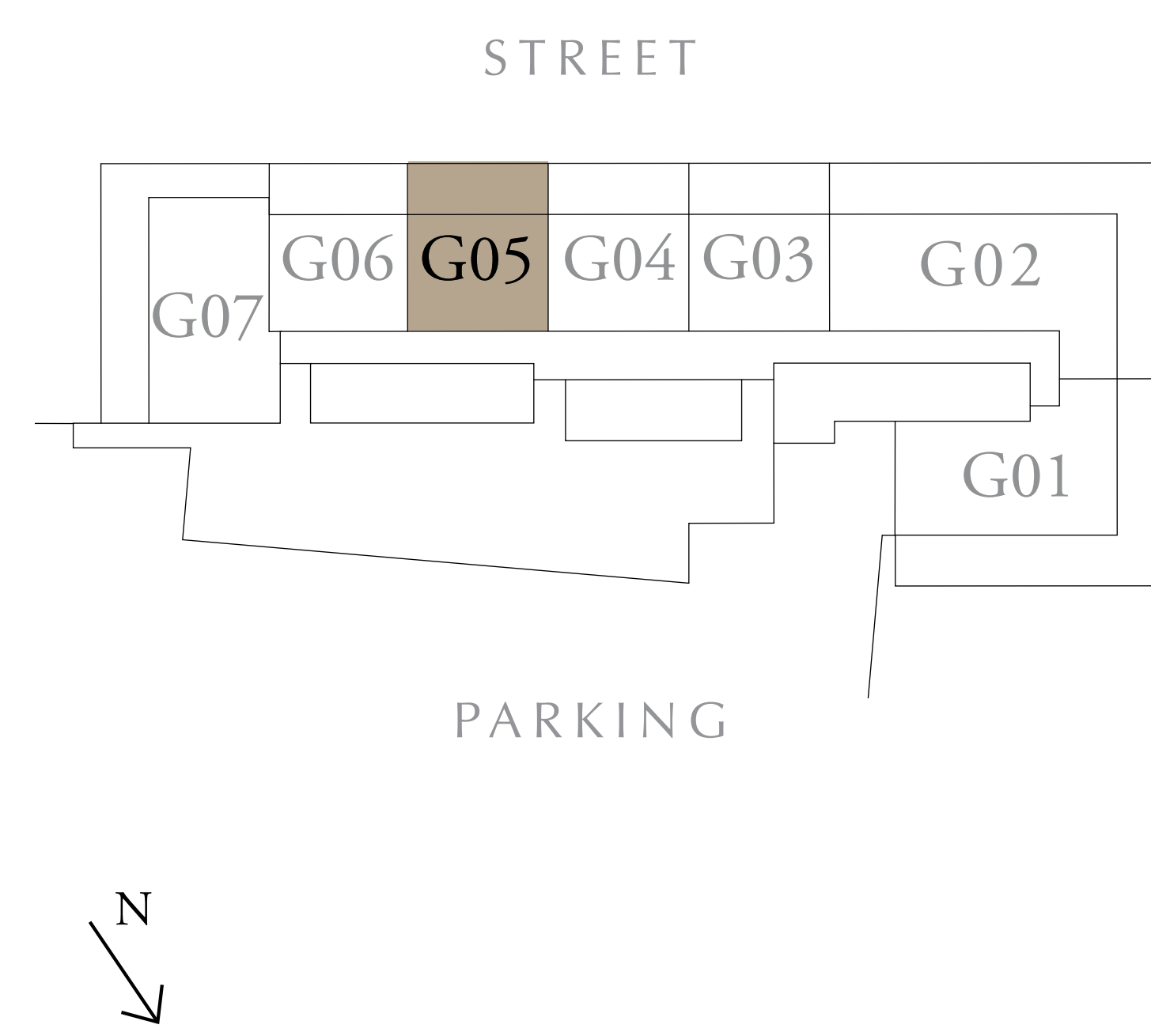

FLOOR PLAN 1. All dimensions are in imperial and metric, and measured from finish to finish excluding construction tolerances. 2. All materials, dimensions, and drawings are approximate only. 3. Information is subject to change without notice, at developer's absolute discretion. 4. Actual area may vary from the stated area. 5. Drawings not to scale. 6. All images used are for illustrative purposes only and do not represent the actual size, features, specifications, fittings, and furnishings. 7. The developer reserves the right to make revisions / alterations, at it's absolute discretion, without any liability whatsoever.



# PARK HORIZON

DUBAI HILLS ESTATE

## 1 BEDROOM TYPE B1

BUILDING 2 GROUND LEVEL UNIT G06

|              |               |             |
|--------------|---------------|-------------|
| SUITE AREA   | 583.62 SQ.FT. | 54.22 SQ.M. |
| BALCONY AREA | 281.48 SQ.FT. | 26.15 SQ.M. |
| TOTAL AREA   | 865.09 SQ.FT. | 80.37 SQ.M. |

KEY PLAN

KEY SECTION

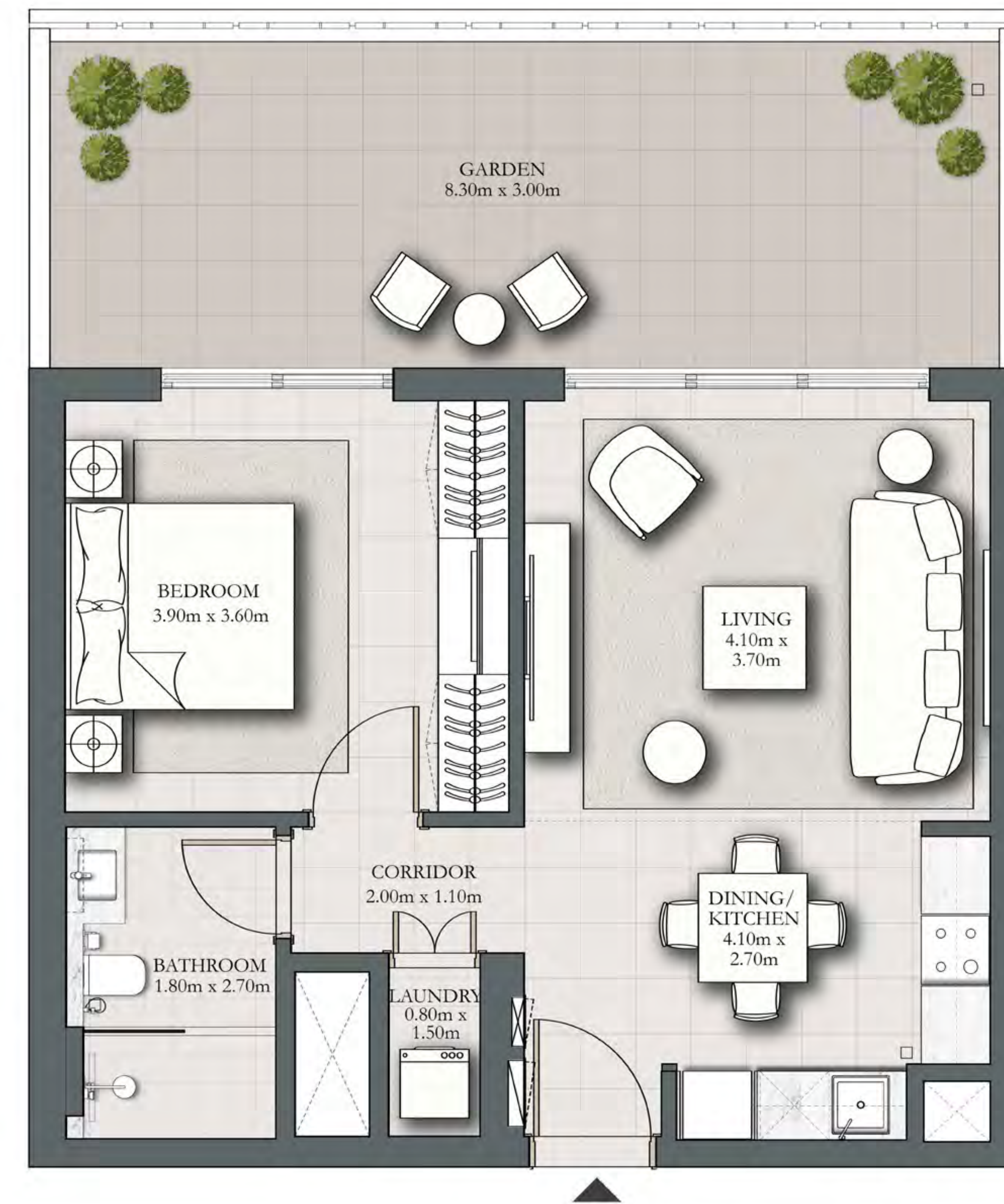
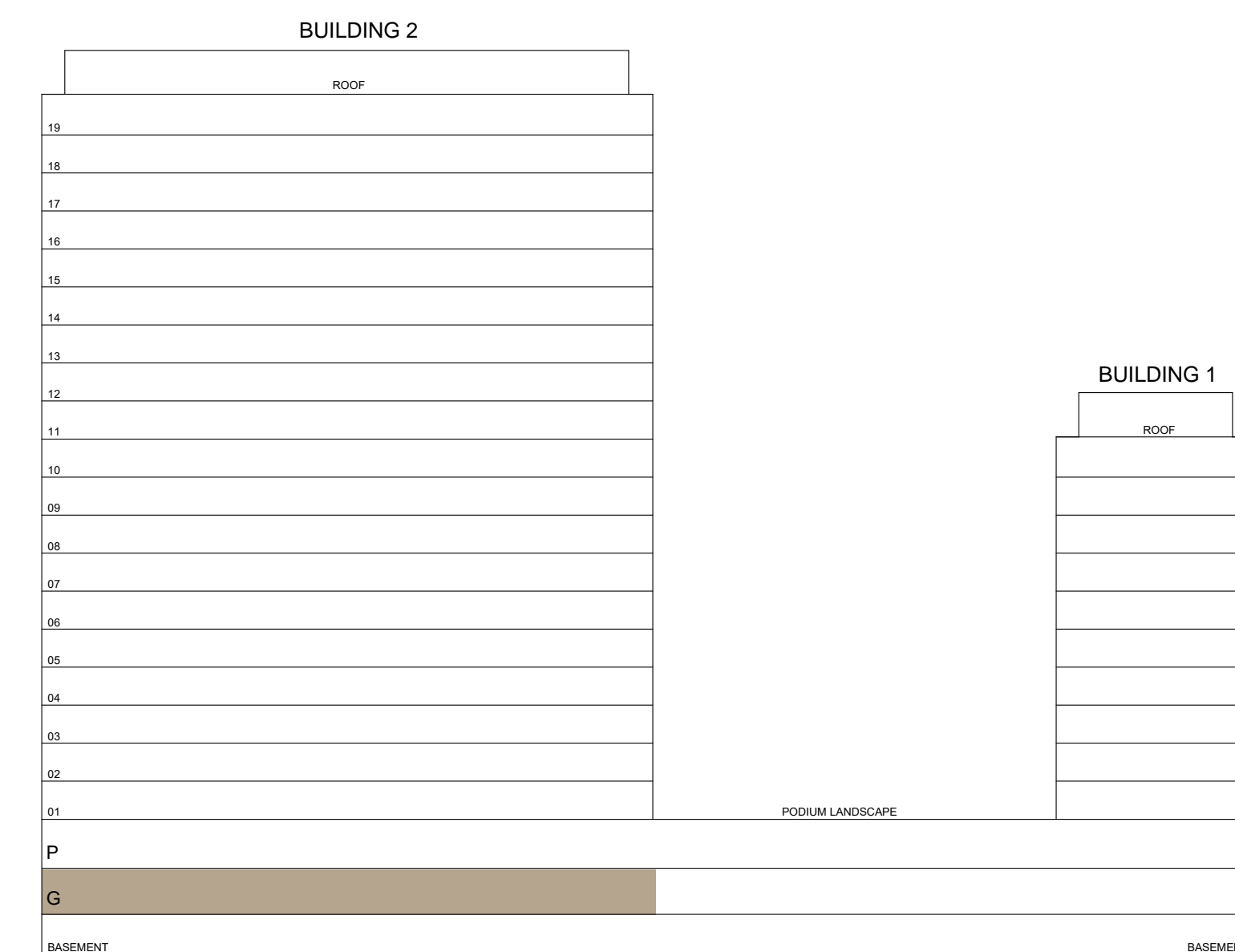
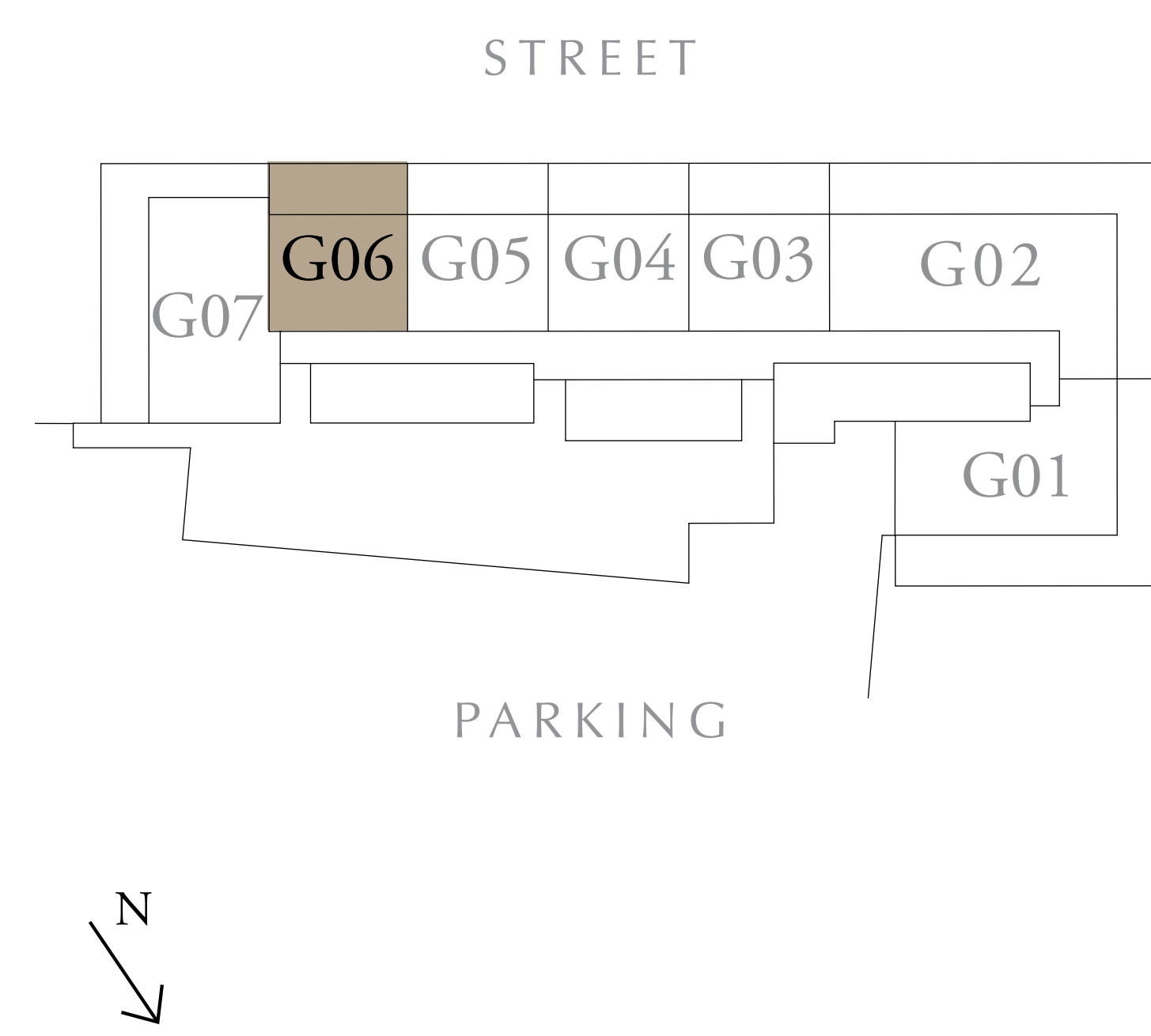

FLOOR PLAN 1. All dimensions are in imperial and metric, and measured from finish to finish excluding construction tolerances. 2. All materials, dimensions, and drawings are approximate only. 3. Information is subject to change without notice, at developer's absolute discretion. 4. Actual area may vary from the stated area. 5. Drawings not to scale. 6. All images used are for illustrative purposes only and do not represent the actual size, features, specifications, fittings, and furnishings. 7. The developer reserves the right to make revisions / alterations, at it's absolute discretion, without any liability whatsoever.



# PARK HORIZON

DUBAI HILLS ESTATE

## 2 BEDROOM TYPE E1

BUILDING 2 GROUND LEVEL UNIT G07

|              |                |              |
|--------------|----------------|--------------|
| SUITE AREA   | 965.74 SQ.FT.  | 89.72 SQ.M.  |
| BALCONY AREA | 661.12 SQ.FT.  | 61.42 SQ.M.  |
| TOTAL AREA   | 1626.86 SQ.FT. | 151.14 SQ.M. |

KEY PLAN

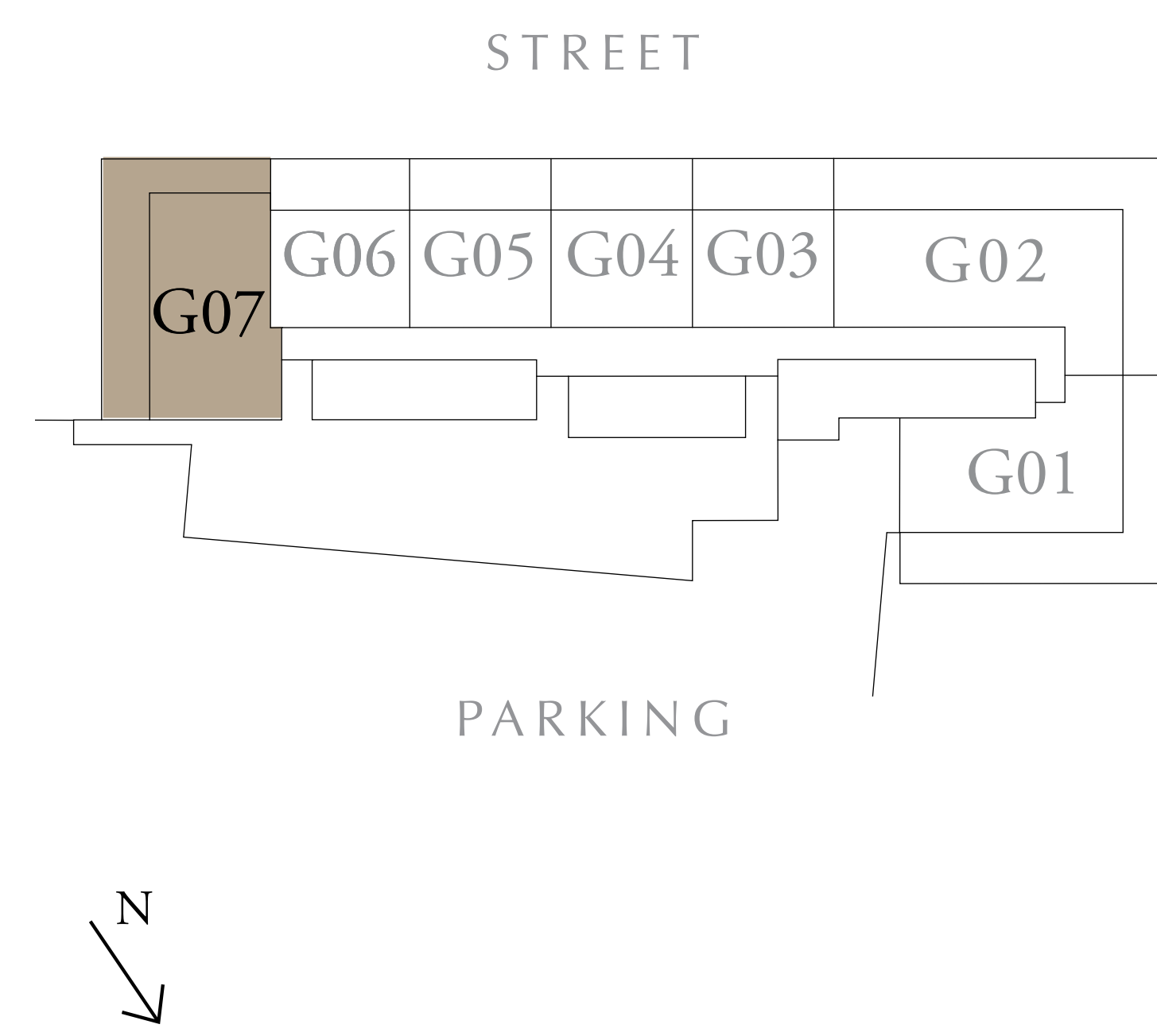

KEY SECTION

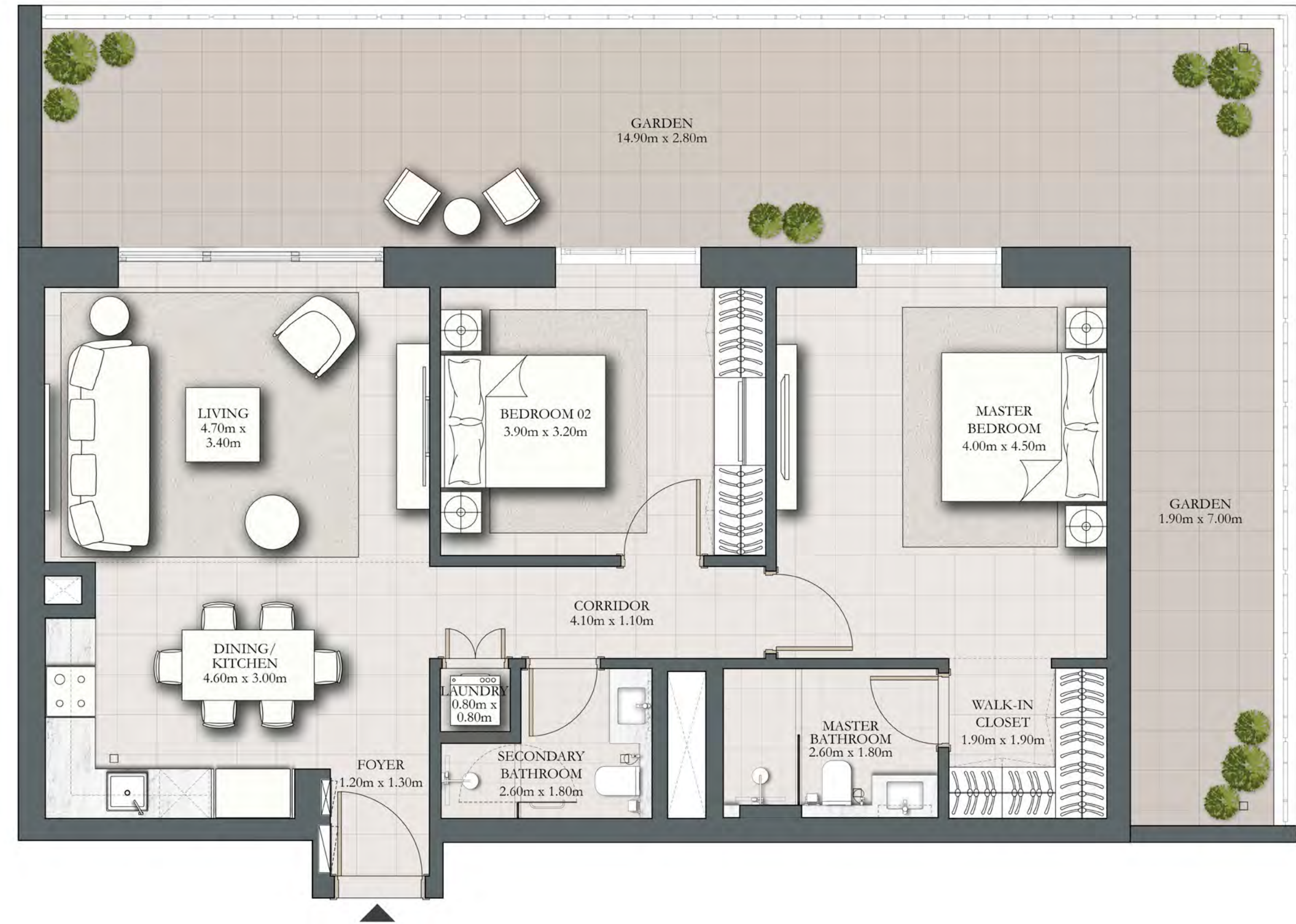
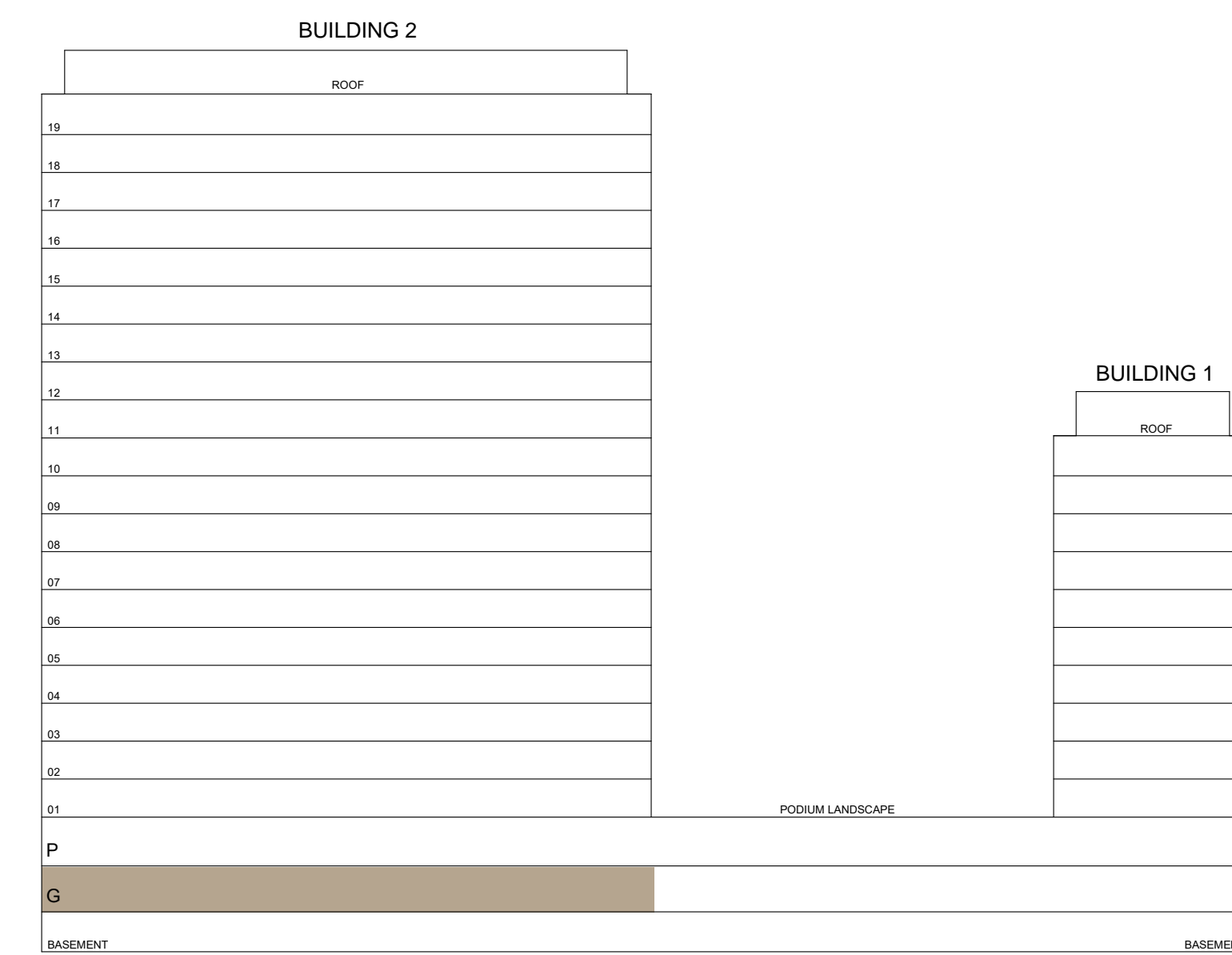

FLOOR PLAN 1. All dimensions are in imperial and metric, and measured from finish to finish excluding construction tolerances. 2. All materials, dimensions, and drawings are approximate only. 3. Information is subject to change without notice, at developer's absolute discretion. 4. Actual area may vary from the stated area. 5. Drawings not to scale. 6. All images used are for illustrative purposes only and do not represent the actual size, features, specifications, fittings, and furnishings. 7. The developer reserves the right to make revisions / alterations, at it's absolute discretion, without any liability whatsoever.



# PARK HORIZON

DUBAI HILLS ESTATE

## 2 BEDROOM TYPE F

BUILDING 2 PODIUM LEVEL UNIT P01

|              |                |              |
|--------------|----------------|--------------|
| SUITE AREA   | 1025.15 SQ.FT. | 95.24 SQ.M.  |
| BALCONY AREA | 74.16 SQ.FT.   | 6.89 SQ.M.   |
| TOTAL AREA   | 1099.32 SQ.FT. | 102.13 SQ.M. |

KEY PLAN

KEY SECTION

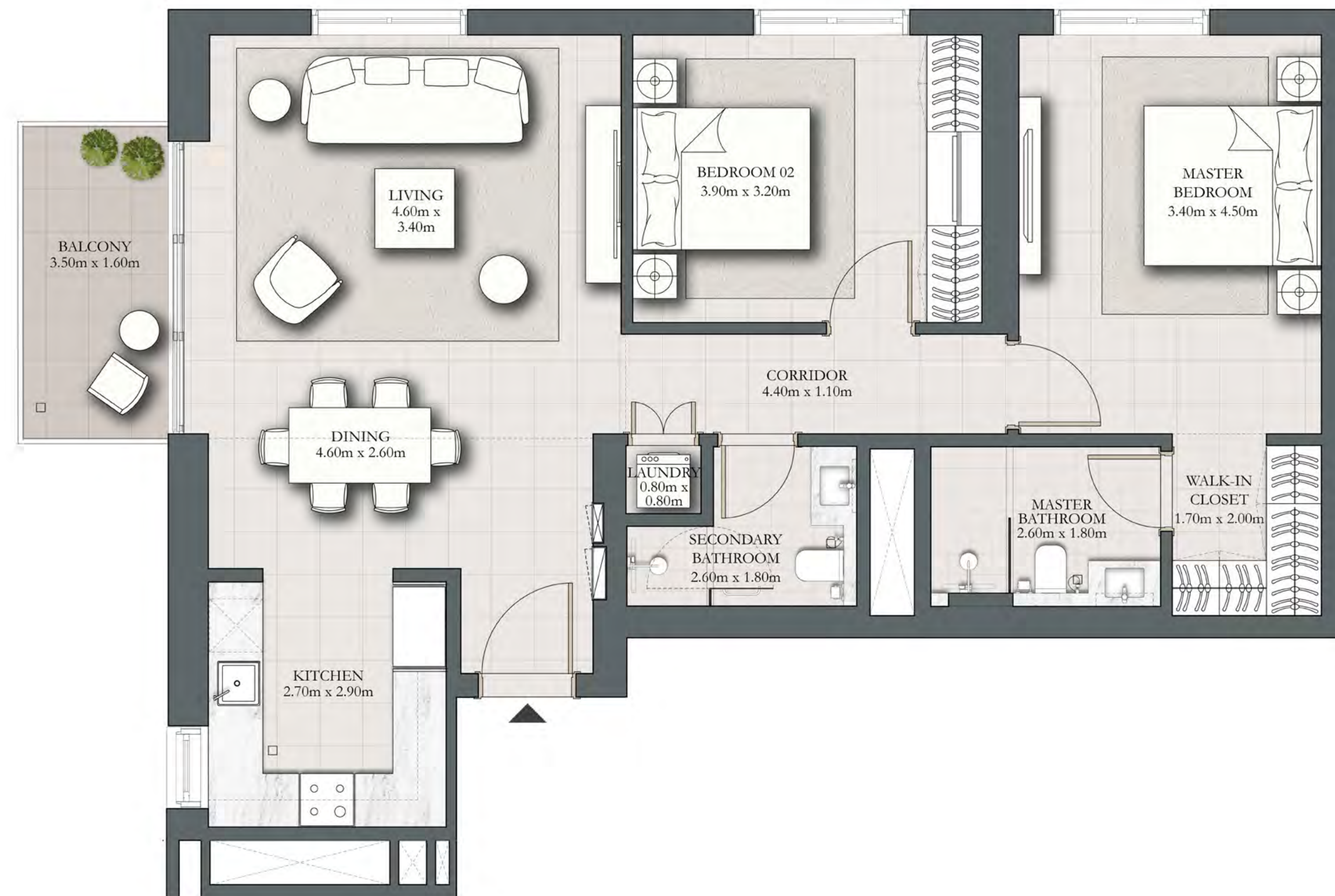
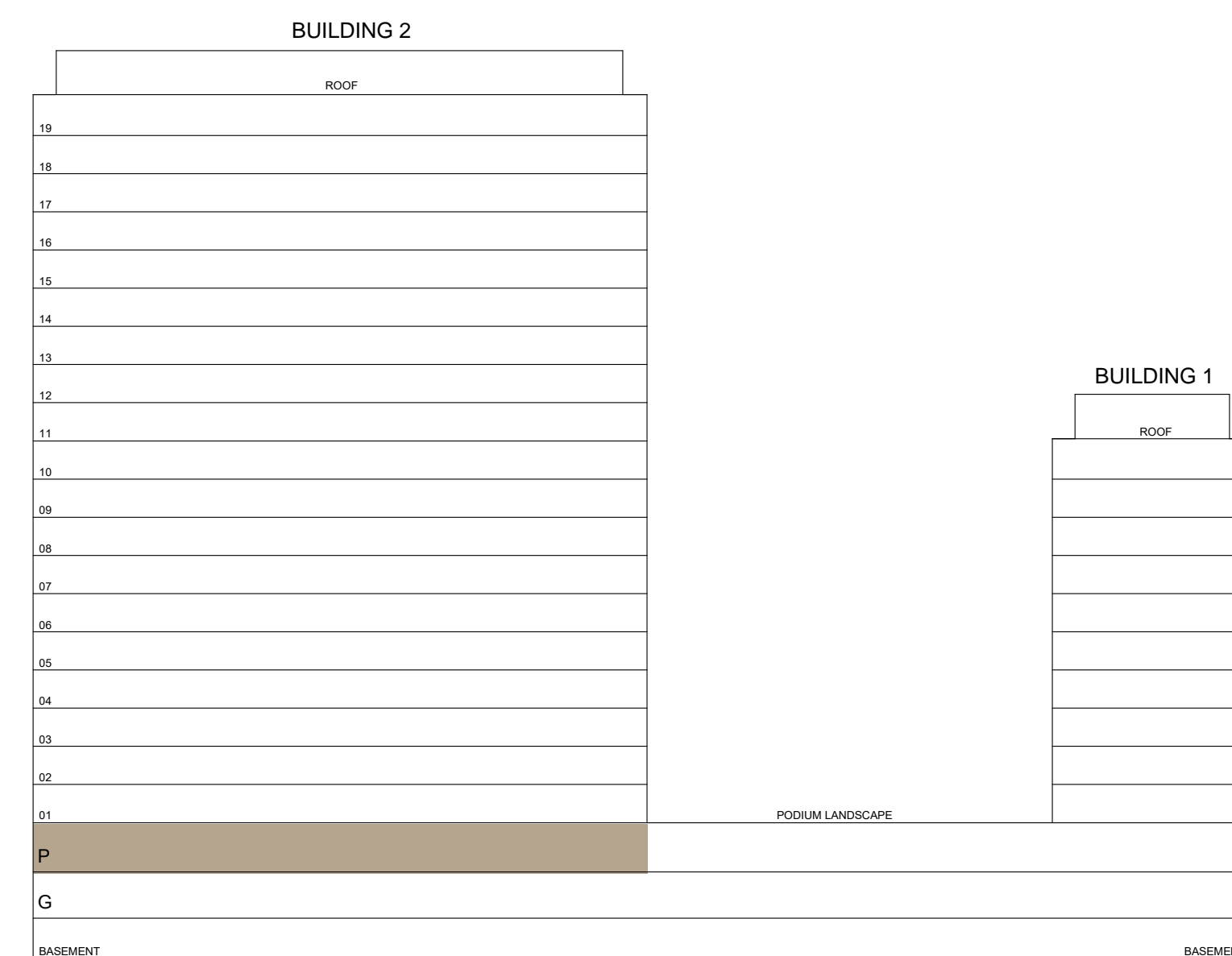
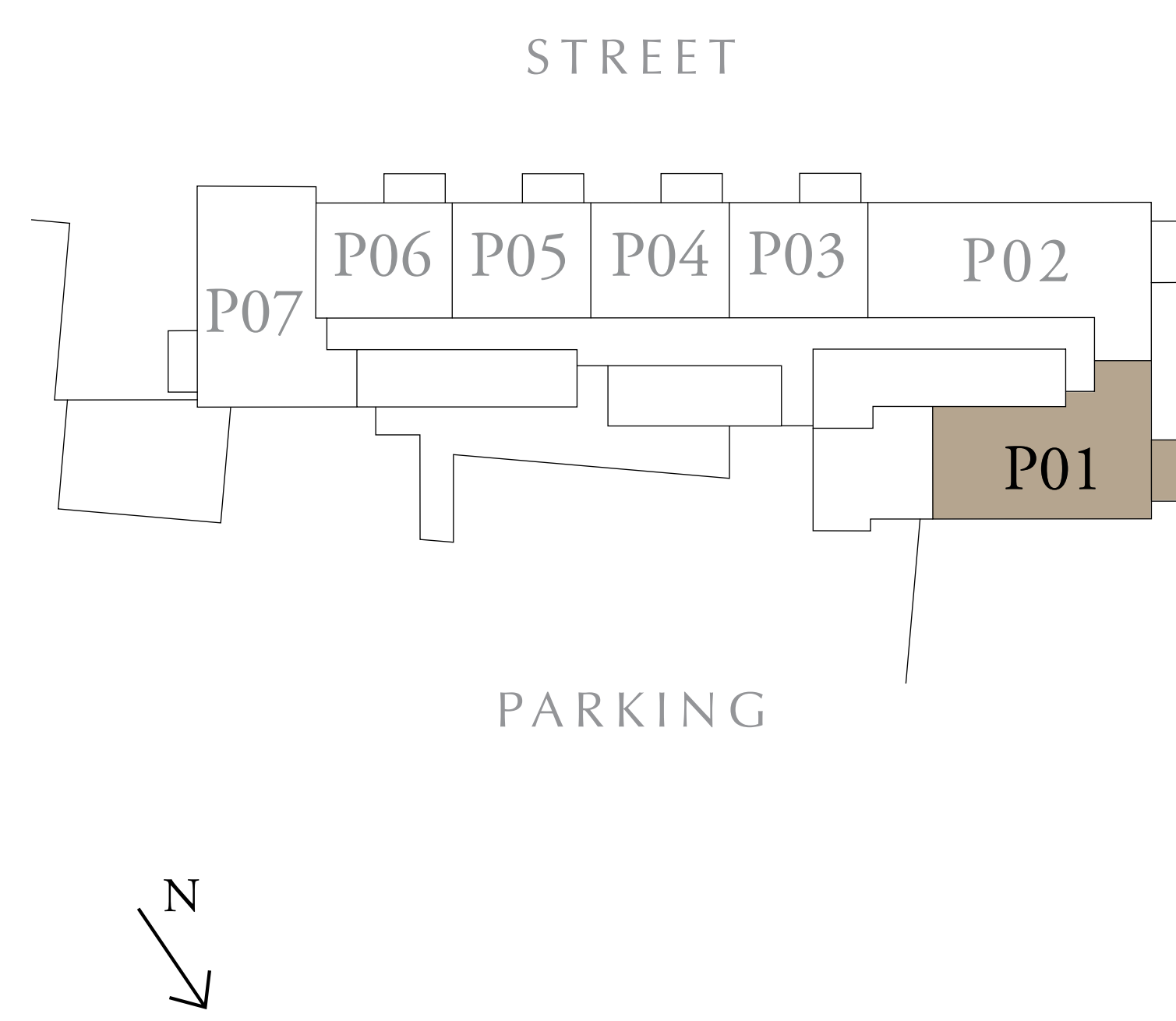

FLOOR PLAN 1. All dimensions are in imperial and metric, and measured from finish to finish excluding construction tolerances. 2. All materials, dimensions, and drawings are approximate only. 3. Information is subject to change without notice, at developer's absolute discretion. 4. Actual area may vary from the stated area. 5. Drawings not to scale. 6. All images used are for illustrative purposes only and do not represent the actual size, features, specifications, fittings, and furnishings. 7. The developer reserves the right to make revisions / alterations, at it's absolute discretion, without any liability whatsoever.



# PARK HORIZON

DUBAI HILLS ESTATE

## 3 BEDROOM TYPE A

BUILDING 2 PODIUM LEVEL UNIT P02

|              |                |              |
|--------------|----------------|--------------|
| SUITE AREA   | 1284.24 SQ.FT. | 119.31 SQ.M. |
| BALCONY AREA | 74.16 SQ.FT.   | 6.89 SQ.M.   |
| TOTAL AREA   | 1358.40 SQ.FT. | 126.20 SQ.M. |



KEY PLAN

KEY SECTION

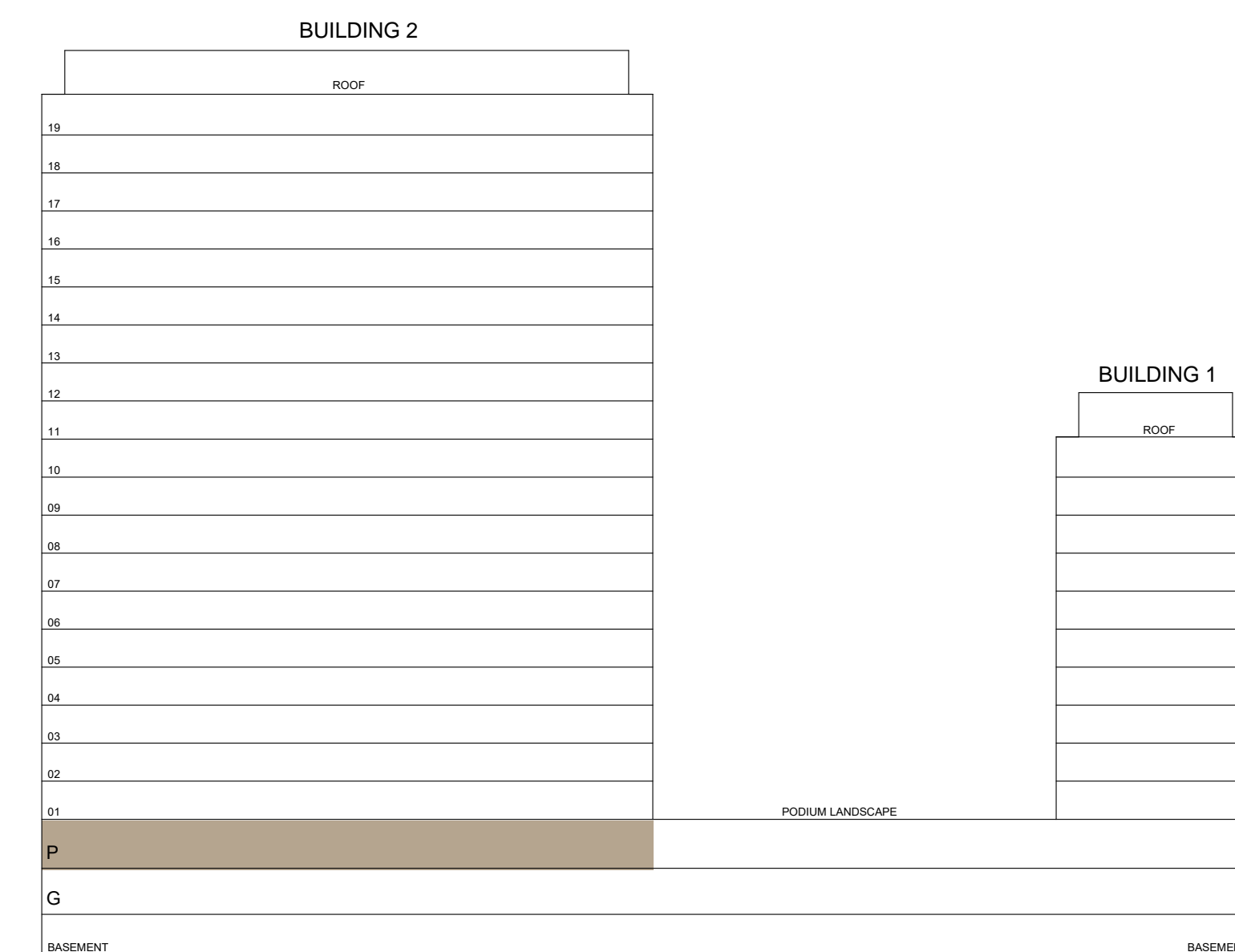
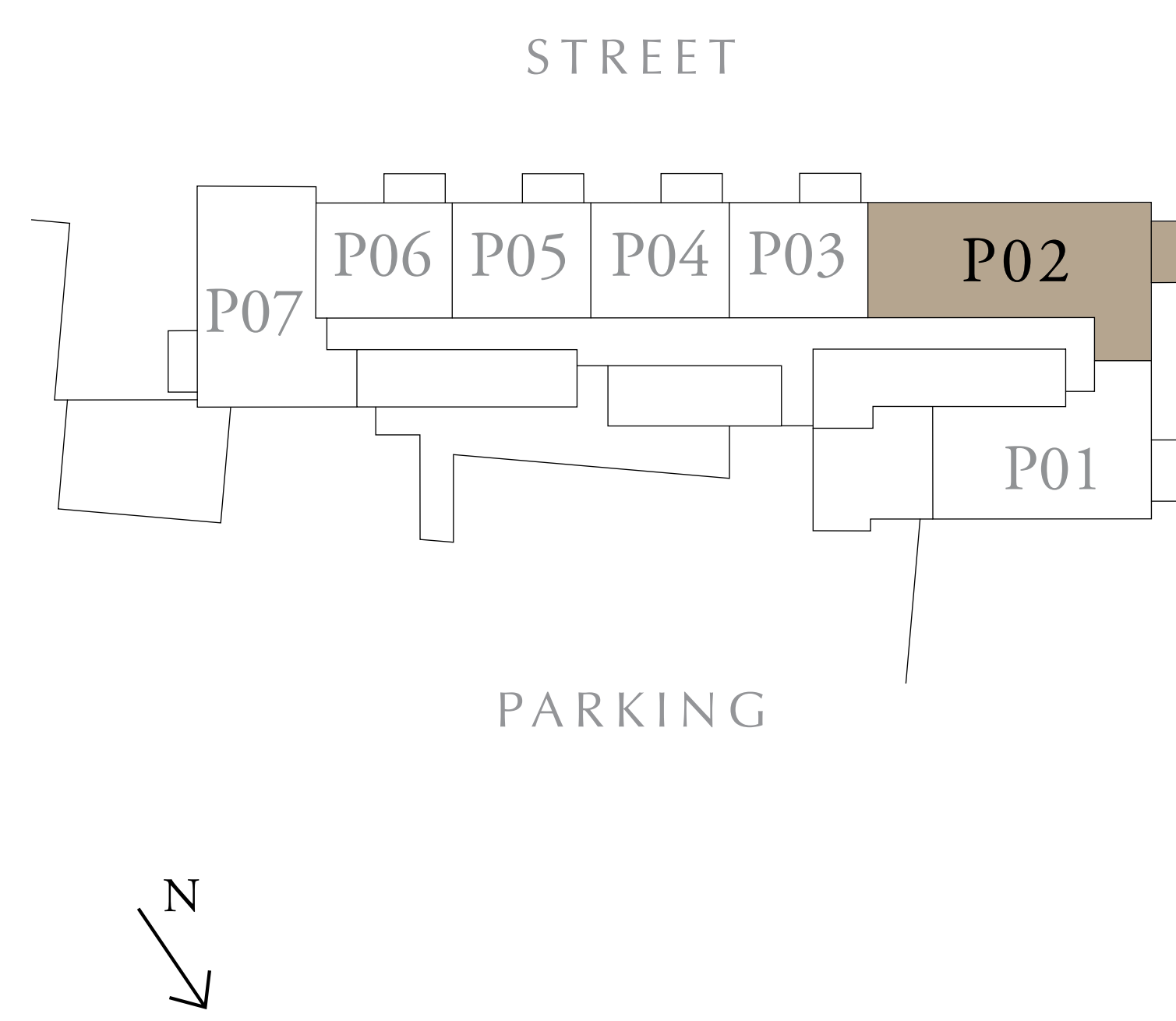

FLOOR PLAN 1. All dimensions are in imperial and metric, and measured from finish to finish excluding construction tolerances. 2. All materials, dimensions, and drawings are approximate only. 3. Information is subject to change without notice, at developer's absolute discretion. 4. Actual area may vary from the stated area. 5. Drawings not to scale. 6. All images used are for illustrative purposes only and do not represent the actual size, features, specifications, fittings, and furnishings. 7. The developer reserves the right to make revisions / alterations, at it's absolute discretion, without any liability whatsoever.



# PARK HORIZON

DUBAI HILLS ESTATE

## 1 BEDROOM TYPE B

BUILDING 2 PODIUM LEVEL UNIT P03

|              |               |             |
|--------------|---------------|-------------|
| SUITE AREA   | 583.94 SQ.FT. | 54.25 SQ.M. |
| BALCONY AREA | 70.29 SQ.FT.  | 6.53 SQ.M.  |
| TOTAL AREA   | 654.23 SQ.FT. | 60.78 SQ.M. |

KEY PLAN

KEY SECTION

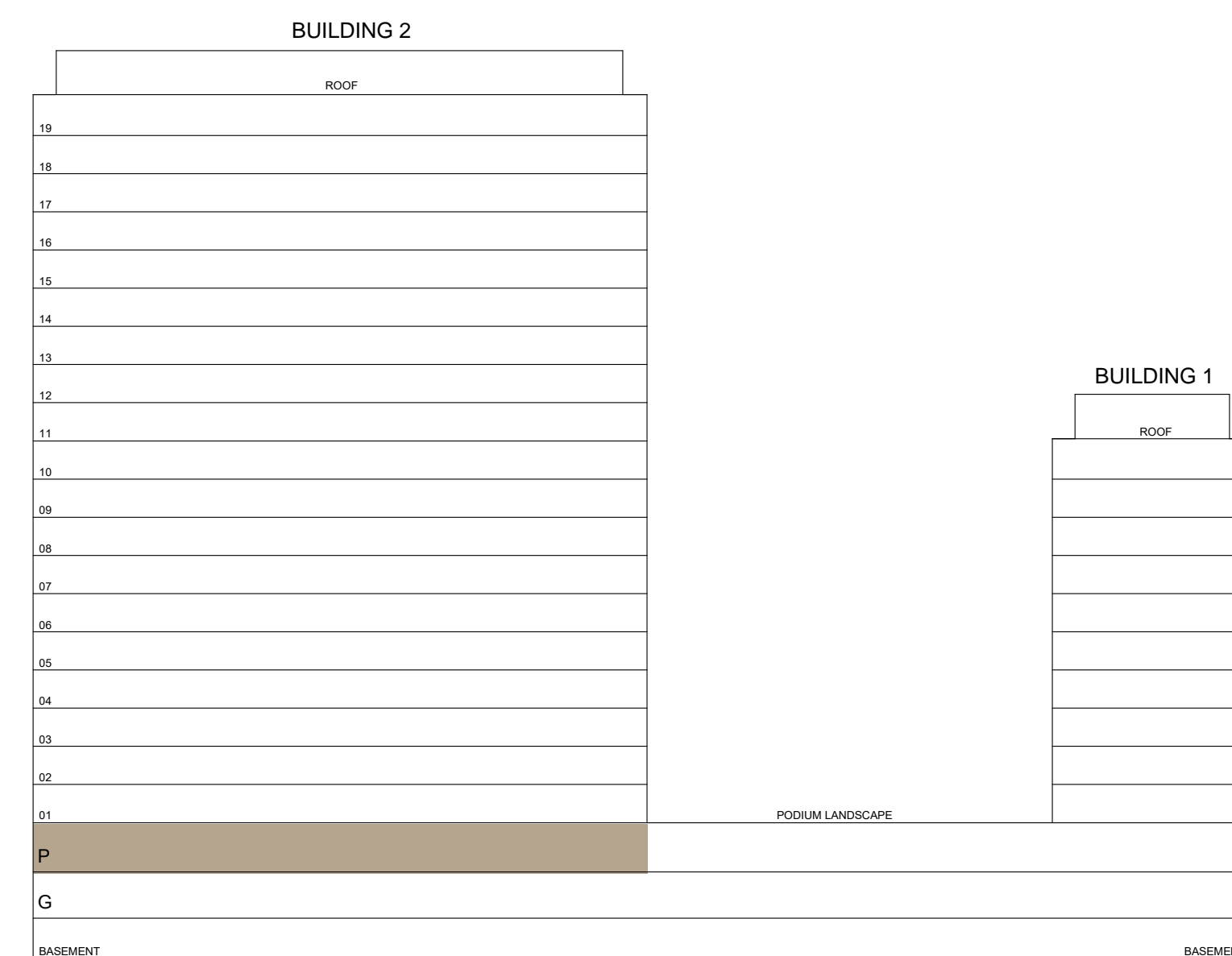
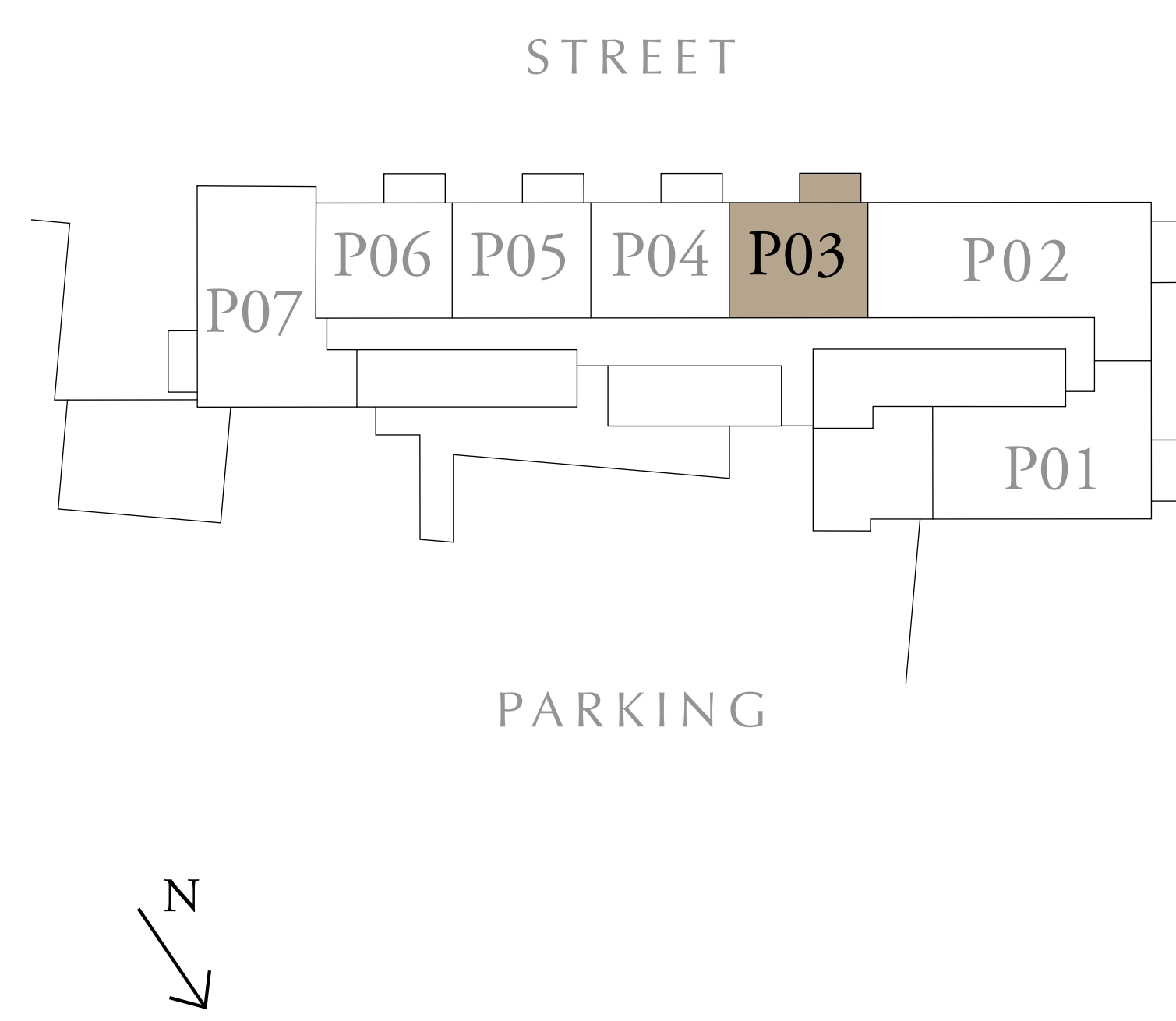

FLOOR PLAN 1. All dimensions are in imperial and metric, and measured from finish to finish excluding construction tolerances. 2. All materials, dimensions, and drawings are approximate only. 3. Information is subject to change without notice, at developer's absolute discretion. 4. Actual area may vary from the stated area. 5. Drawings not to scale. 6. All images used are for illustrative purposes only and do not represent the actual size, features, specifications, fittings, and furnishings. 7. The developer reserves the right to make revisions / alterations, at it's absolute discretion, without any liability whatsoever.



# PARK HORIZON

DUBAI HILLS ESTATE

## 1 BEDROOM TYPE B

BUILDING 2 PODIUM LEVEL UNIT P04

|              |               |             |
|--------------|---------------|-------------|
| SUITE AREA   | 583.73 SQ.FT. | 54.23 SQ.M. |
| BALCONY AREA | 70.29 SQ.FT.  | 6.53 SQ.M.  |
| TOTAL AREA   | 654.01 SQ.FT. | 60.76 SQ.M. |

KEY PLAN

KEY SECTION

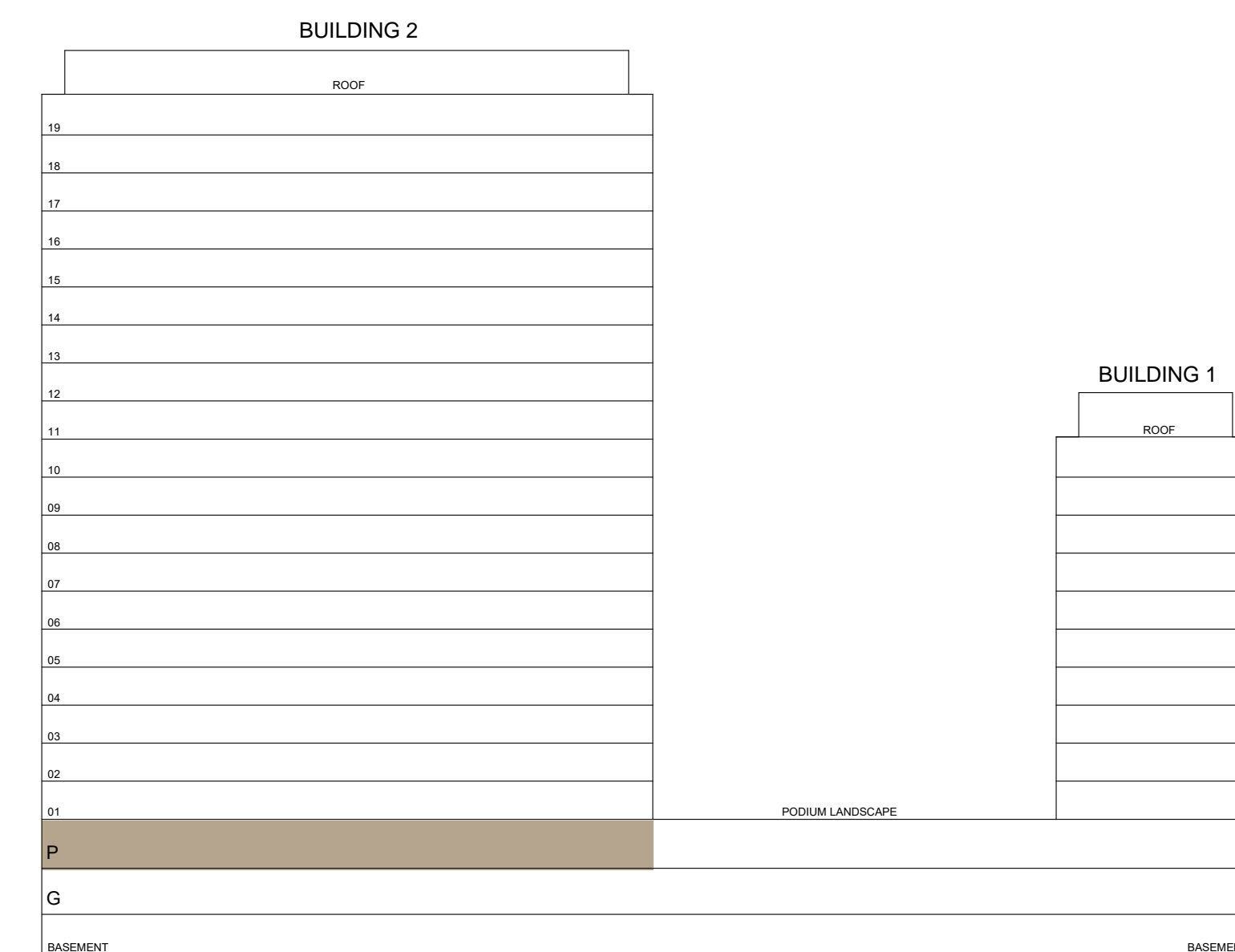
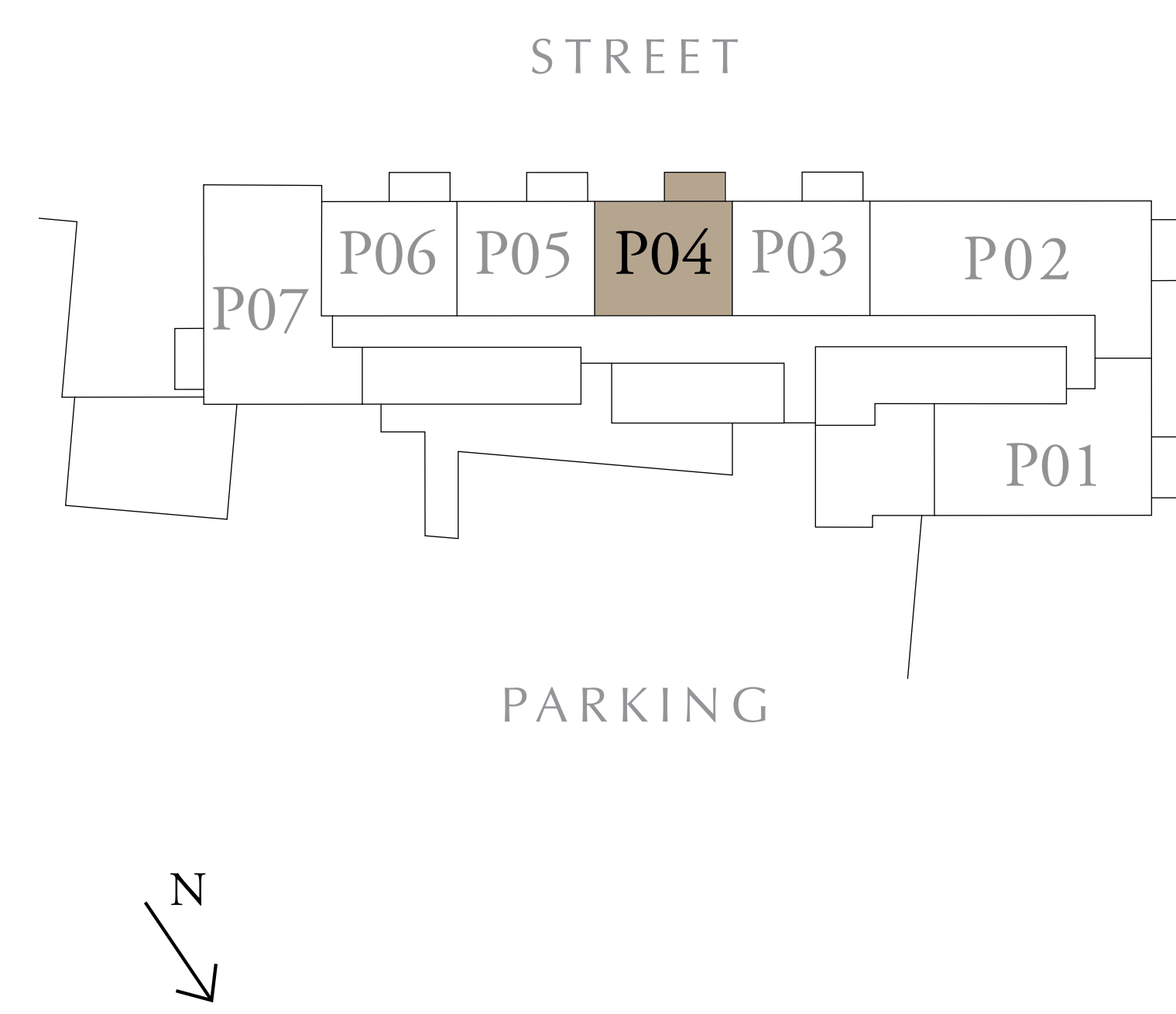

FLOOR PLAN 1. All dimensions are in imperial and metric, and measured from finish to finish excluding construction tolerances. 2. All materials, dimensions, and drawings are approximate only. 3. Information is subject to change without notice, at developer's absolute discretion. 4. Actual area may vary from the stated area. 5. Drawings not to scale. 6. All images used are for illustrative purposes only and do not represent the actual size, features, specifications, fittings, and furnishings. 7. The developer reserves the right to make revisions / alterations, at it's absolute discretion, without any liability whatsoever.



# PARK HORIZON

DUBAI HILLS ESTATE

## 1 BEDROOM TYPE B

BUILDING 2 PODIUM LEVEL UNIT P05

|              |               |             |
|--------------|---------------|-------------|
| SUITE AREA   | 583.73 SQ.FT. | 54.23 SQ.M. |
| BALCONY AREA | 70.29 SQ.FT.  | 6.53 SQ.M.  |
| TOTAL AREA   | 654.01 SQ.FT. | 60.76 SQ.M. |

KEY PLAN

KEY SECTION

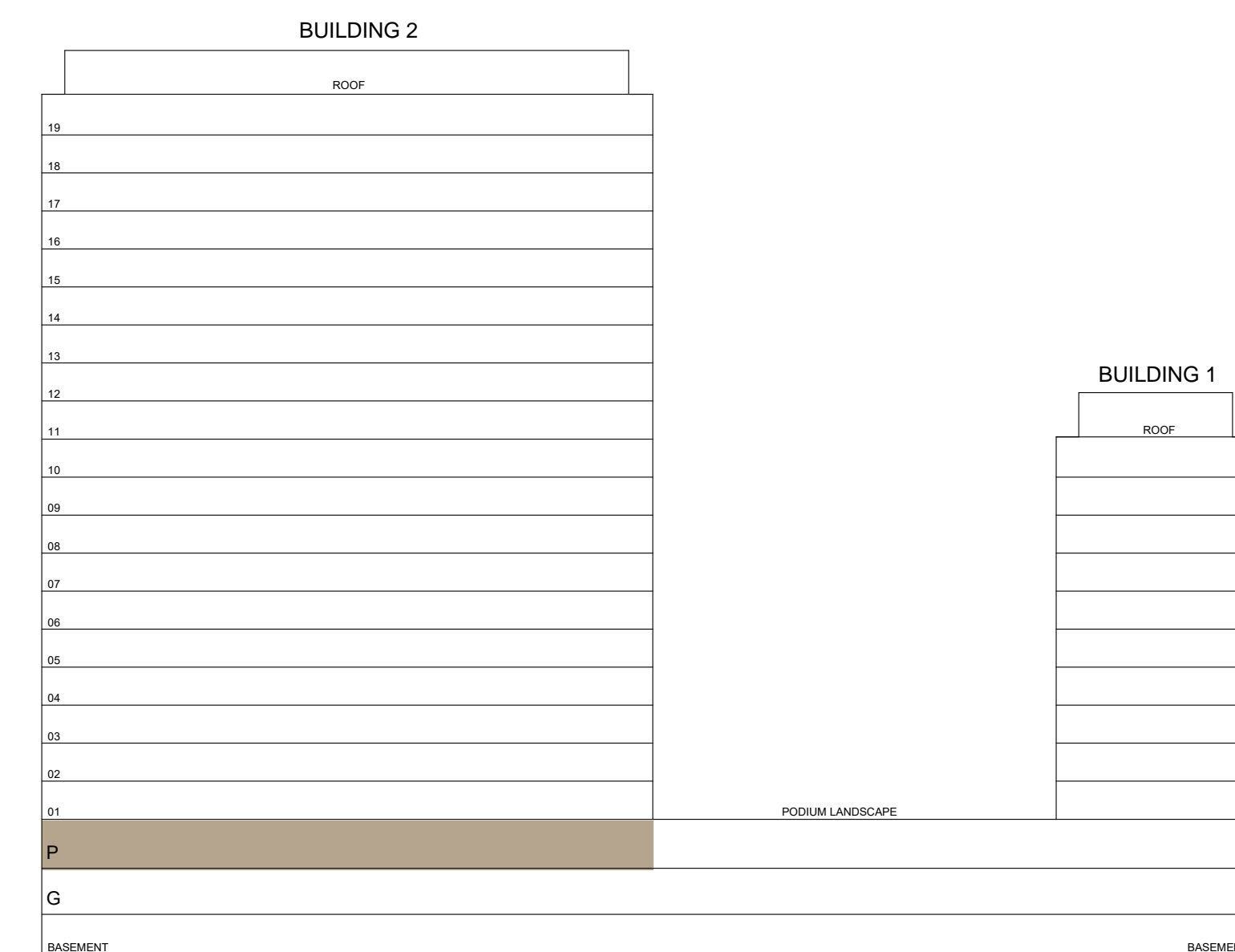
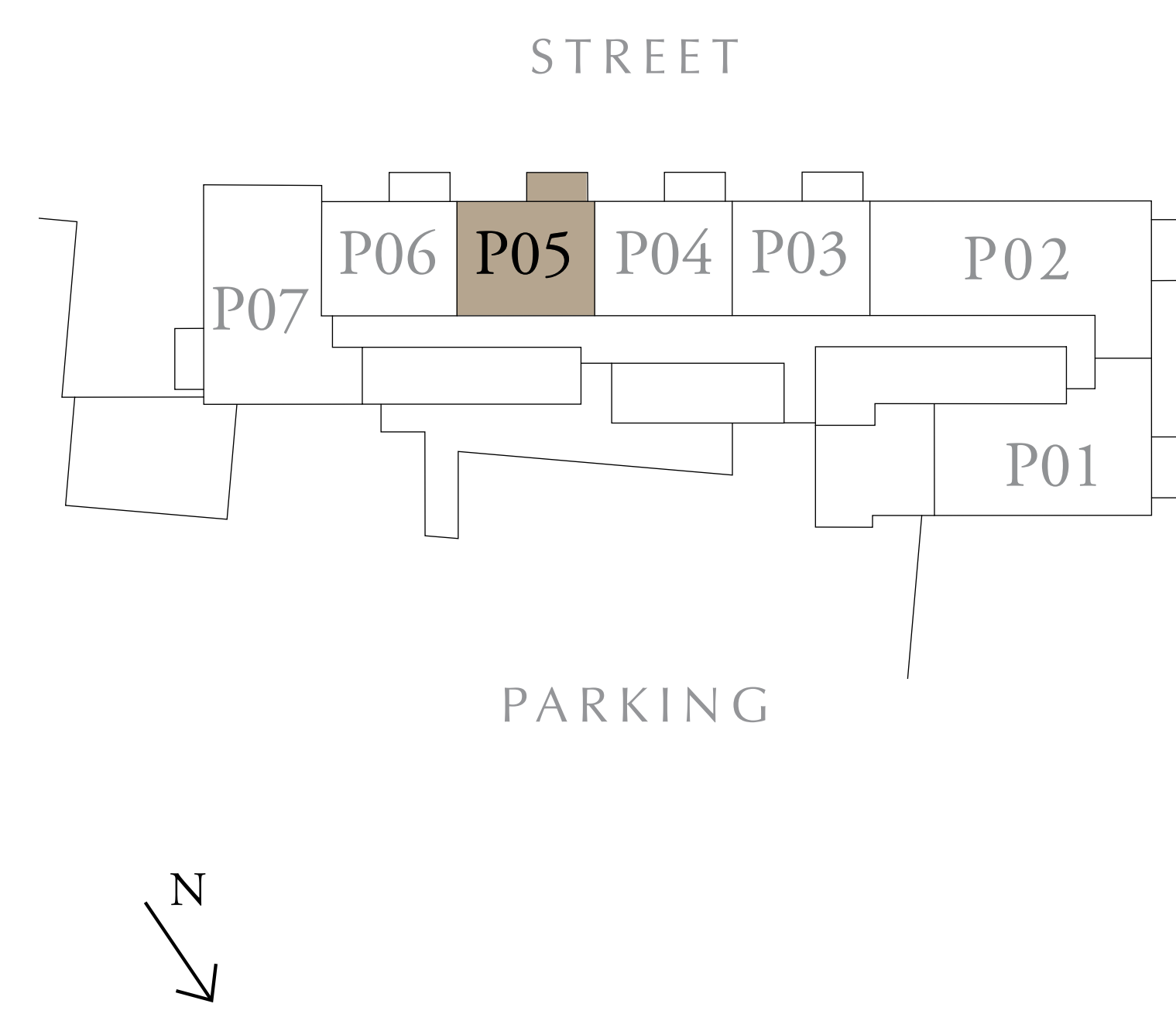

FLOOR PLAN 1. All dimensions are in imperial and metric, and measured from finish to finish excluding construction tolerances. 2. All materials, dimensions, and drawings are approximate only. 3. Information is subject to change without notice, at developer's absolute discretion. 4. Actual area may vary from the stated area. 5. Drawings not to scale. 6. All images used are for illustrative purposes only and do not represent the actual size, features, specifications, fittings, and furnishings. 7. The developer reserves the right to make revisions / alterations, at it's absolute discretion, without any liability whatsoever.



# PARK HORIZON

DUBAI HILLS ESTATE

## 1 BEDROOM TYPE B

BUILDING 2 PODIUM LEVEL UNIT P06

|              |               |             |
|--------------|---------------|-------------|
| SUITE AREA   | 583.83 SQ.FT. | 54.24 SQ.M. |
| BALCONY AREA | 70.29 SQ.FT.  | 6.53 SQ.M.  |
| TOTAL AREA   | 654.12 SQ.FT. | 60.77 SQ.M. |

KEY PLAN

KEY SECTION

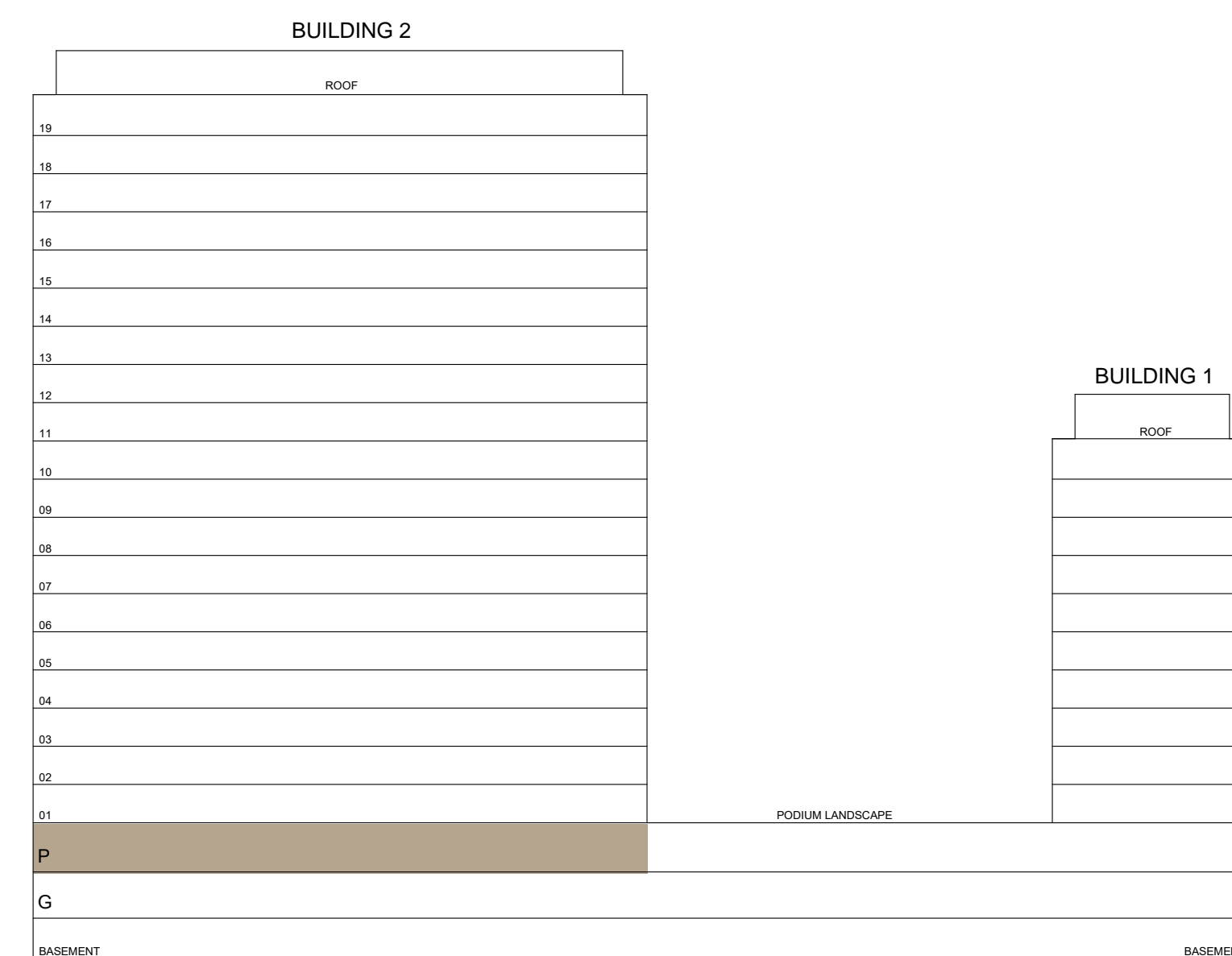
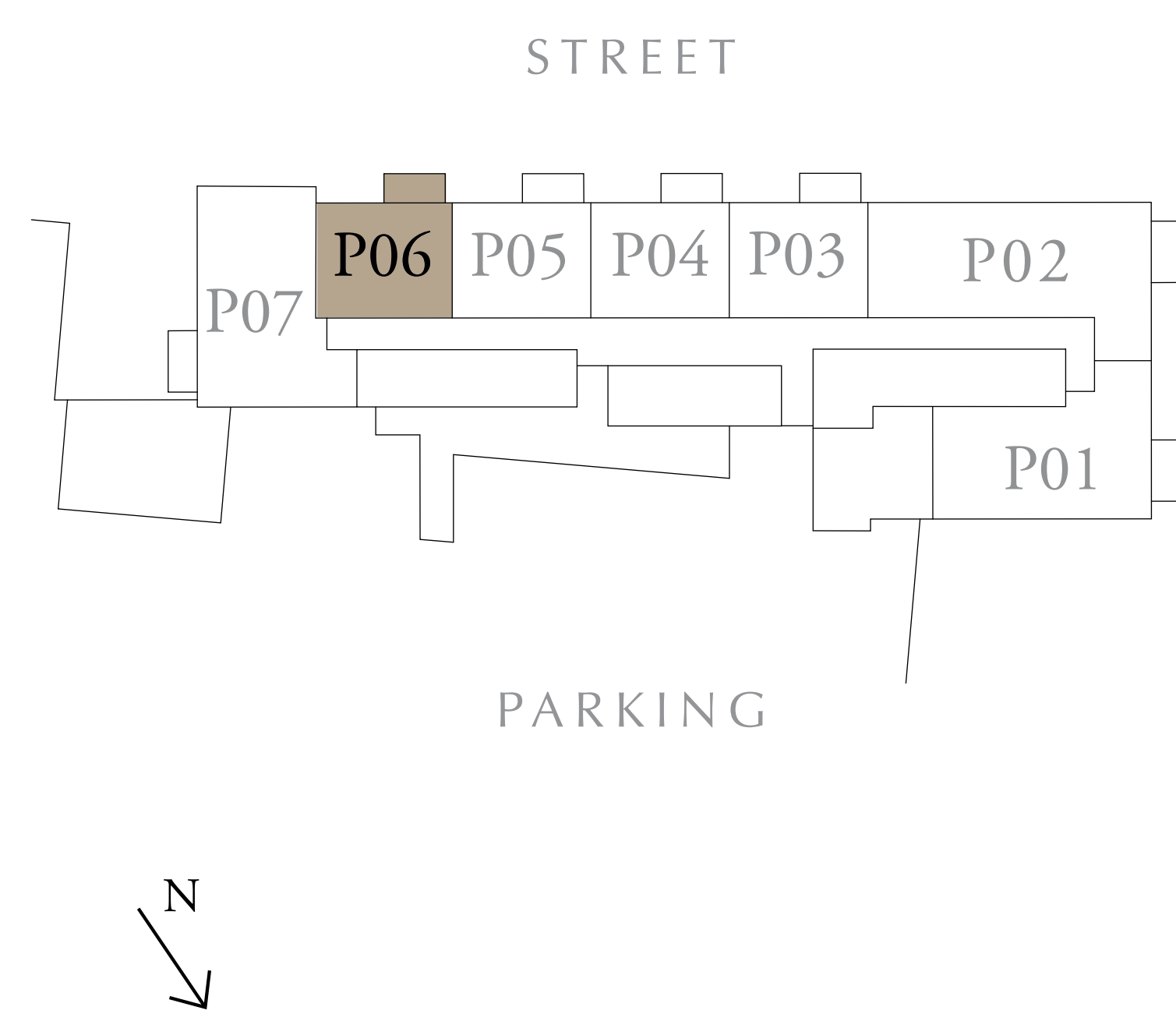

FLOOR PLAN 1. All dimensions are in imperial and metric, and measured from finish to finish excluding construction tolerances. 2. All materials, dimensions, and drawings are approximate only. 3. Information is subject to change without notice, at developer's absolute discretion. 4. Actual area may vary from the stated area. 5. Drawings not to scale. 6. All images used are for illustrative purposes only and do not represent the actual size, features, specifications, fittings, and furnishings. 7. The developer reserves the right to make revisions / alterations, at it's absolute discretion, without any liability whatsoever.



# PARK HORIZON

DUBAI HILLS ESTATE

## 2 BEDROOM TYPE E

BUILDING 2 PODIUM LEVEL UNIT P07

|              |                |             |
|--------------|----------------|-------------|
| SUITE AREA   | 968.75 SQ.FT.  | 90 SQ.M.    |
| BALCONY AREA | 74.16 SQ.FT.   | 6.89 SQ.M.  |
| TOTAL AREA   | 1042.91 SQ.FT. | 96.89 SQ.M. |

KEY PLAN

KEY SECTION

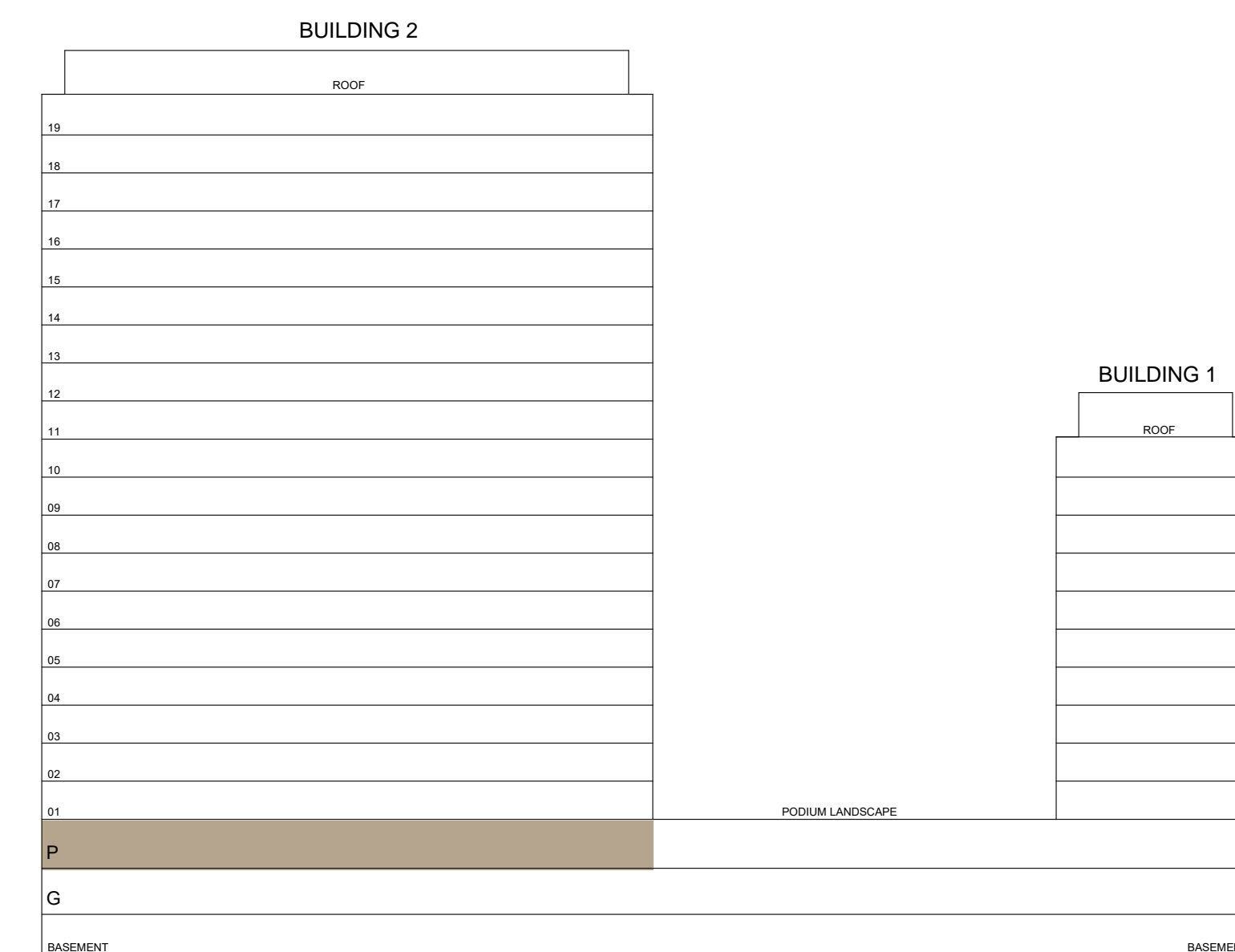
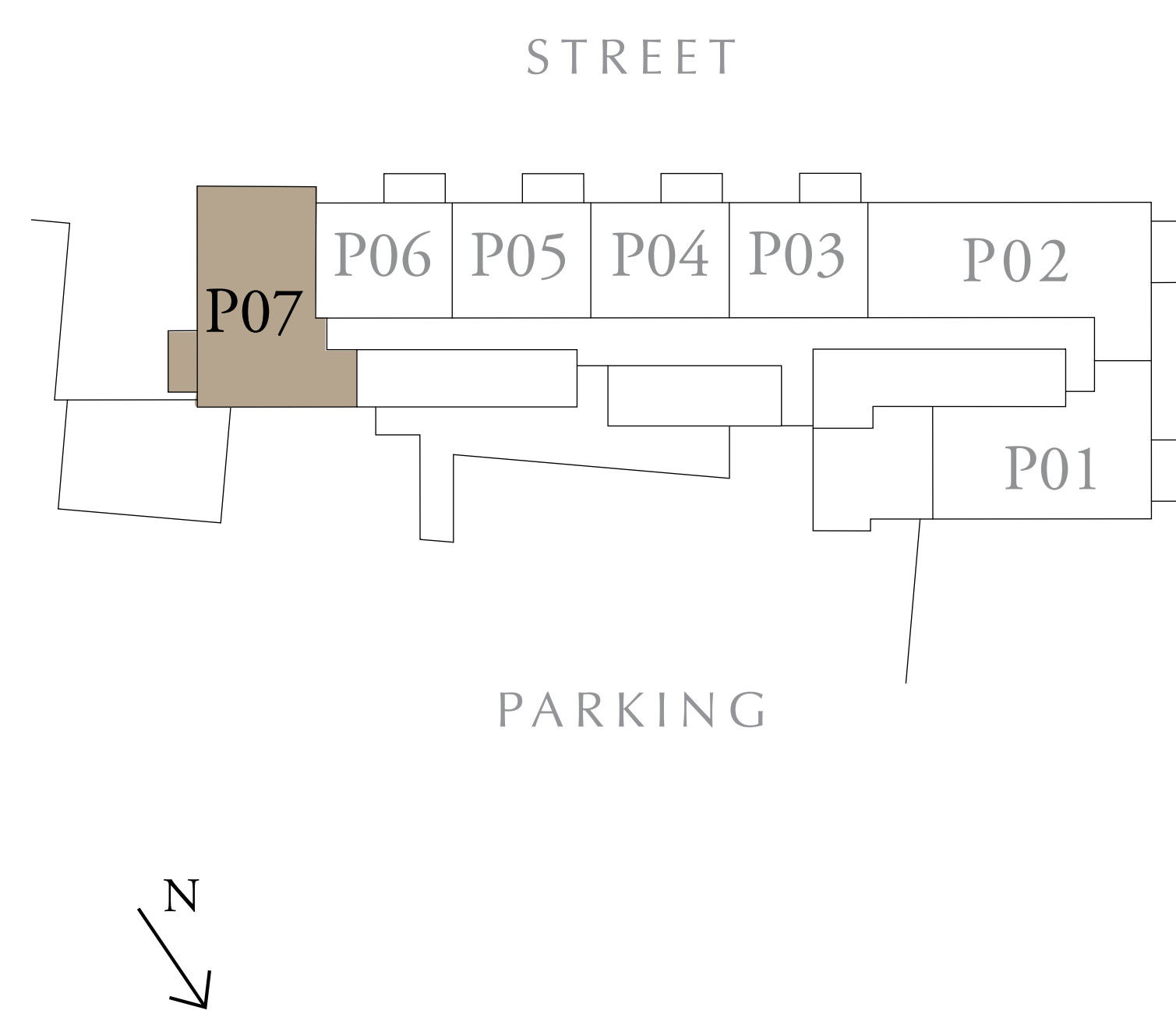

FLOOR PLAN 1. All dimensions are in imperial and metric, and measured from finish to finish excluding construction tolerances. 2. All materials, dimensions, and drawings are approximate only. 3. Information is subject to change without notice, at developer's absolute discretion. 4. Actual area may vary from the stated area. 5. Drawings not to scale. 6. All images used are for illustrative purposes only and do not represent the actual size, features, specifications, fittings, and furnishings. 7. The developer reserves the right to make revisions / alterations, at it's absolute discretion, without any liability whatsoever.



# PARK HORIZON

DUBAI HILLS ESTATE

## 2 BEDROOM TYPE D1

BUILDING 2 LEVEL 01

UNIT 101

|              |                |              |
|--------------|----------------|--------------|
| SUITE AREA   | 937 SQ.FT.     | 87.05 SQ.M.  |
| BALCONY AREA | 416.24 SQ.FT.  | 38.67 SQ.M.  |
| TOTAL AREA   | 1353.24 SQ.FT. | 125.72 SQ.M. |

KEY PLAN

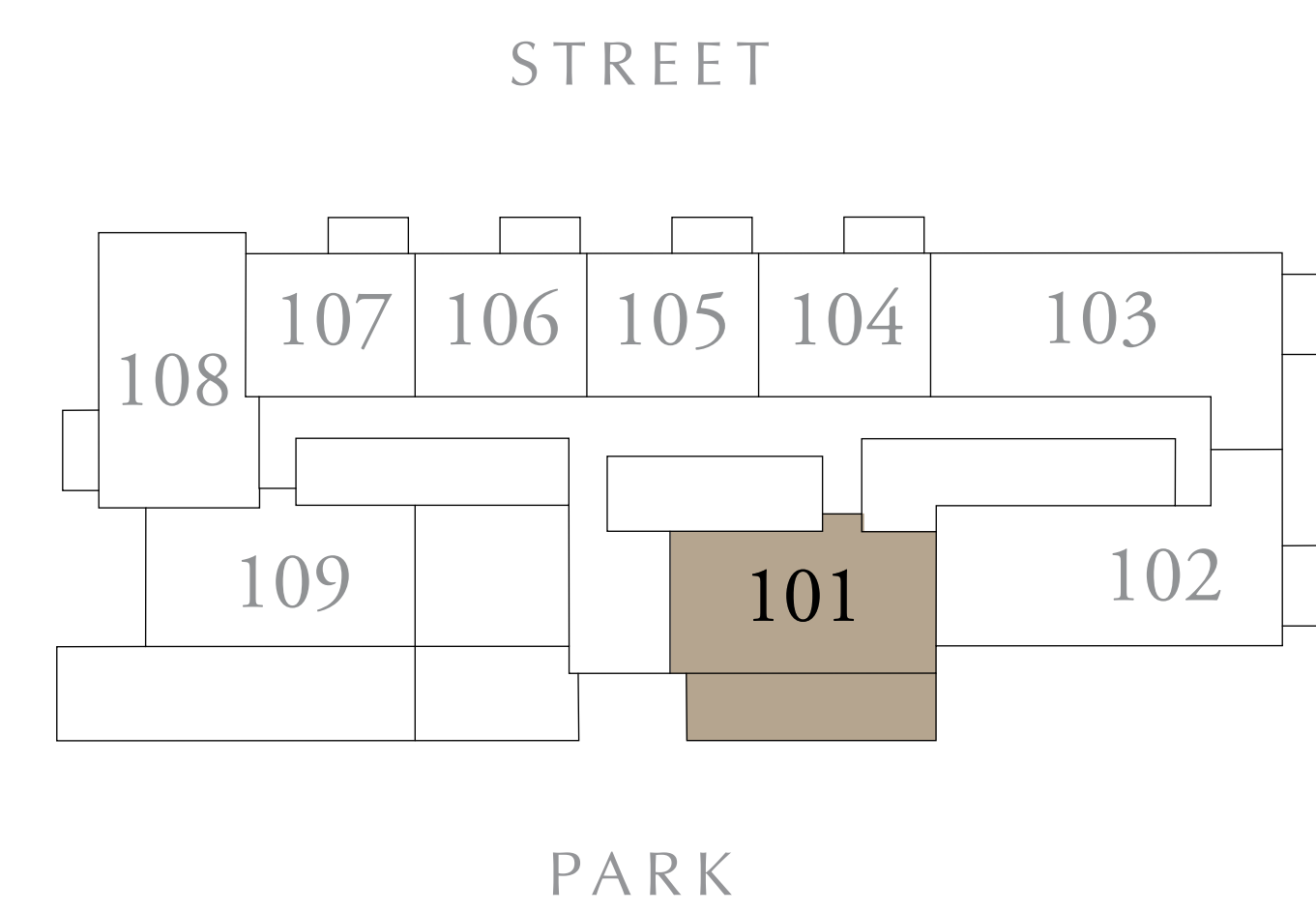

KEY SECTION

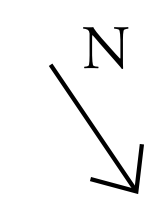
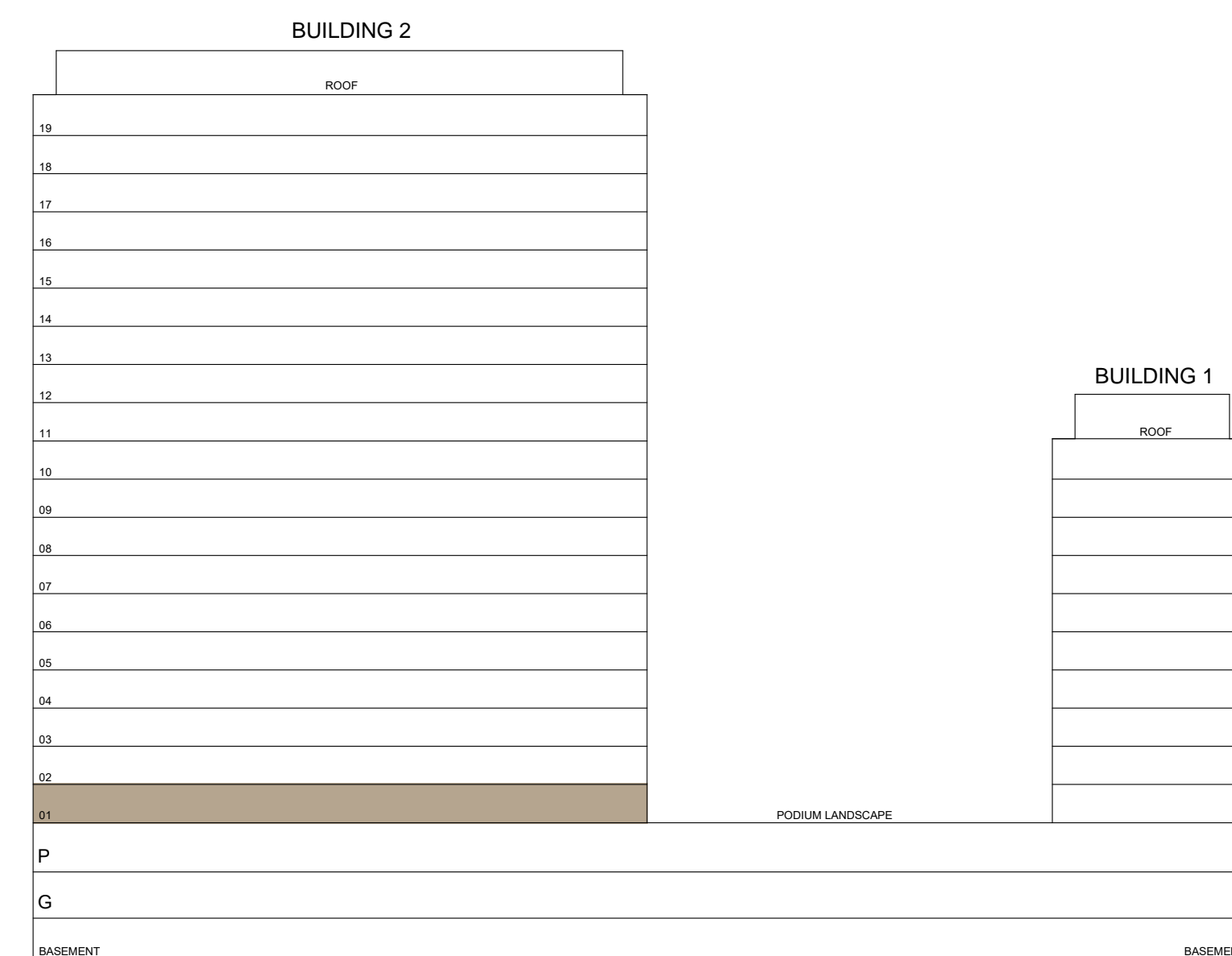

FLOOR PLAN 1. All dimensions are in imperial and metric, and measured from finish to finish excluding construction tolerances. 2. All materials, dimensions, and drawings are approximate only. 3. Information is subject to change without notice, at developer's absolute discretion. 4. Actual area may vary from the stated area. 5. Drawings not to scale. 6. All images used are for illustrative purposes only and do not represent the actual size, features, specifications, fittings, and furnishings. 7. The developer reserves the right to make revisions / alterations, at its absolute discretion, without any liability whatsoever.



# PARK HORIZON

DUBAI HILLS ESTATE

## 3 BEDROOM TYPE A2

BUILDING 2 LEVEL 01

UNIT 102

|              |                |              |
|--------------|----------------|--------------|
| SUITE AREA   | 1294.57 SQ.FT. | 120.27 SQ.M. |
| BALCONY AREA | 74.38 SQ.FT.   | 6.91 SQ.M.   |
| TOTAL AREA   | 1368.95 SQ.FT. | 127.18 SQ.M. |

KEY PLAN

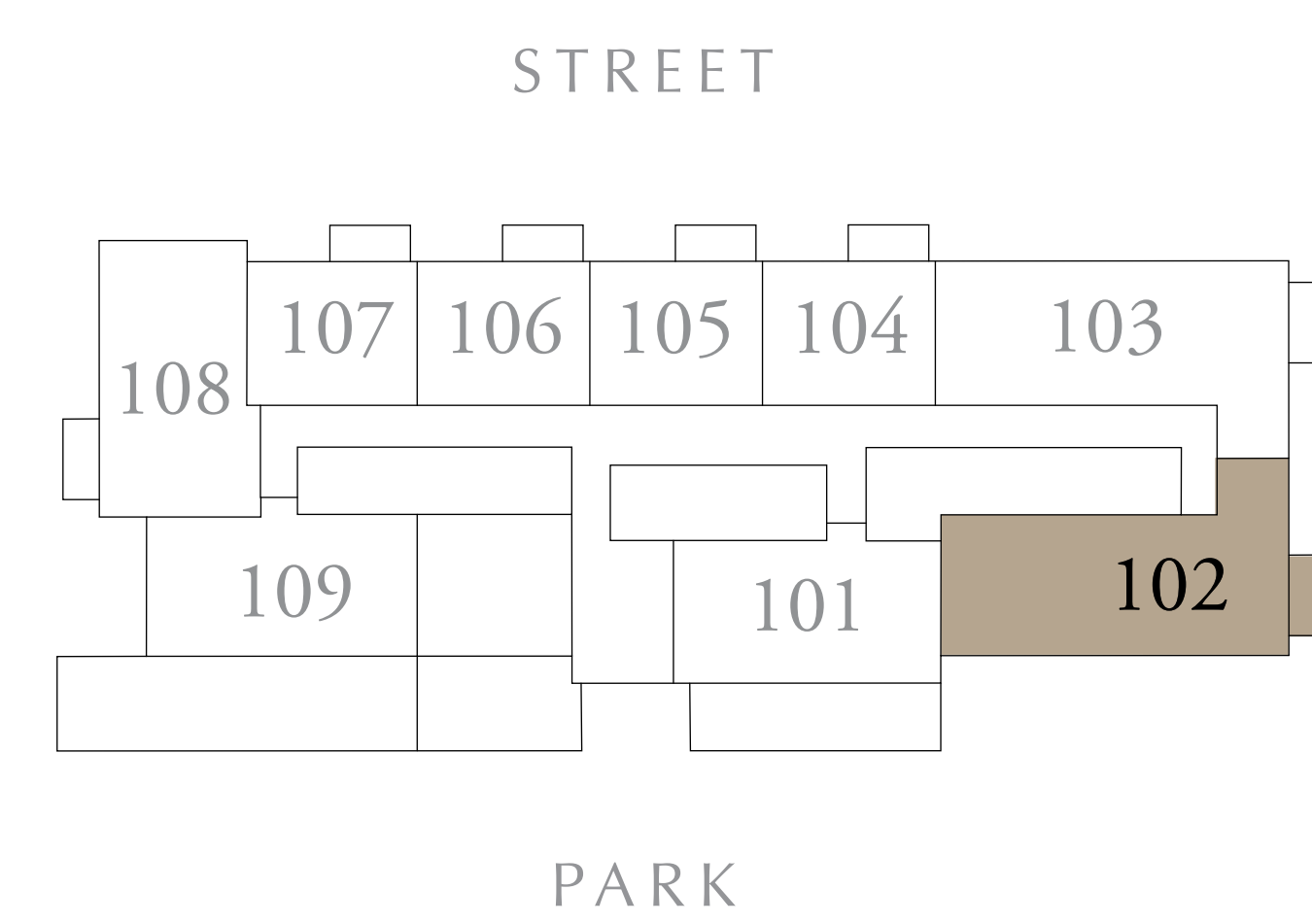

KEY SECTION

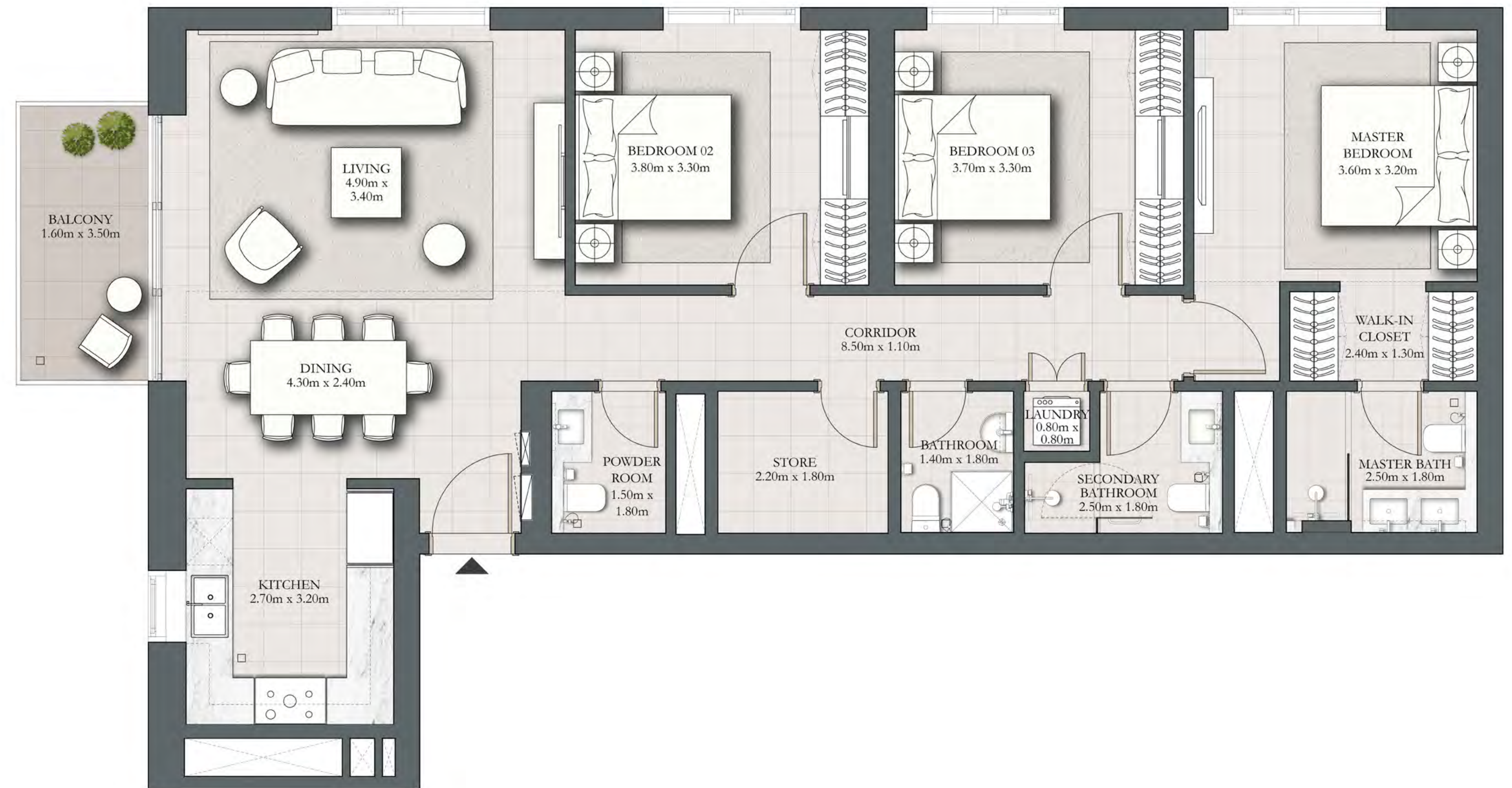
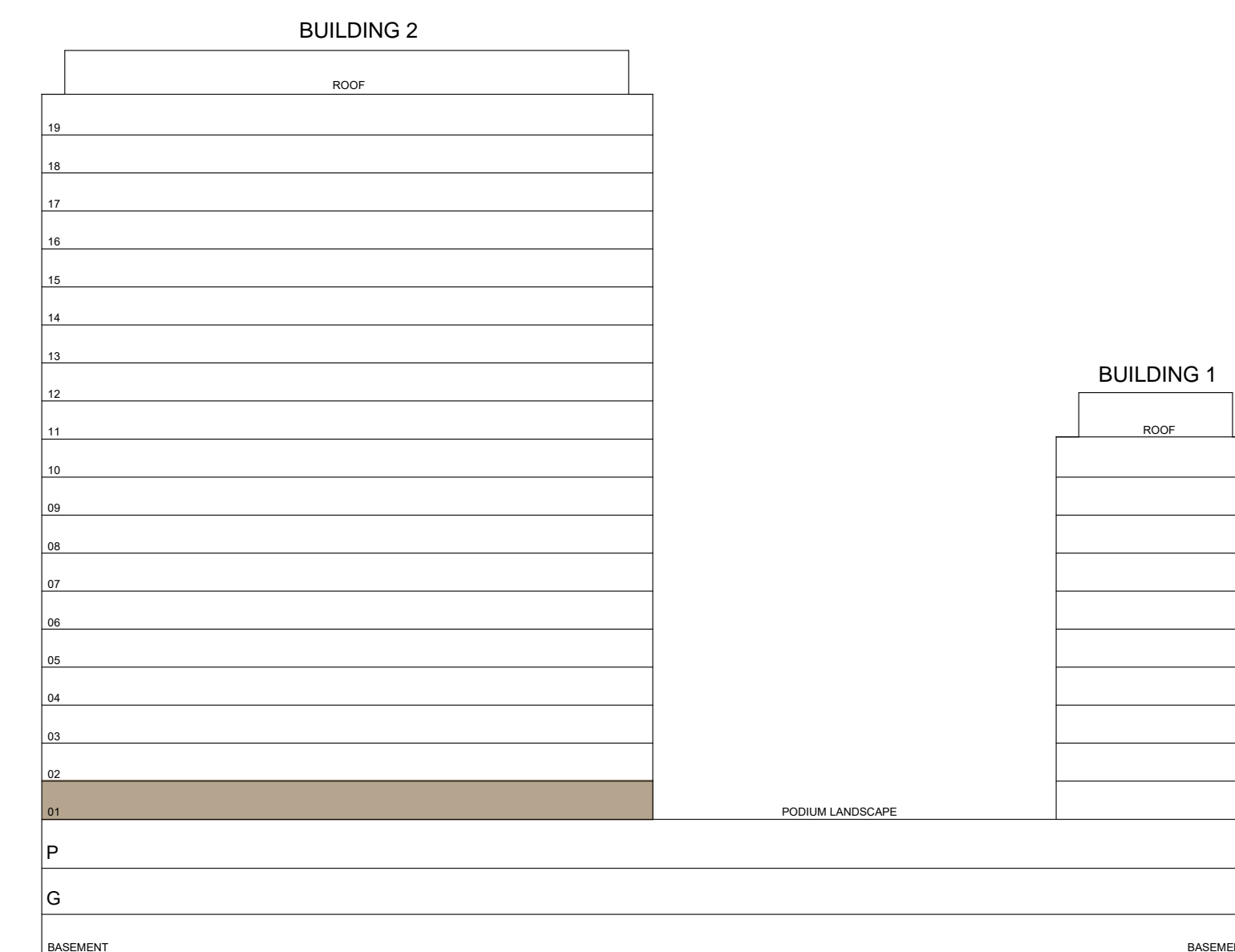

FLOOR PLAN 1. All dimensions are in imperial and metric, and measured from finish to finish excluding construction tolerances. 2. All materials, dimensions, and drawings are approximate only. 3. Information is subject to change without notice, at developer's absolute discretion. 4. Actual area may vary from the stated area. 5. Drawings not to scale. 6. All images used are for illustrative purposes only and do not represent the actual size, features, specifications, fittings, and furnishings. 7. The developer reserves the right to make revisions / alterations, at it's absolute discretion, without any liability whatsoever.



# PARK HORIZON

DUBAI HILLS ESTATE

## 3 BEDROOM TYPE A

BUILDING 2 LEVEL 01 UNIT 103

|              |                |              |
|--------------|----------------|--------------|
| SUITE AREA   | 1284.03 SQ.FT. | 119.29 SQ.M. |
| BALCONY AREA | 74.38 SQ.FT.   | 6.91 SQ.M.   |
| TOTAL AREA   | 1358.40 SQ.FT. | 126.20 SQ.M. |



KEY PLAN

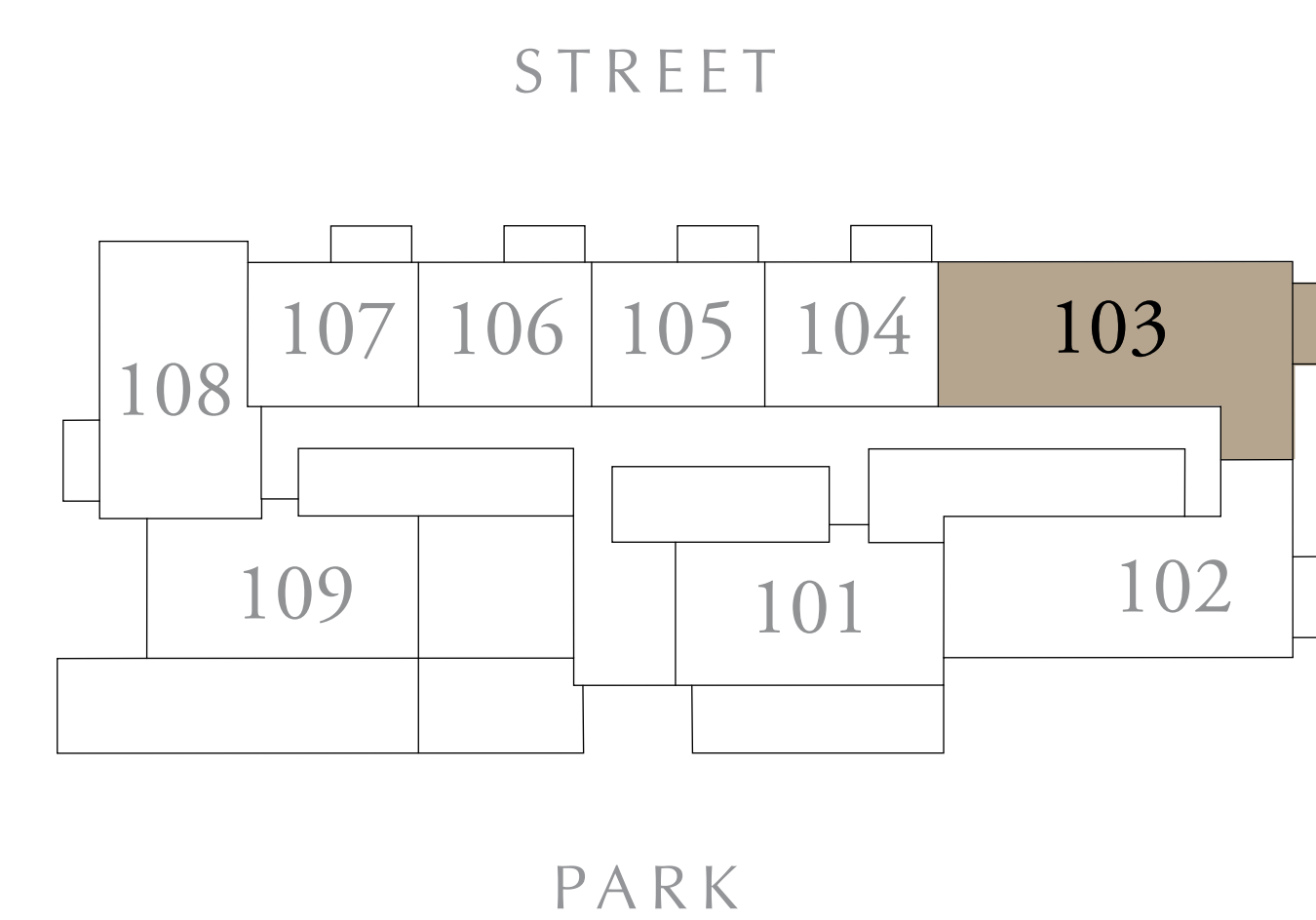

KEY SECTION

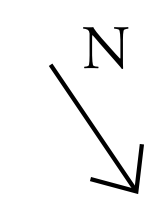
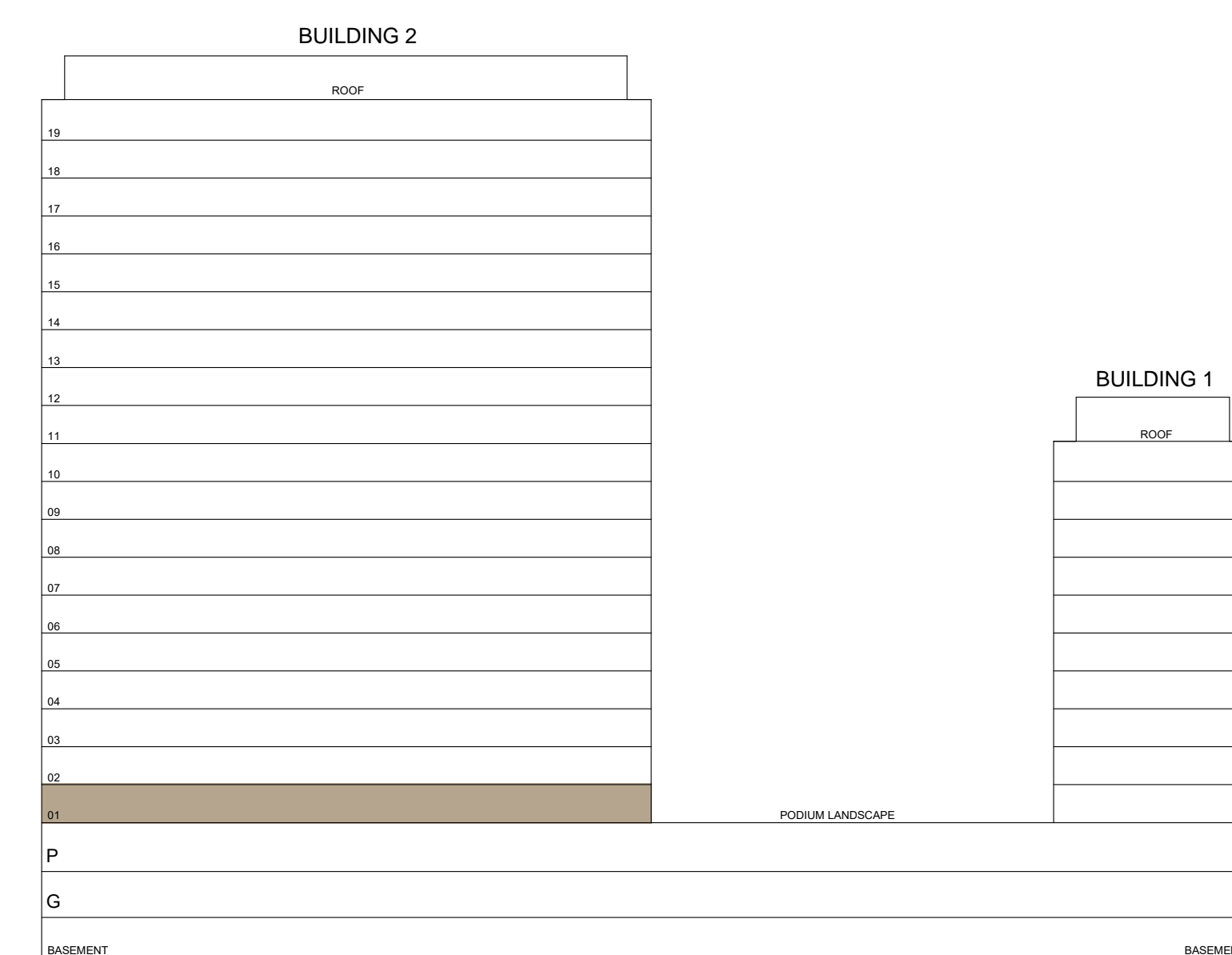

FLOOR PLAN 1. All dimensions are in imperial and metric, and measured from finish to finish excluding construction tolerances. 2. All materials, dimensions, and drawings are approximate only. 3. Information is subject to change without notice, at developer's absolute discretion. 4. Actual area may vary from the stated area. 5. Drawings not to scale. 6. All images used are for illustrative purposes only and do not represent the actual size, features, specifications, fittings, and furnishings. 7. The developer reserves the right to make revisions / alterations, at it's absolute discretion, without any liability whatsoever.



# PARK HORIZON

DUBAI HILLS ESTATE

## 1 BEDROOM TYPE B

BUILDING 2 LEVEL 01

UNIT 104

|              |               |             |
|--------------|---------------|-------------|
| SUITE AREA   | 584.05 SQ.FT. | 54.26 SQ.M. |
| BALCONY AREA | 70.50 SQ.FT.  | 6.55 SQ.M.  |
| TOTAL AREA   | 654.55 SQ.FT. | 60.81 SQ.M. |

KEY PLAN

KEY SECTION

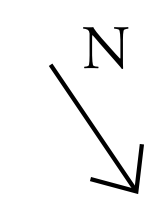
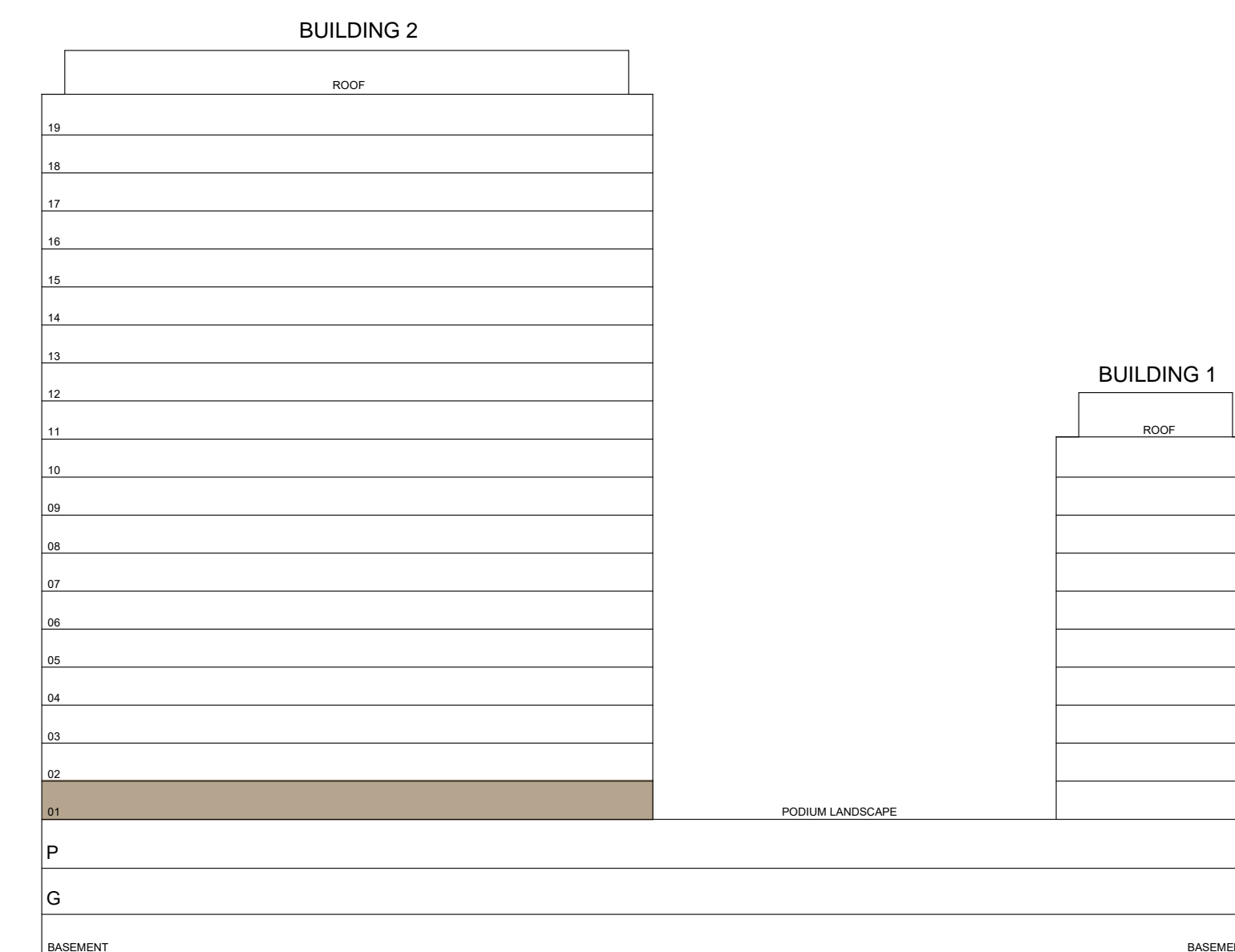
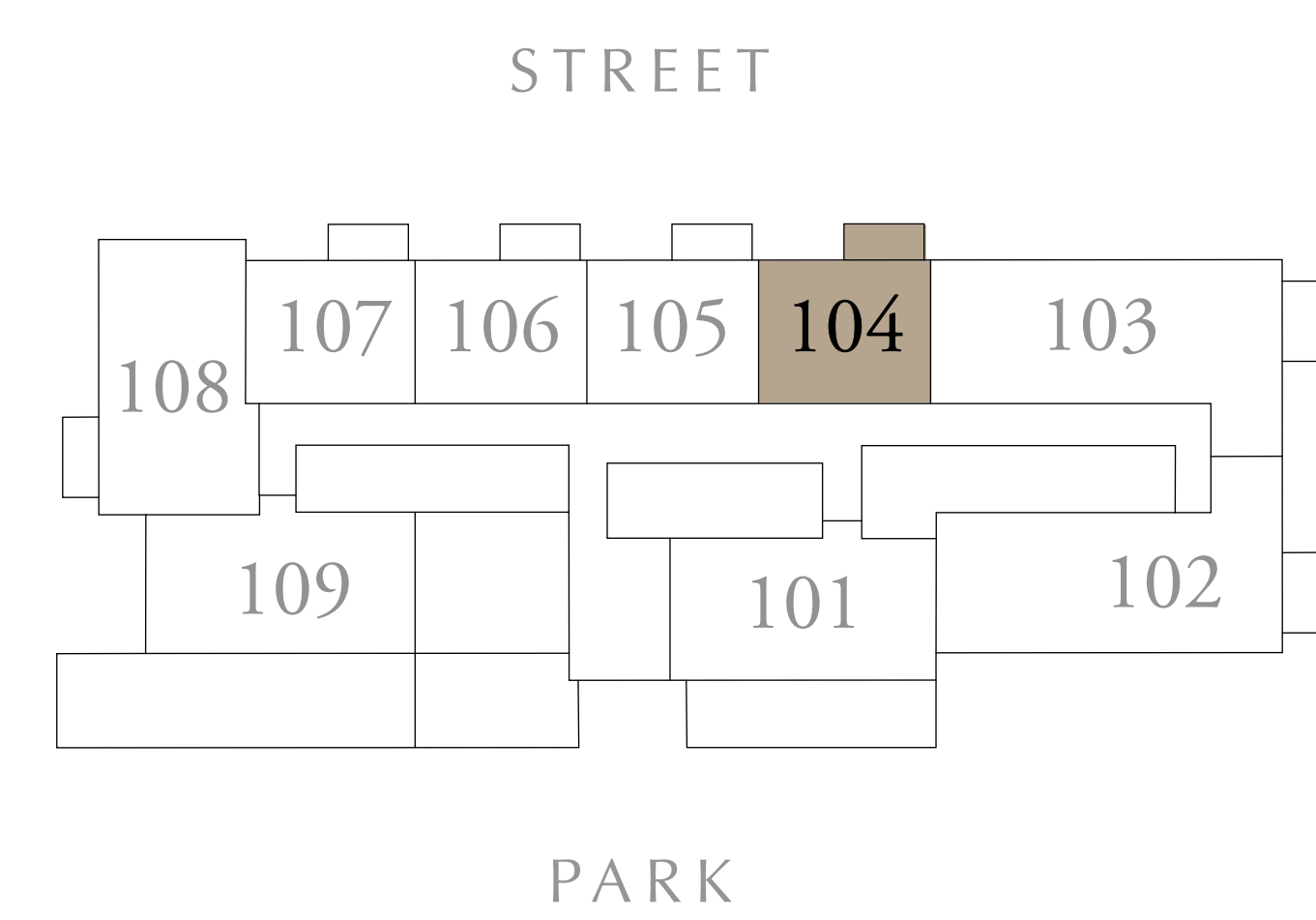

FLOOR PLAN 1. All dimensions are in imperial and metric, and measured from finish to finish excluding construction tolerances. 2. All materials, dimensions, and drawings are approximate only. 3. Information is subject to change without notice, at developer's absolute discretion. 4. Actual area may vary from the stated area. 5. Drawings not to scale. 6. All images used are for illustrative purposes only and do not represent the actual size, features, specifications, fittings, and furnishings. 7. The developer reserves the right to make revisions / alterations, at it's absolute discretion, without any liability whatsoever.



# PARK HORIZON

DUBAI HILLS ESTATE

## 1 BEDROOM TYPE B

BUILDING 2 LEVEL 01

UNIT 105

|              |               |             |
|--------------|---------------|-------------|
| SUITE AREA   | 583.73 SQ.FT. | 54.23 SQ.M. |
| BALCONY AREA | 70.61 SQ.FT.  | 6.56 SQ.M.  |
| TOTAL AREA   | 654.34 SQ.FT. | 60.79 SQ.M. |

KEY PLAN

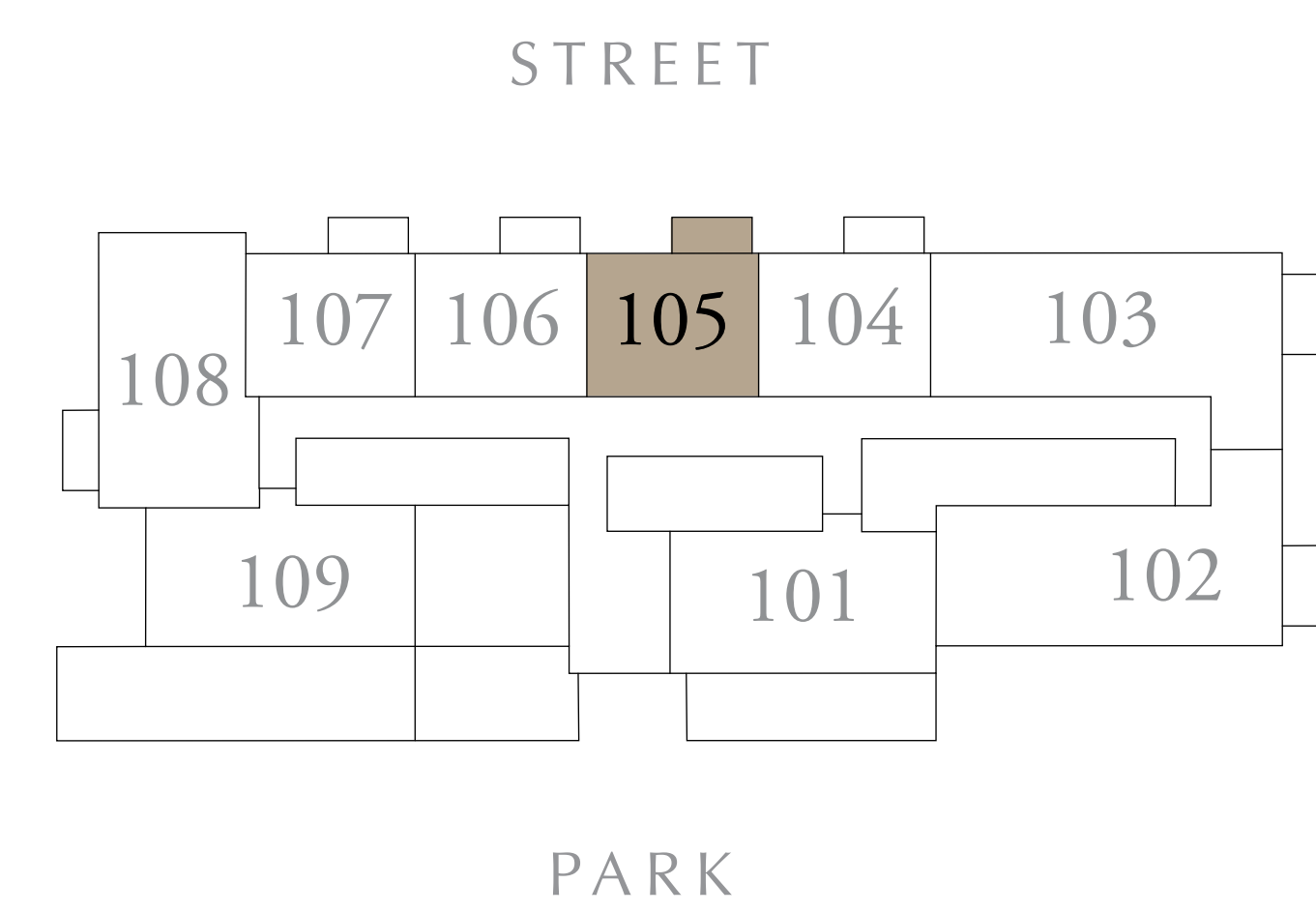

KEY SECTION

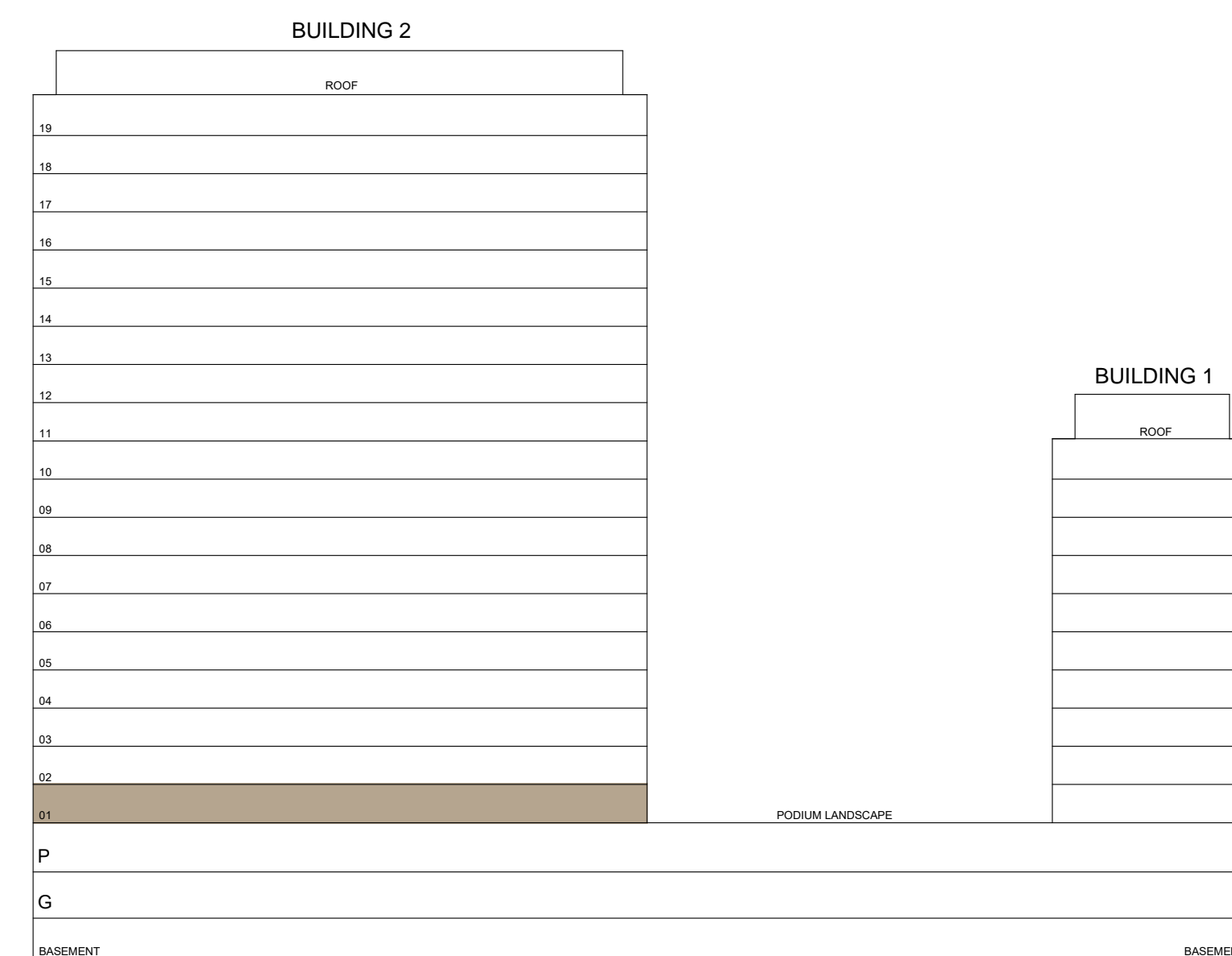

FLOOR PLAN 1. All dimensions are in imperial and metric, and measured from finish to finish excluding construction tolerances. 2. All materials, dimensions, and drawings are approximate only. 3. Information is subject to change without notice, at developer's absolute discretion. 4. Actual area may vary from the stated area. 5. Drawings not to scale. 6. All images used are for illustrative purposes only and do not represent the actual size, features, specifications, fittings, and furnishings. 7. The developer reserves the right to make revisions / alterations, at it's absolute discretion, without any liability whatsoever.



# PARK HORIZON

DUBAI HILLS ESTATE

## 1 BEDROOM TYPE B

BUILDING 2 LEVEL 01

UNIT 106

|              |               |             |
|--------------|---------------|-------------|
| SUITE AREA   | 583.73 SQ.FT. | 54.23 SQ.M. |
| BALCONY AREA | 70.50 SQ.FT.  | 6.55 SQ.M.  |
| TOTAL AREA   | 654.23 SQ.FT. | 60.78 SQ.M. |

KEY PLAN

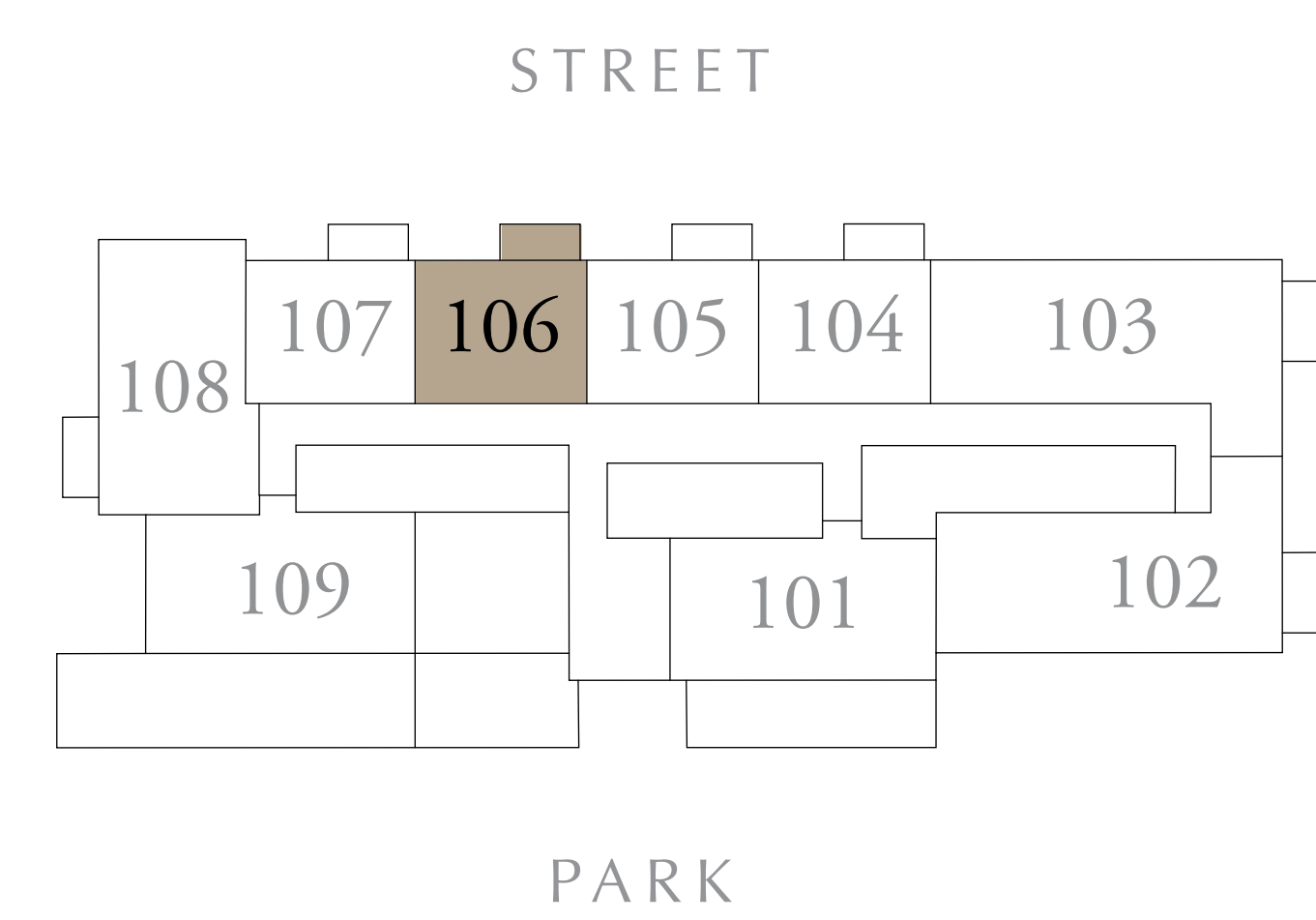

KEY SECTION

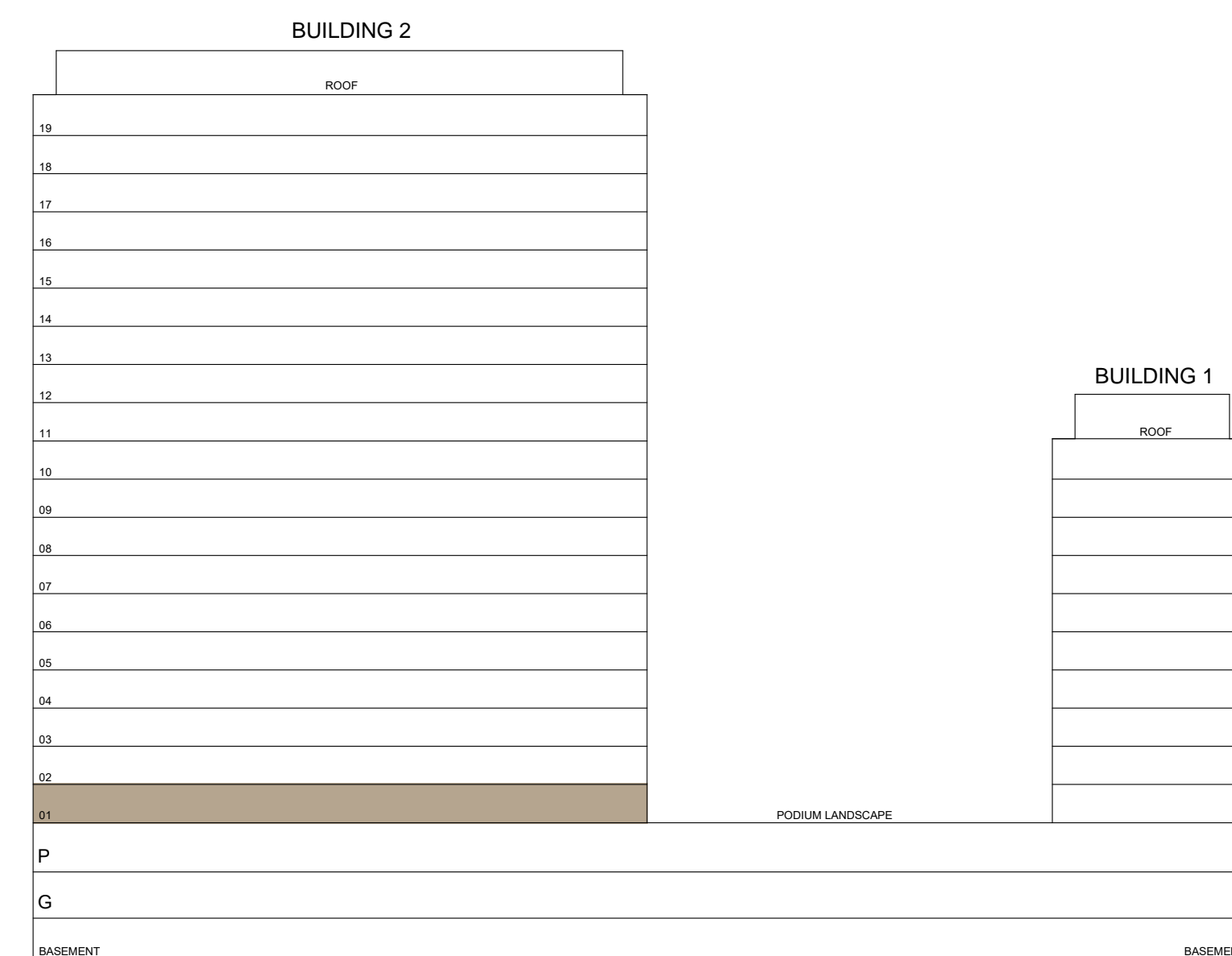

FLOOR PLAN 1. All dimensions are in imperial and metric, and measured from finish to finish excluding construction tolerances. 2. All materials, dimensions, and drawings are approximate only. 3. Information is subject to change without notice, at developer's absolute discretion. 4. Actual area may vary from the stated area. 5. Drawings not to scale. 6. All images used are for illustrative purposes only and do not represent the actual size, features, specifications, fittings, and furnishings. 7. The developer reserves the right to make revisions / alterations, at it's absolute discretion, without any liability whatsoever.



# PARK HORIZON

DUBAI HILLS ESTATE

## 1 BEDROOM TYPE B

BUILDING 2 LEVEL 01

UNIT 107

|              |               |             |
|--------------|---------------|-------------|
| SUITE AREA   | 583.83 SQ.FT. | 54.24 SQ.M. |
| BALCONY AREA | 70.50 SQ.FT.  | 6.55 SQ.M.  |
| TOTAL AREA   | 654.34 SQ.FT. | 60.79 SQ.M. |

KEY PLAN

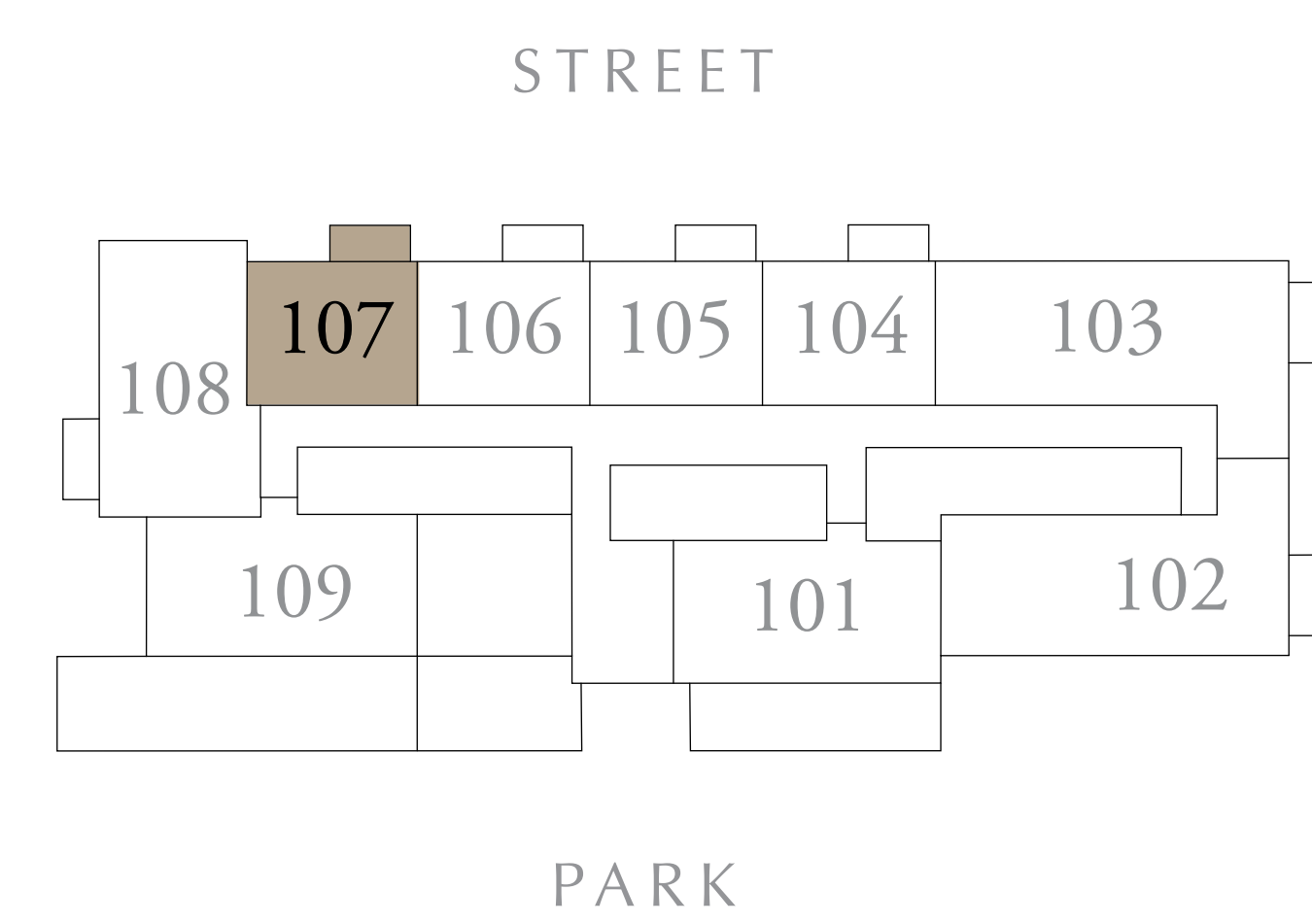

KEY SECTION

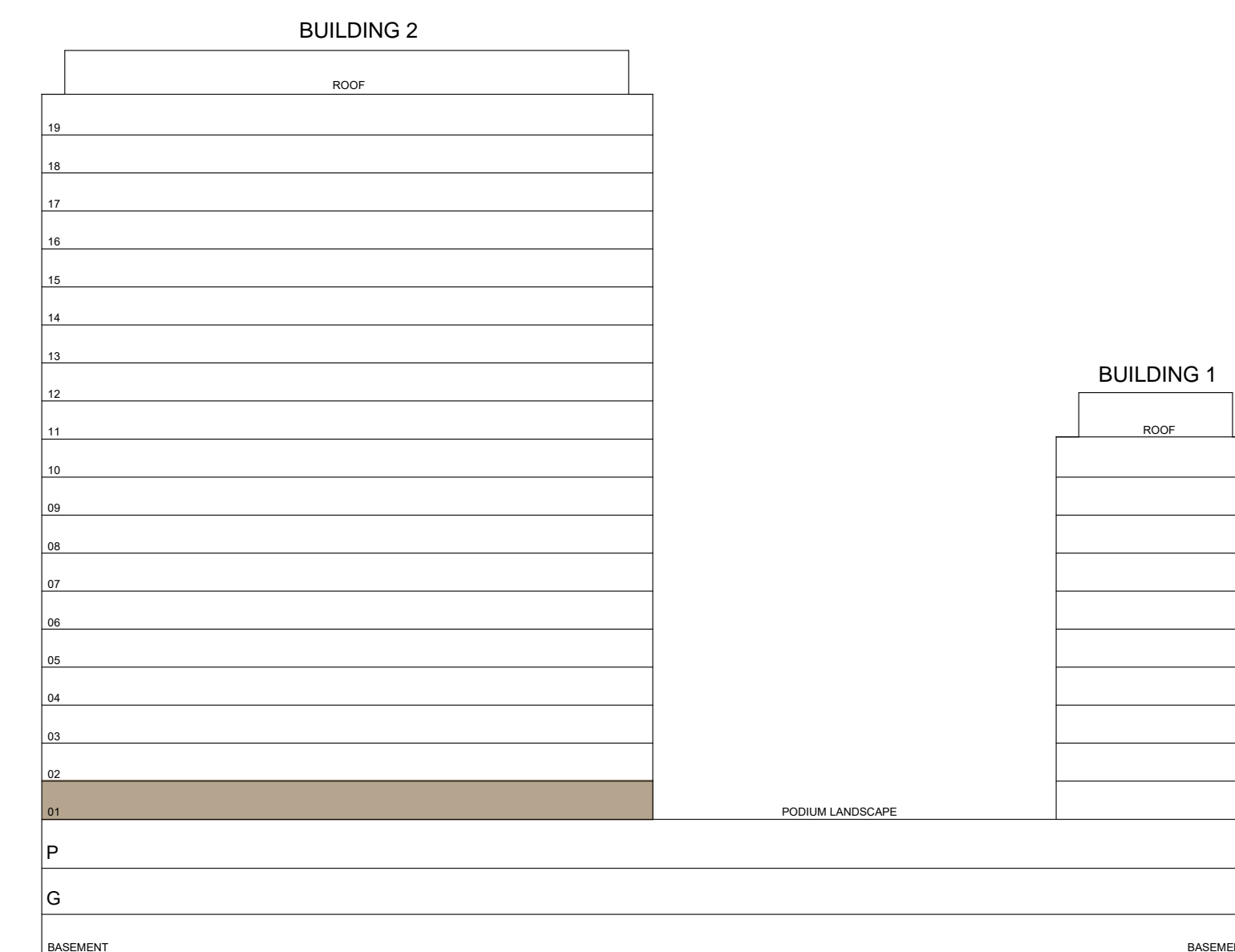

FLOOR PLAN 1. All dimensions are in imperial and metric, and measured from finish to finish excluding construction tolerances. 2. All materials, dimensions, and drawings are approximate only. 3. Information is subject to change without notice, at developer's absolute discretion. 4. Actual area may vary from the stated area. 5. Drawings not to scale. 6. All images used are for illustrative purposes only and do not represent the actual size, features, specifications, fittings, and furnishings. 7. The developer reserves the right to make revisions / alterations, at it's absolute discretion, without any liability whatsoever.



# PARK HORIZON

DUBAI HILLS ESTATE

## 2 BEDROOM TYPE E

BUILDING 2 LEVEL 01

UNIT 108

|              |                |             |
|--------------|----------------|-------------|
| SUITE AREA   | 963.80 SQ.FT.  | 89.54 SQ.M. |
| BALCONY AREA | 74.49 SQ.FT.   | 6.92 SQ.M.  |
| TOTAL AREA   | 1038.29 SQ.FT. | 96.46 SQ.M. |

KEY PLAN

KEY SECTION

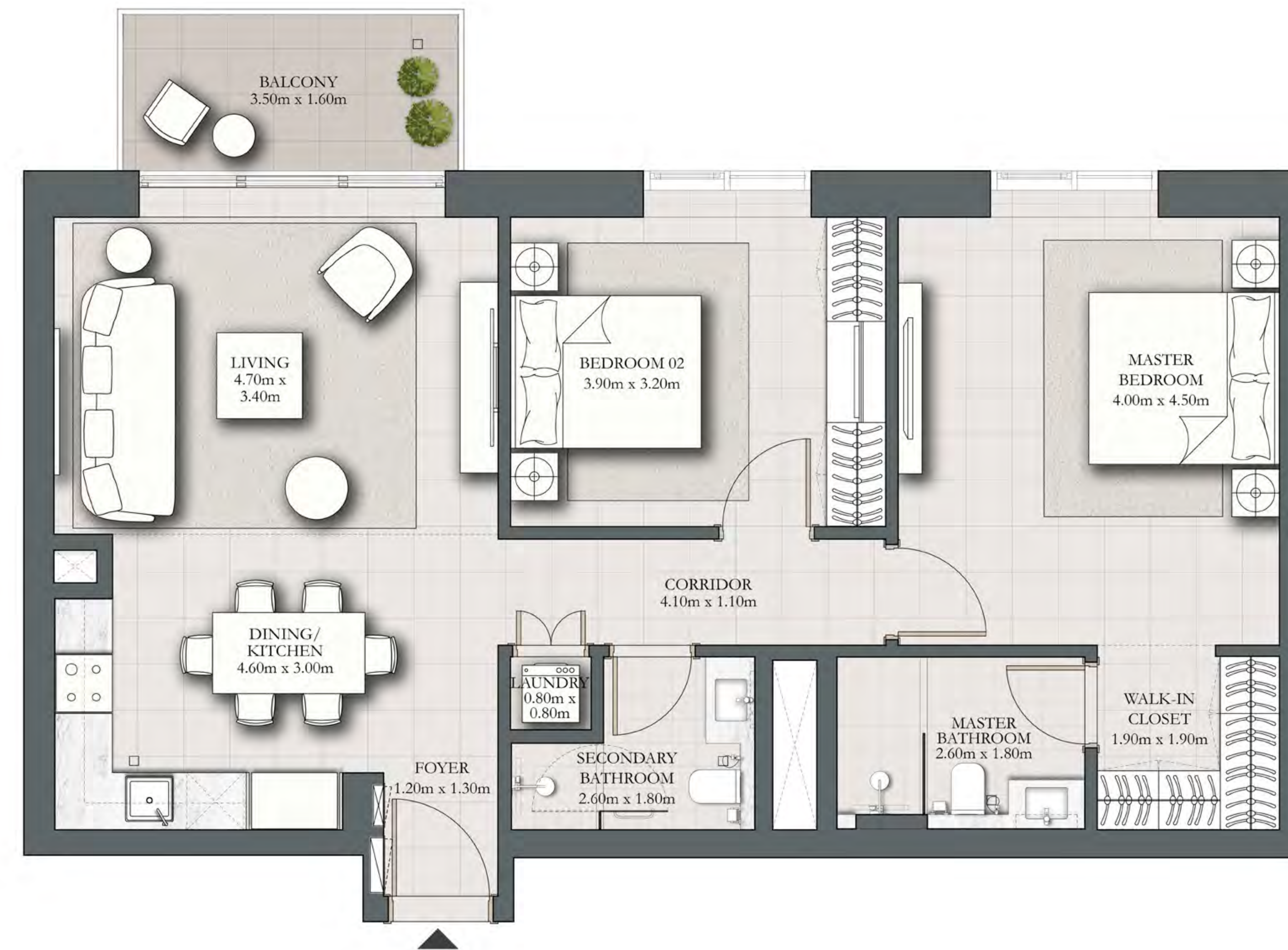
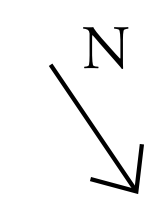
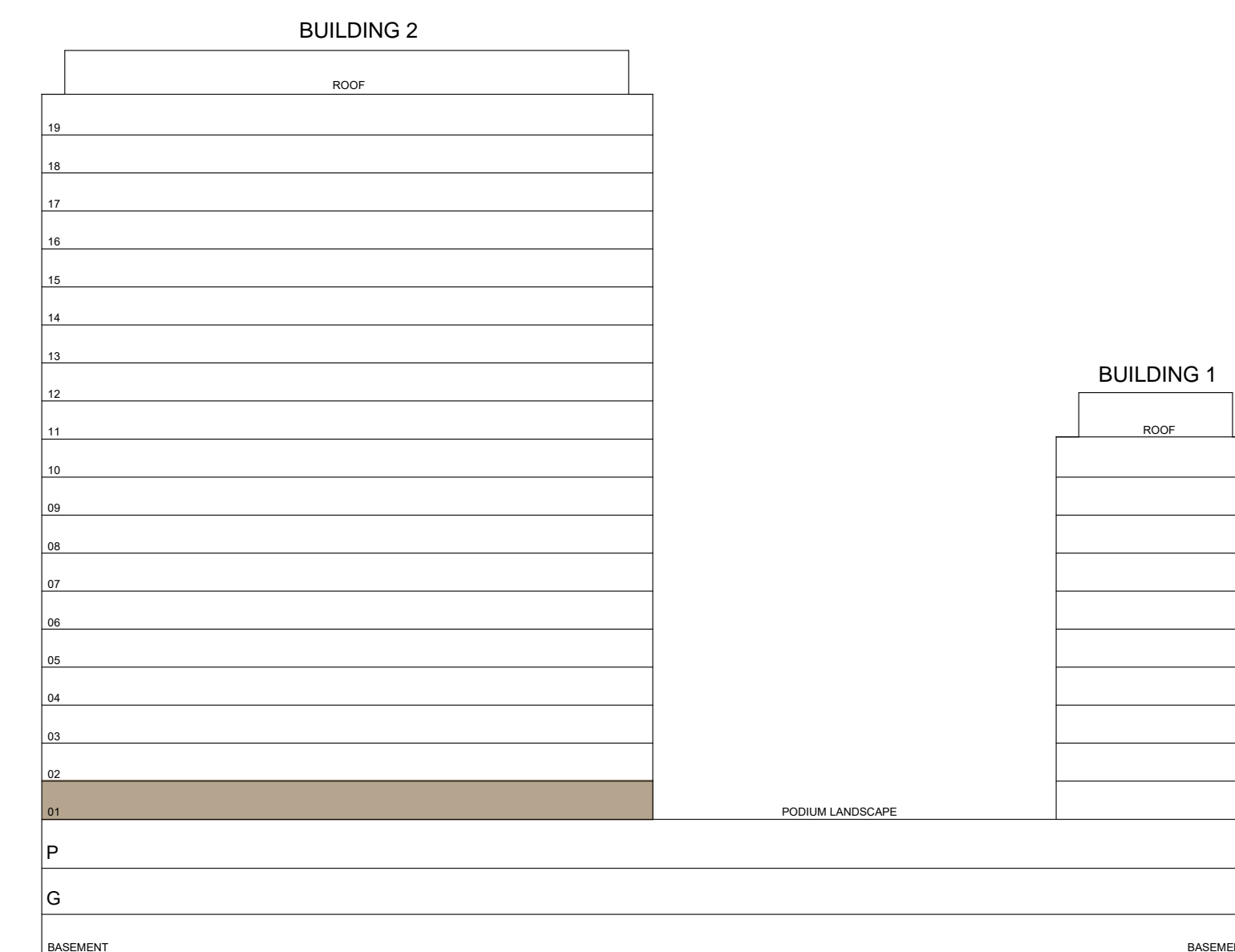
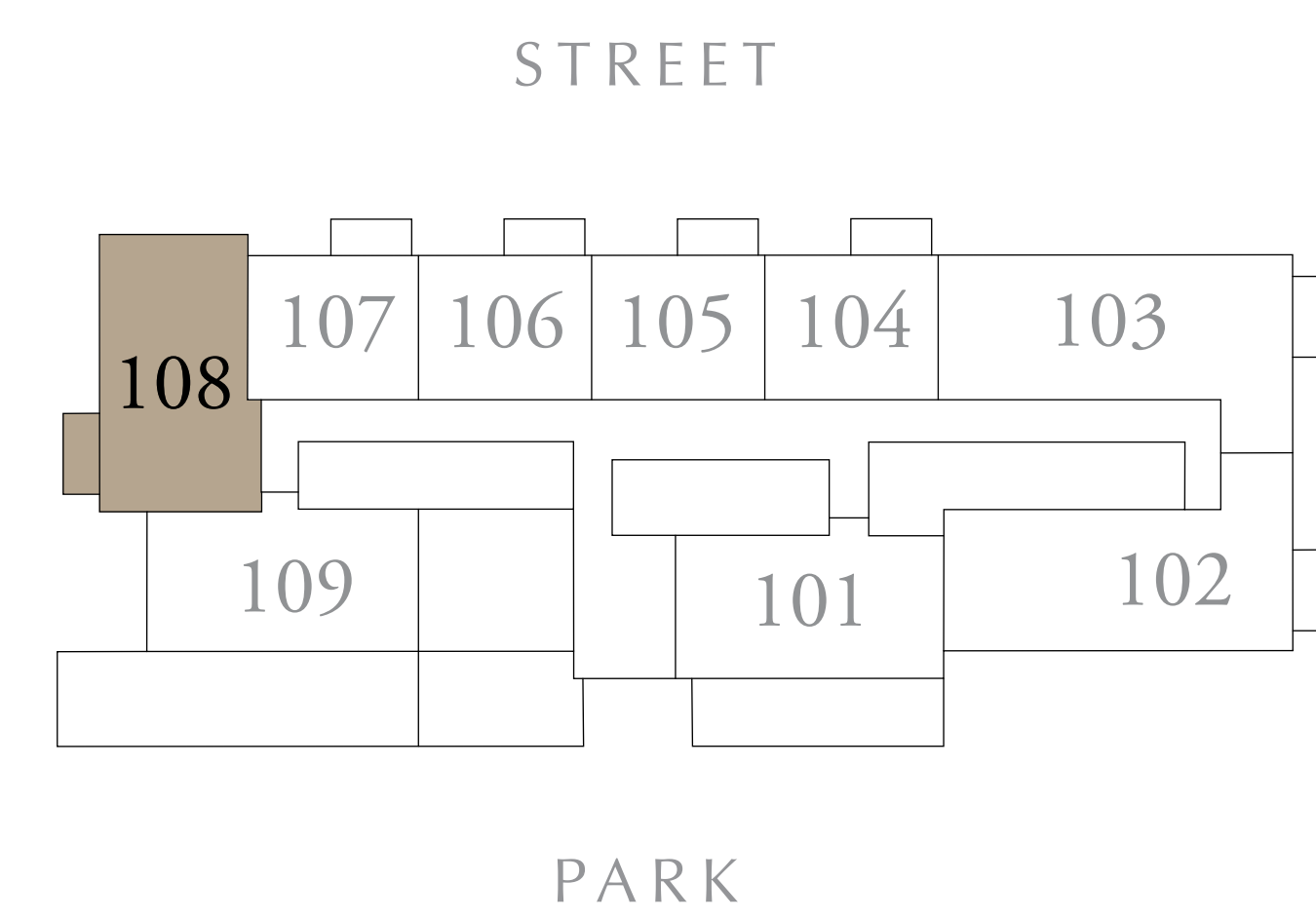

FLOOR PLAN 1. All dimensions are in imperial and metric, and measured from finish to finish excluding construction tolerances. 2. All materials, dimensions, and drawings are approximate only. 3. Information is subject to change without notice, at developer's absolute discretion. 4. Actual area may vary from the stated area. 5. Drawings not to scale. 6. All images used are for illustrative purposes only and do not represent the actual size, features, specifications, fittings, and furnishings. 7. The developer reserves the right to make revisions / alterations, at it's absolute discretion, without any liability whatsoever.



# PARK HORIZON

DUBAI HILLS ESTATE

## 2 BEDROOM TYPE A3.2

BUILDING 2 LEVEL 01

UNIT 109

|              |                |              |
|--------------|----------------|--------------|
| SUITE AREA   | 935.49 SQ.FT.  | 86.91 SQ.M.  |
| BALCONY AREA | 853.47 SQ.FT.  | 79.29 SQ.M.  |
| TOTAL AREA   | 1788.96 SQ.FT. | 166.20 SQ.M. |

KEY PLAN

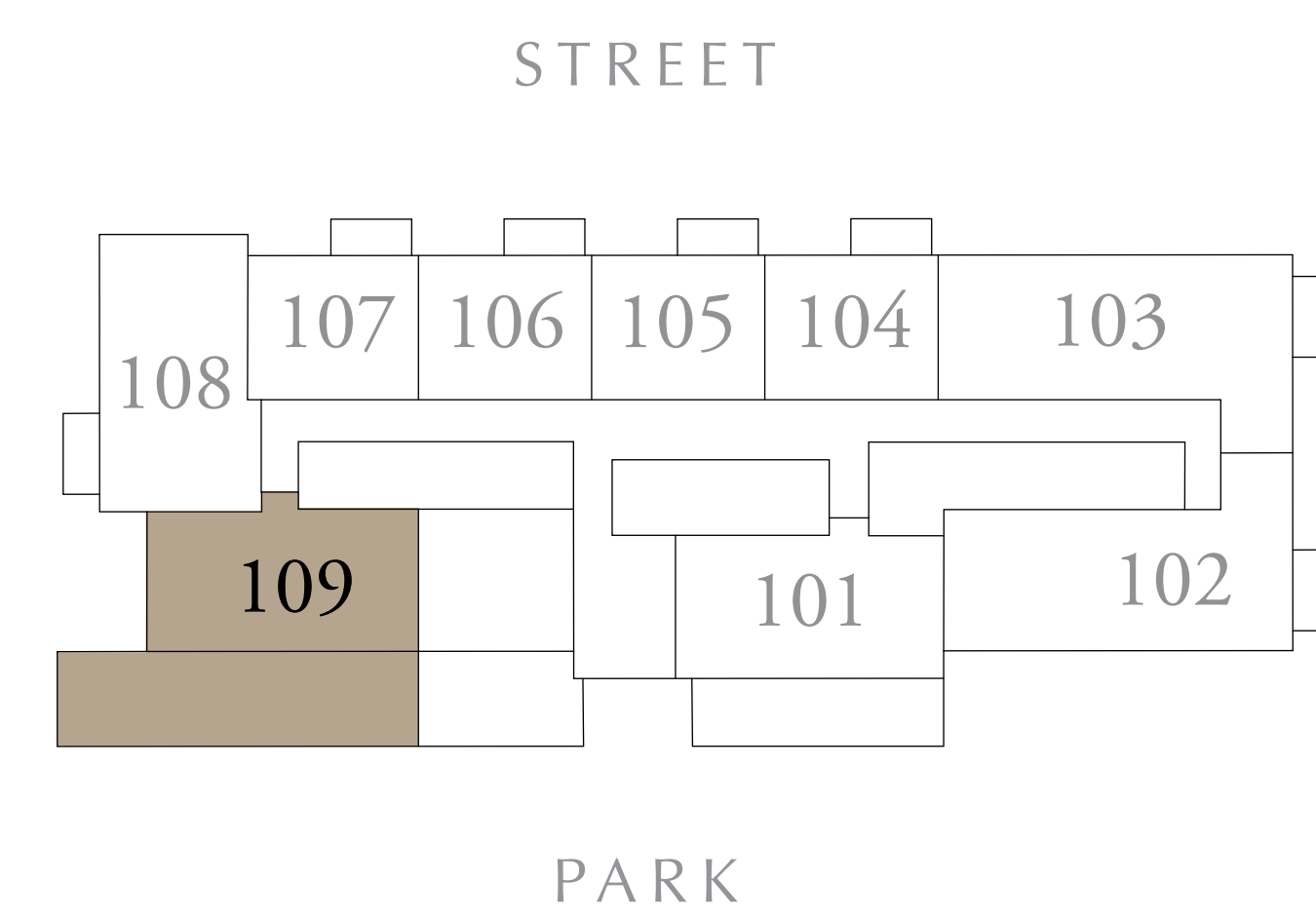

KEY SECTION

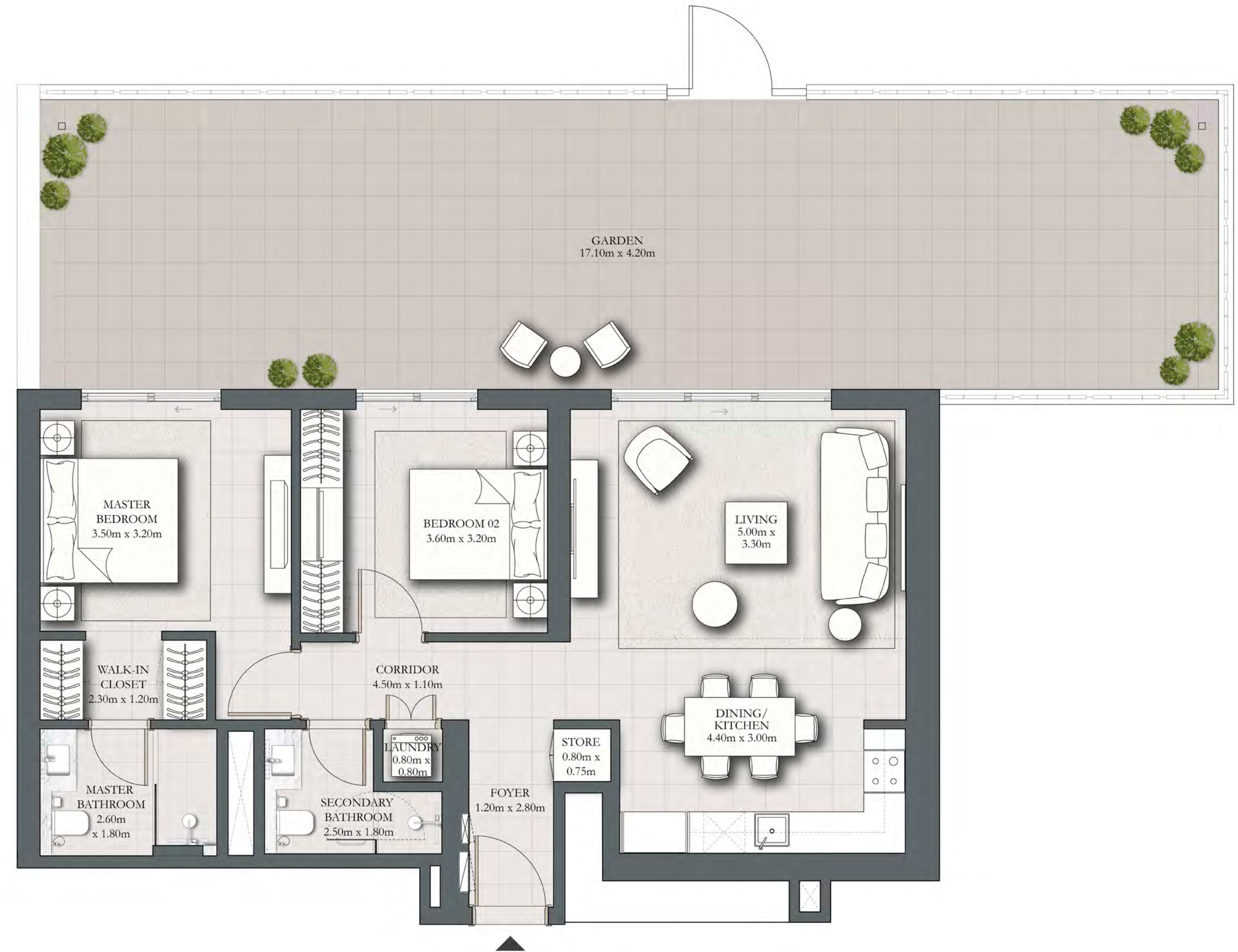
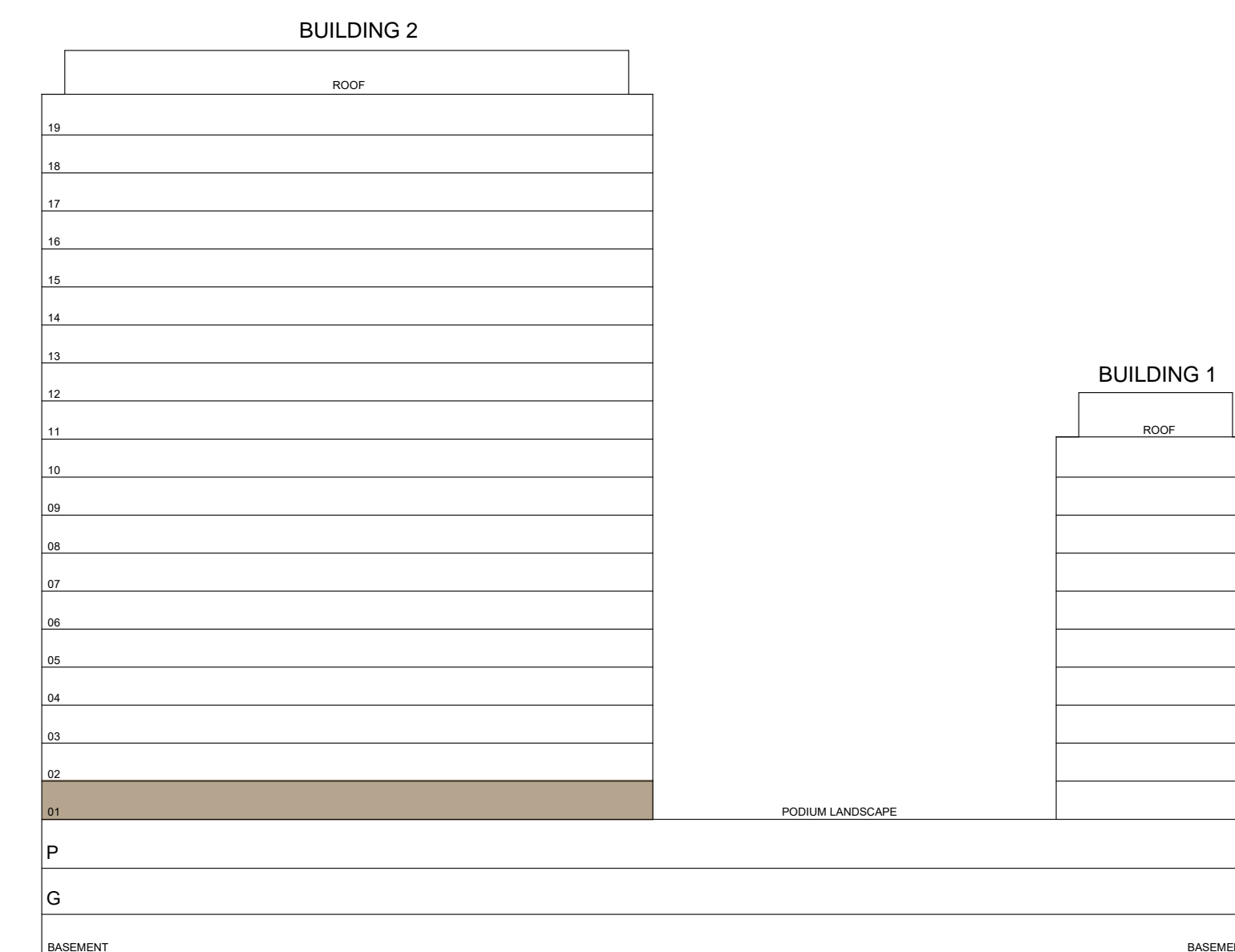

FLOOR PLAN 1. All dimensions are in imperial and metric, and measured from finish to finish excluding construction tolerances. 2. All materials, dimensions, and drawings are approximate only. 3. Information is subject to change without notice, at developer's absolute discretion. 4. Actual area may vary from the stated area. 5. Drawings not to scale. 6. All images used are for illustrative purposes only and do not represent the actual size, features, specifications, fittings, and furnishings. 7. The developer reserves the right to make revisions / alterations, at it's absolute discretion, without any liability whatsoever.



# PARK HORIZON

DUBAI HILLS ESTATE

## 2 BEDROOM TYPE B

BUILDING 2 LEVELS 02-19 UNIT 01

|              |                |             |
|--------------|----------------|-------------|
| SUITE AREA   | 943.56 SQ.FT.  | 87.66 SQ.M. |
| BALCONY AREA | 68.24 SQ.FT.   | 6.34 SQ.M.  |
| TOTAL AREA   | 1011.81 SQ.FT. | 94 SQ.M.    |

KEY PLAN

KEY SECTION

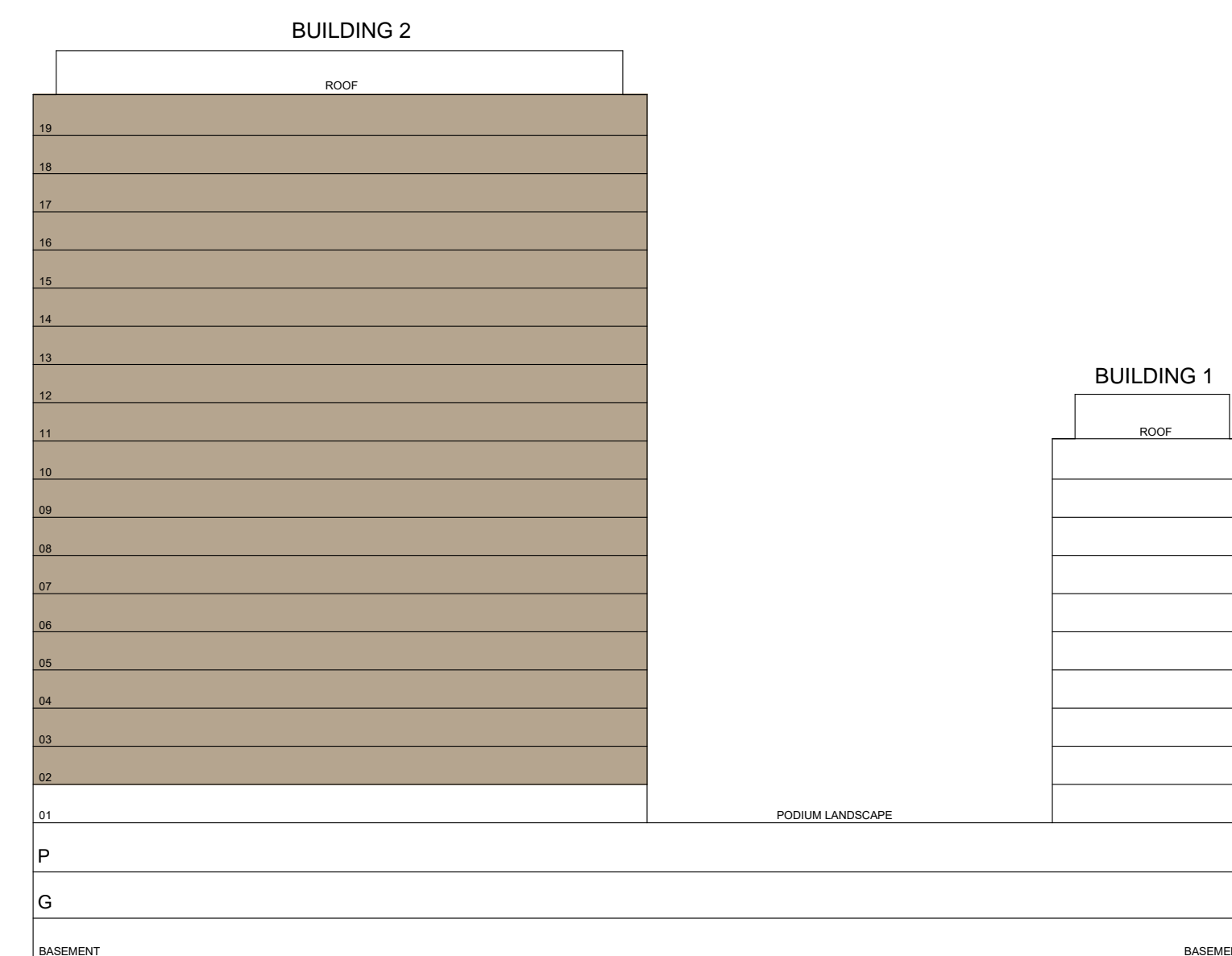
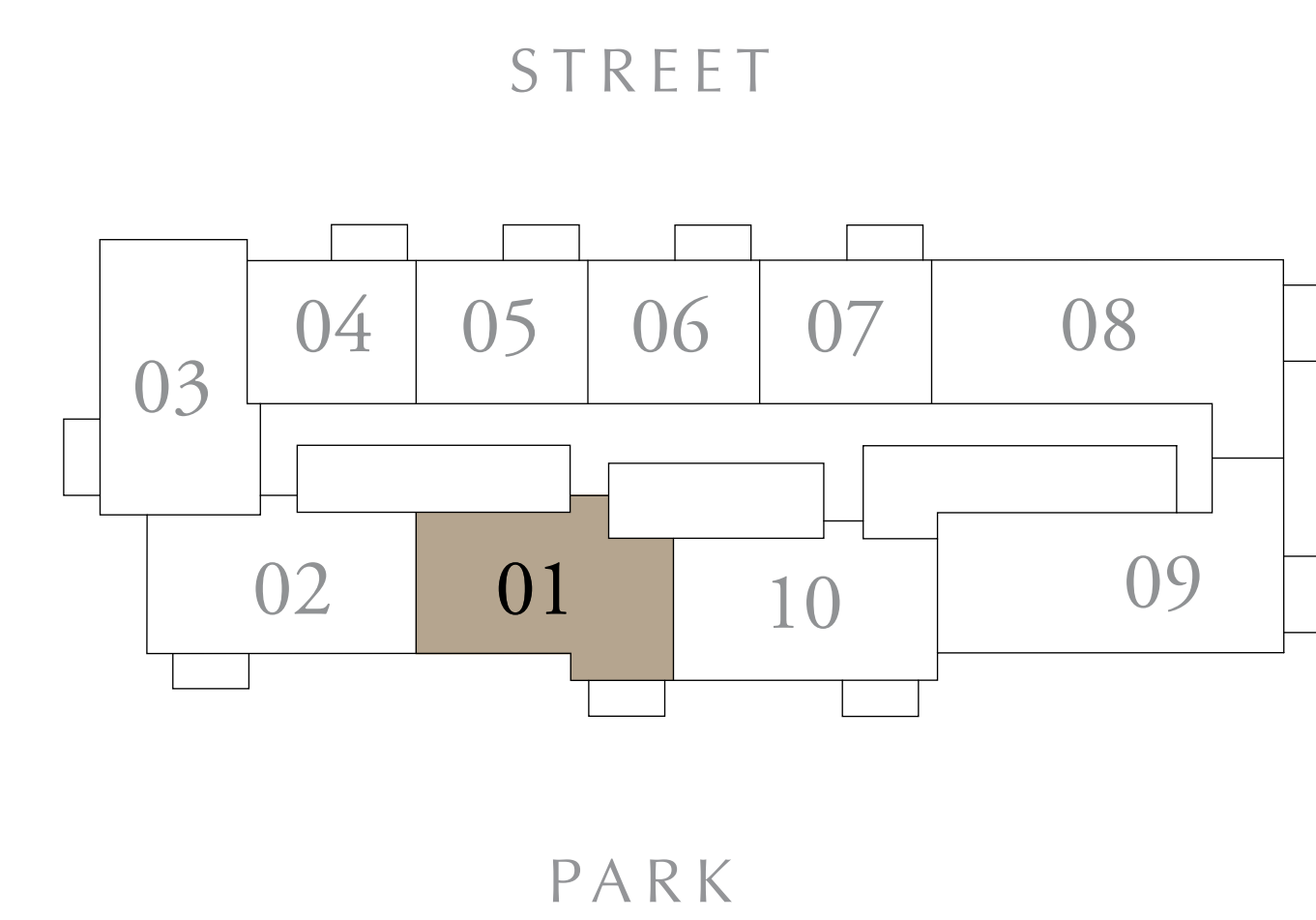

TYPICAL LEVEL

FLOOR PLAN 1. All dimensions are in imperial and metric, and measured from finish to finish excluding construction tolerances. 2. All materials, dimensions, and drawings are approximate only. 3. Information is subject to change without notice, at developer's absolute discretion. 4. Actual area may vary from the stated area. 5. Drawings not to scale. 6. All images used are for illustrative purposes only and do not represent the actual size, features, specifications, fittings, and furnishings. 7. The developer reserves the right to make revisions / alterations, at it's absolute discretion, without any liability whatsoever.



# PARK HORIZON

DUBAI HILLS ESTATE

## 2 BEDROOM TYPE A

BUILDING 2 LEVELS 02-19 UNIT 02

|              |                |             |
|--------------|----------------|-------------|
| SUITE AREA   | 945.07 SQ.FT.  | 87.80 SQ.M. |
| BALCONY AREA | 68.24 SQ.FT.   | 6.34 SQ.M.  |
| TOTAL AREA   | 1013.31 SQ.FT. | 94.14 SQ.M. |

KEY PLAN

KEY SECTION

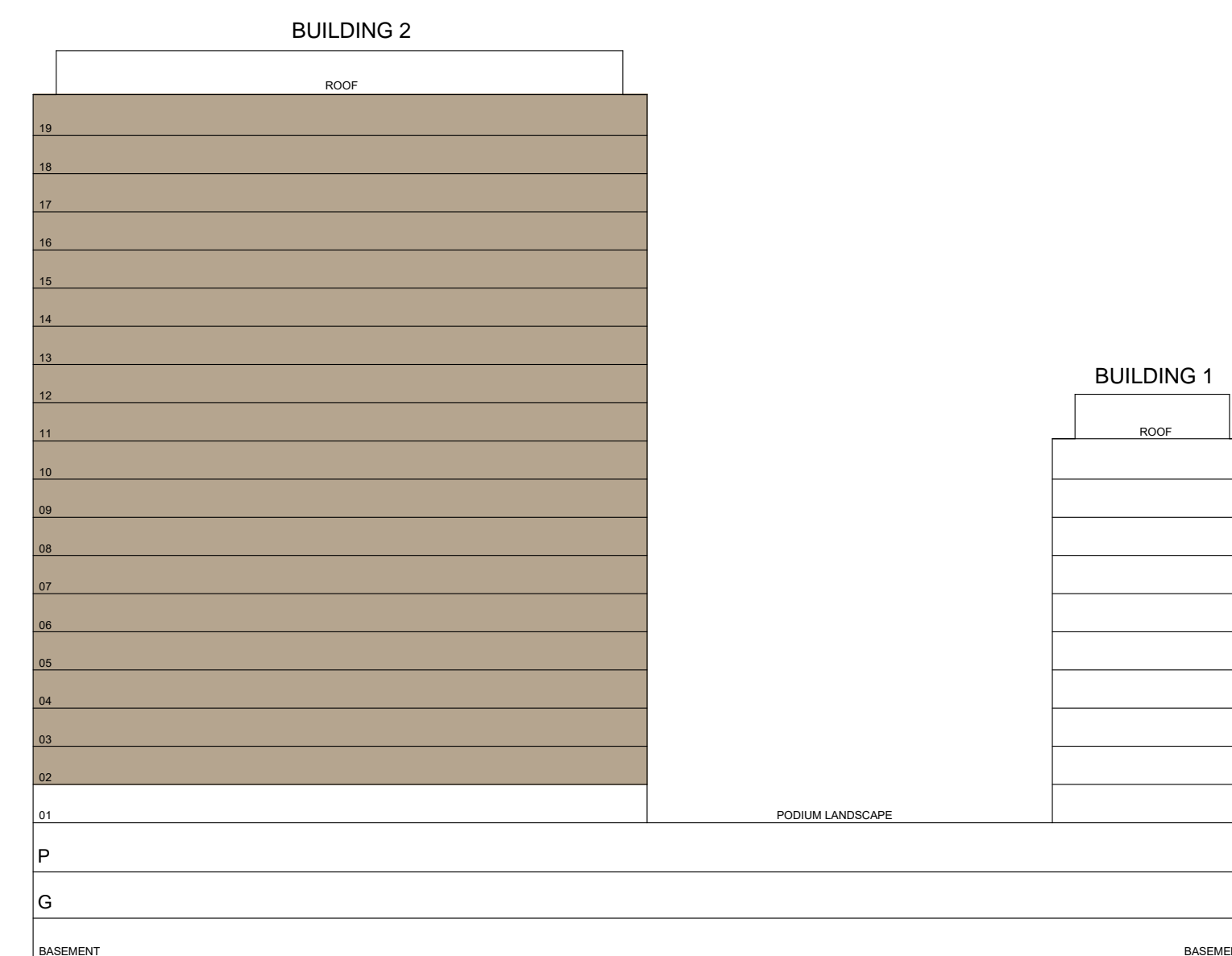
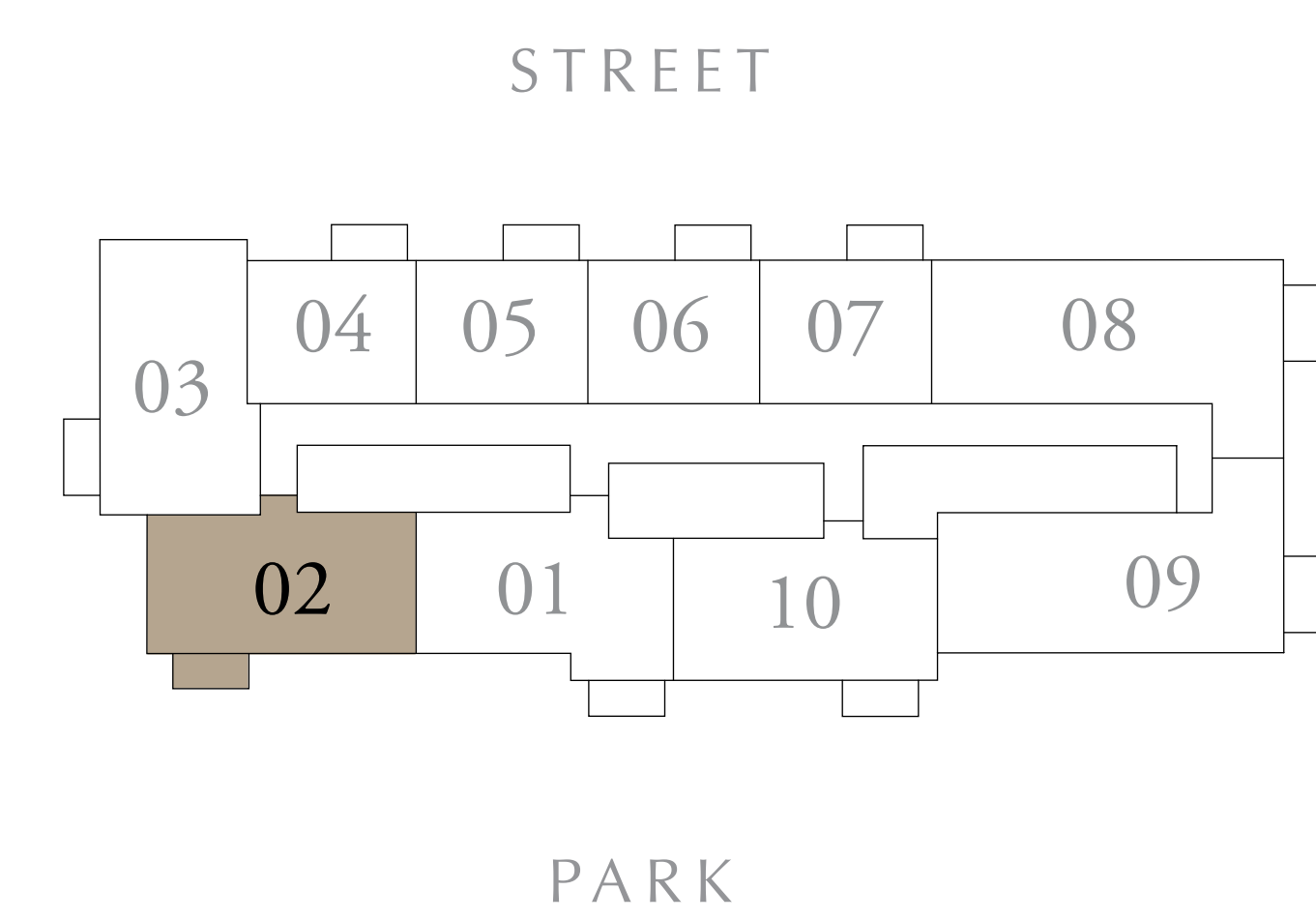

TYPICAL LEVEL

FLOOR PLAN 1. All dimensions are in imperial and metric, and measured from finish to finish excluding construction tolerances. 2. All materials, dimensions, and drawings are approximate only. 3. Information is subject to change without notice, at developer's absolute discretion. 4. Actual area may vary from the stated area. 5. Drawings not to scale. 6. All images used are for illustrative purposes only and do not represent the actual size, features, specifications, fittings, and furnishings. 7. The developer reserves the right to make revisions / alterations, at it's absolute discretion, without any liability whatsoever.



# PARK HORIZON

DUBAI HILLS ESTATE

## 2 BEDROOM TYPE E

BUILDING 2 LEVELS 02-19 UNIT 03

|              |                |             |
|--------------|----------------|-------------|
| SUITE AREA   | 961.97 SQ.FT.  | 89.37 SQ.M. |
| BALCONY AREA | 74.06 SQ.FT.   | 6.88 SQ.M.  |
| TOTAL AREA   | 1036.03 SQ.FT. | 96.25 SQ.M. |

KEY PLAN

KEY SECTION

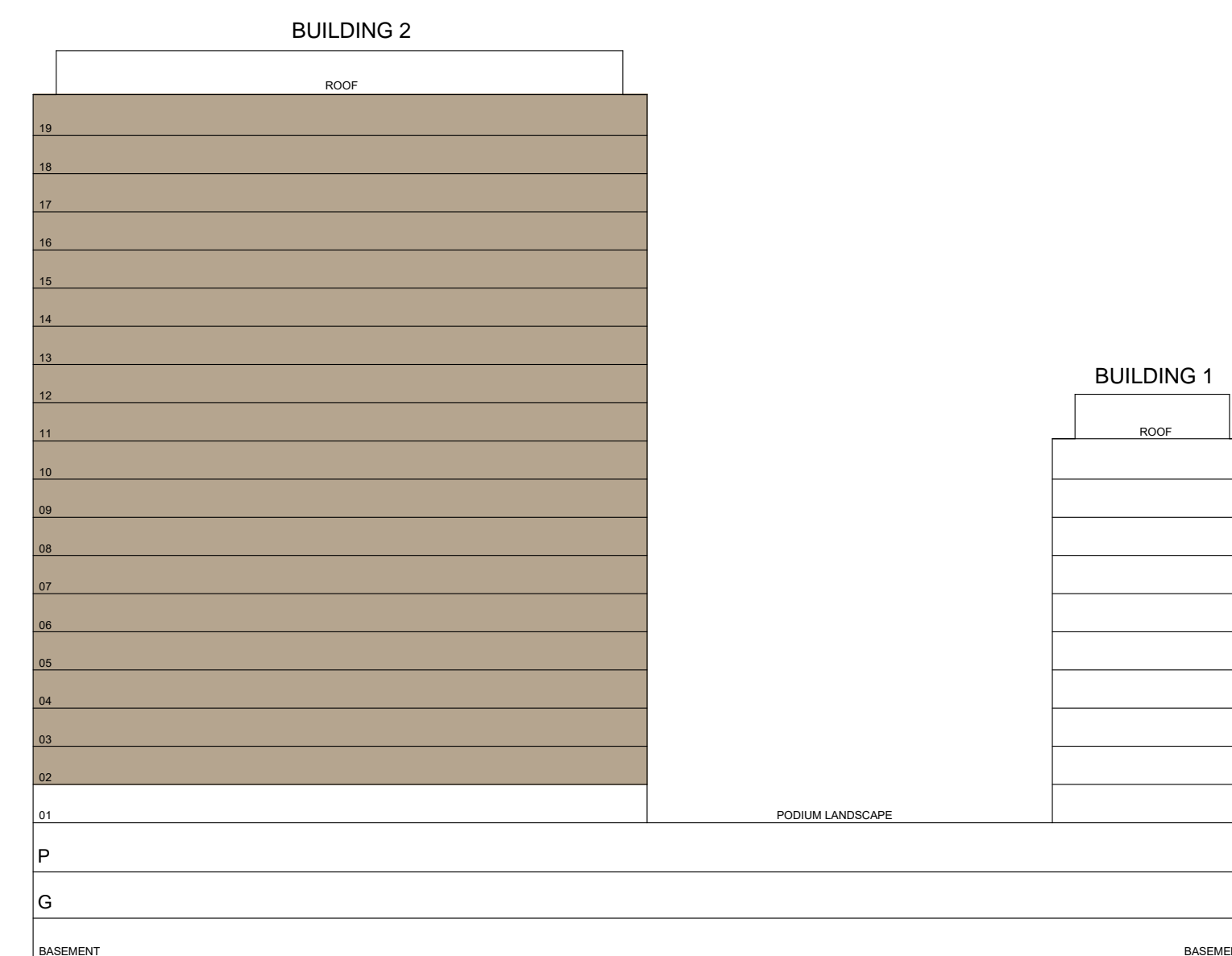
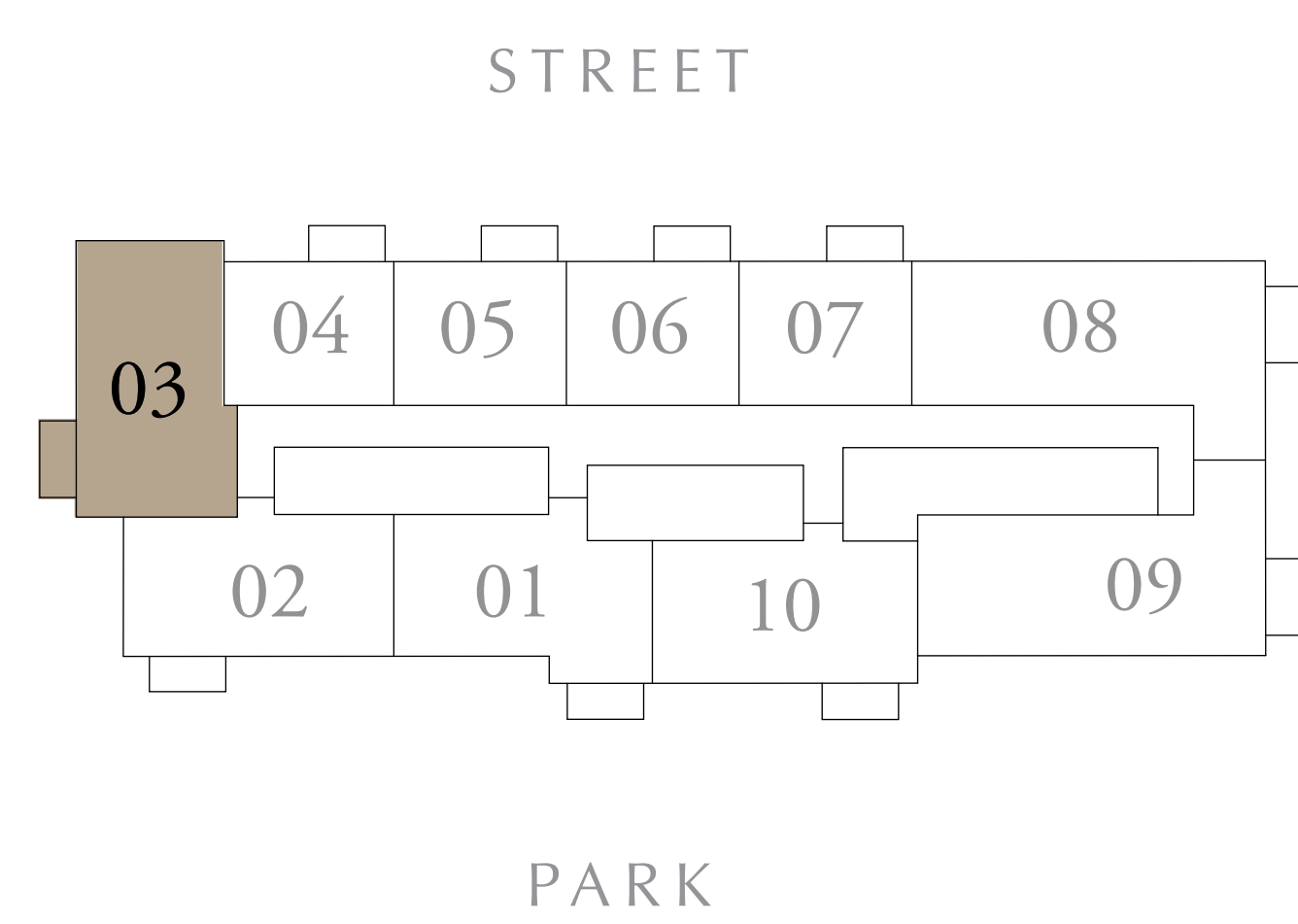

TYPICAL LEVEL

FLOOR PLAN 1. All dimensions are in imperial and metric, and measured from finish to finish excluding construction tolerances. 2. All materials, dimensions, and drawings are approximate only. 3. Information is subject to change without notice, at developer's absolute discretion. 4. Actual area may vary from the stated area. 5. Drawings not to scale. 6. All images used are for illustrative purposes only and do not represent the actual size, features, specifications, fittings, and furnishings. 7. The developer reserves the right to make revisions / alterations, at it's absolute discretion, without any liability whatsoever.



# PARK HORIZON

DUBAI HILLS ESTATE

## 1 BEDROOM TYPE B

BUILDING 2 LEVELS 02-19 UNIT 04

|              |               |             |
|--------------|---------------|-------------|
| SUITE AREA   | 583.19 SQ.FT. | 54.18 SQ.M. |
| BALCONY AREA | 70.18 SQ.FT.  | 6.52 SQ.M.  |
| TOTAL AREA   | 653.37 SQ.FT. | 60.70 SQ.M. |

KEY PLAN

KEY SECTION

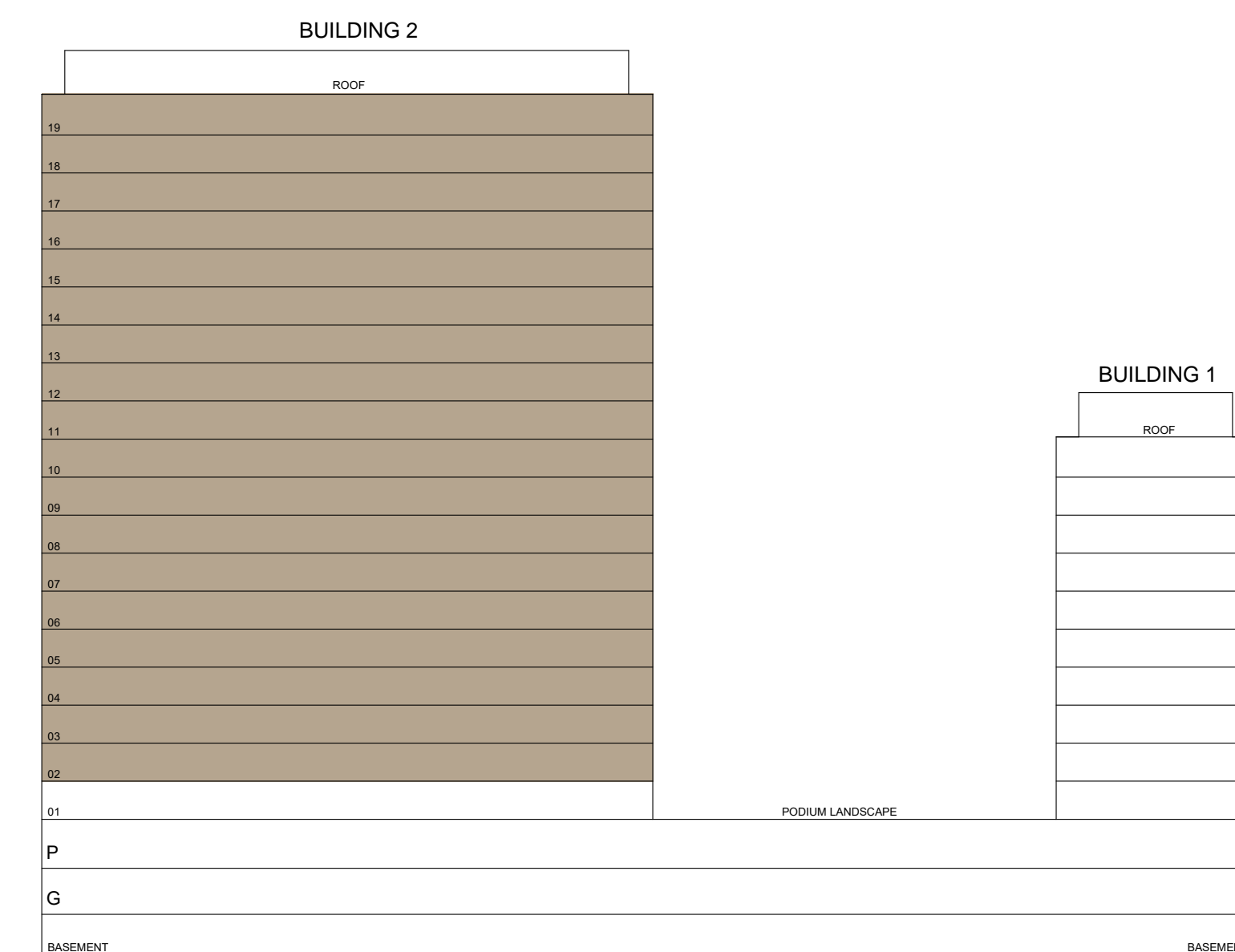
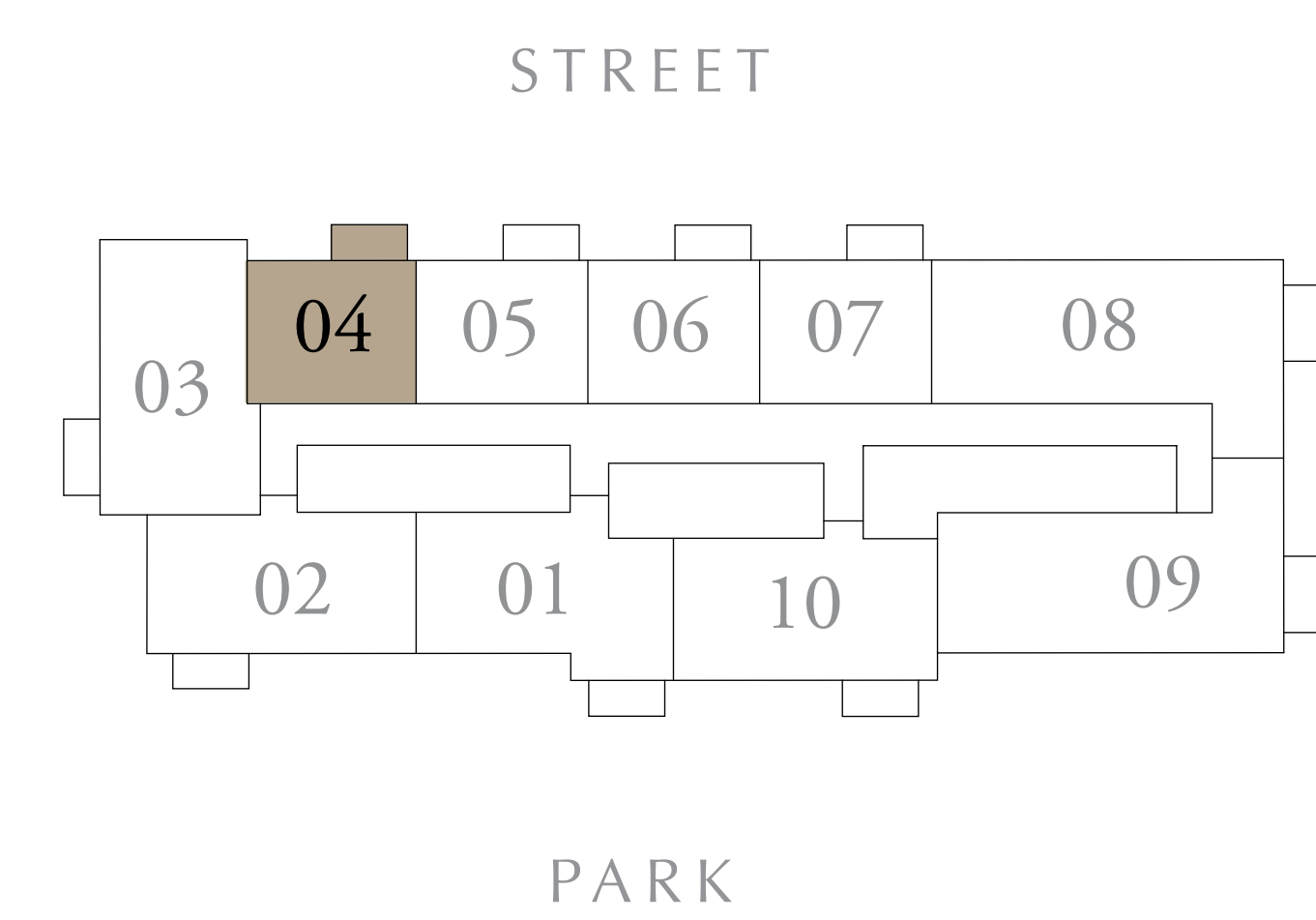

TYPICAL LEVEL

FLOOR PLAN 1. All dimensions are in imperial and metric, and measured from finish to finish excluding construction tolerances. 2. All materials, dimensions, and drawings are approximate only. 3. Information is subject to change without notice, at developer's absolute discretion. 4. Actual area may vary from the stated area. 5. Drawings not to scale. 6. All images used are for illustrative purposes only and do not represent the actual size, features, specifications, fittings, and furnishings. 7. The developer reserves the right to make revisions / alterations, at it's absolute discretion, without any liability whatsoever.



# PARK HORIZON

DUBAI HILLS ESTATE

## 1 BEDROOM TYPE B

BUILDING 2 LEVELS 02-19 UNIT 05

|              |               |             |
|--------------|---------------|-------------|
| SUITE AREA   | 583.08 SQ.FT. | 54.17 SQ.M. |
| BALCONY AREA | 70.18 SQ.FT.  | 6.52 SQ.M.  |
| TOTAL AREA   | 653.26 SQ.FT. | 60.69 SQ.M. |

KEY PLAN

KEY SECTION

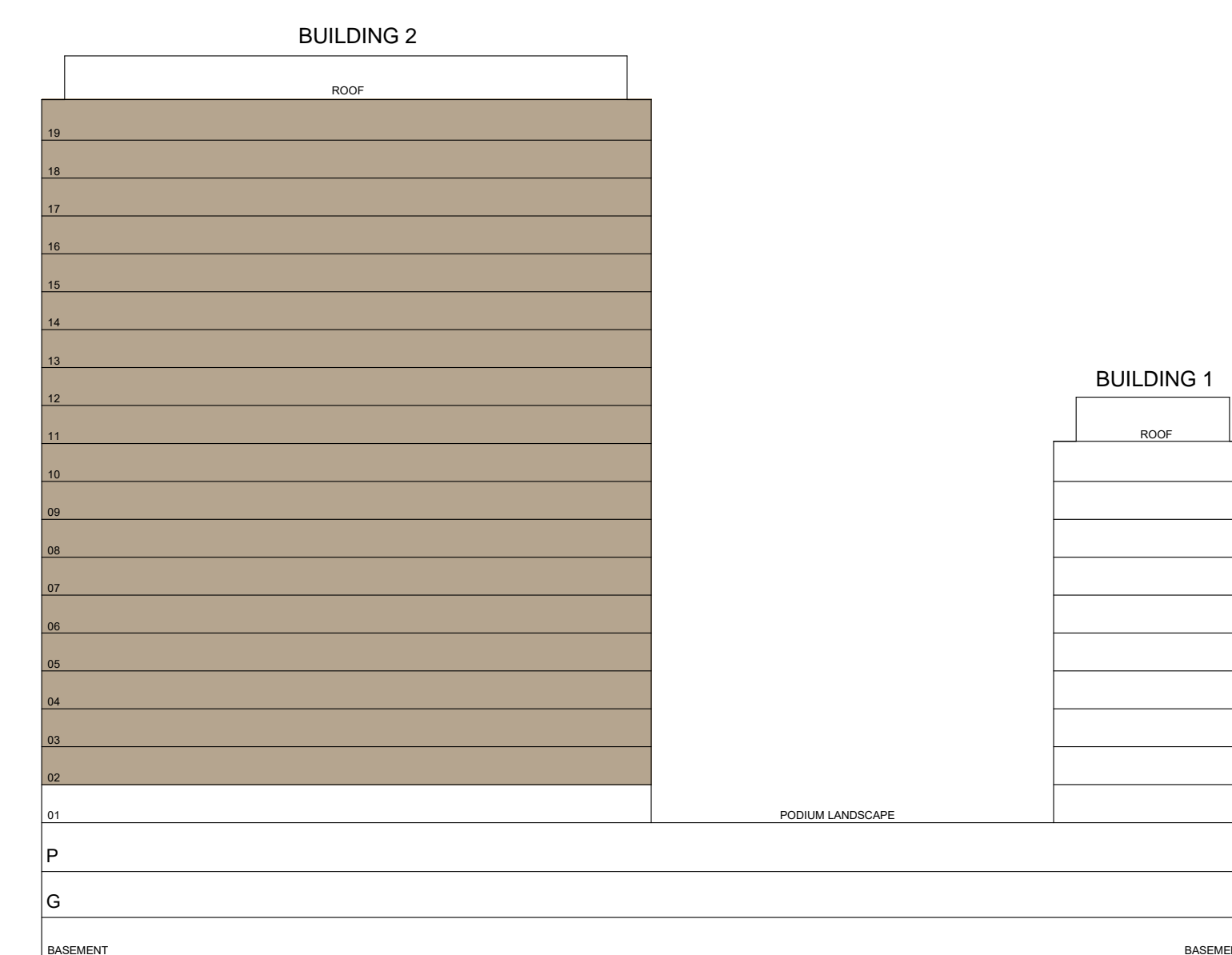
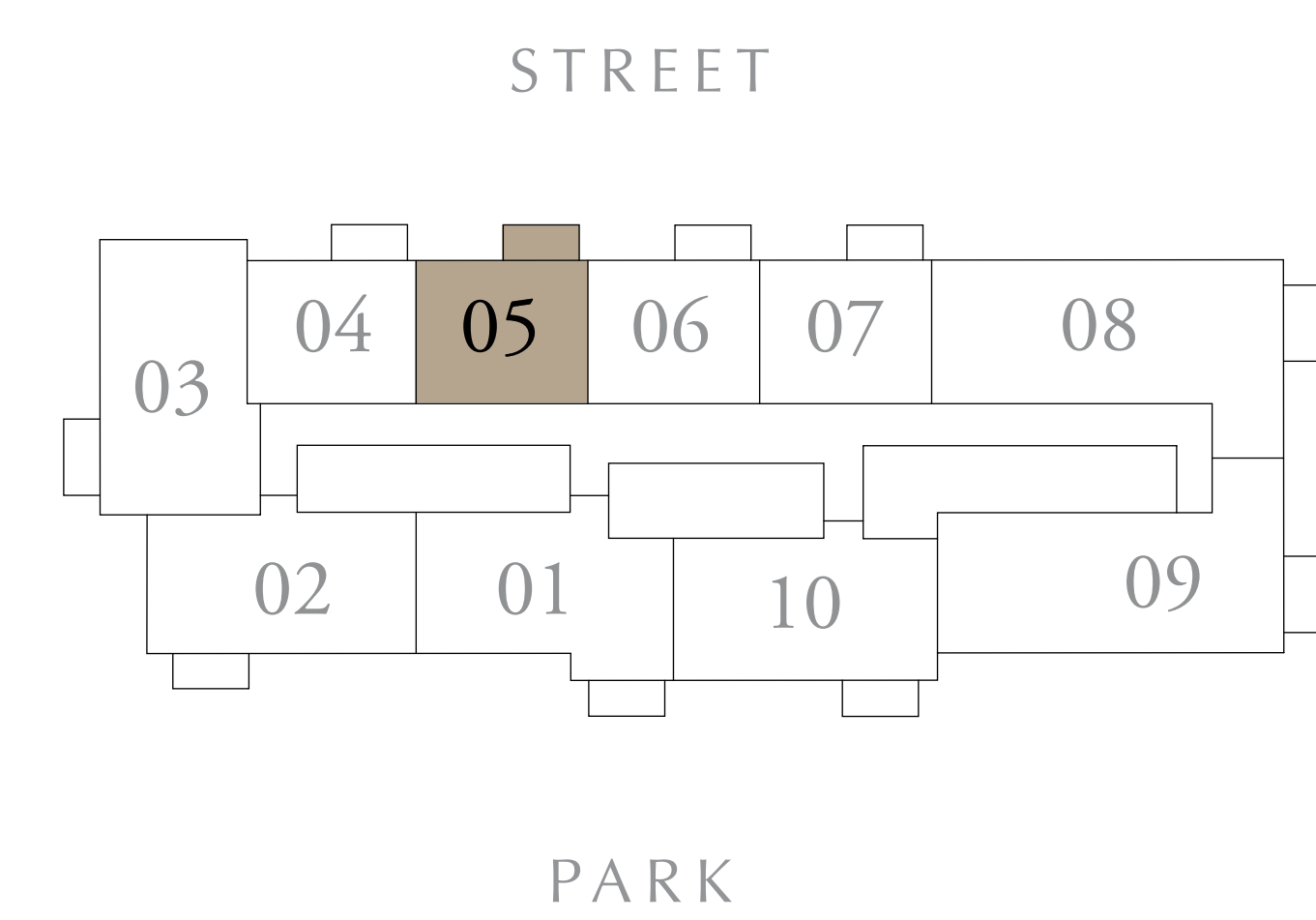

TYPICAL LEVEL

FLOOR PLAN 1. All dimensions are in imperial and metric, and measured from finish to finish excluding construction tolerances. 2. All materials, dimensions, and drawings are approximate only. 3. Information is subject to change without notice, at developer's absolute discretion. 4. Actual area may vary from the stated area. 5. Drawings not to scale. 6. All images used are for illustrative purposes only and do not represent the actual size, features, specifications, fittings, and furnishings. 7. The developer reserves the right to make revisions / alterations, at it's absolute discretion, without any liability whatsoever.



# PARK HORIZON

DUBAI HILLS ESTATE

## 1 BEDROOM TYPE B

BUILDING 2 LEVELS 02-19 UNIT 06

|              |               |             |
|--------------|---------------|-------------|
| SUITE AREA   | 583.19 SQ.FT. | 54.18 SQ.M. |
| BALCONY AREA | 70.18 SQ.FT.  | 6.52 SQ.M.  |
| TOTAL AREA   | 653.37 SQ.FT. | 60.70 SQ.M. |

KEY PLAN

KEY SECTION

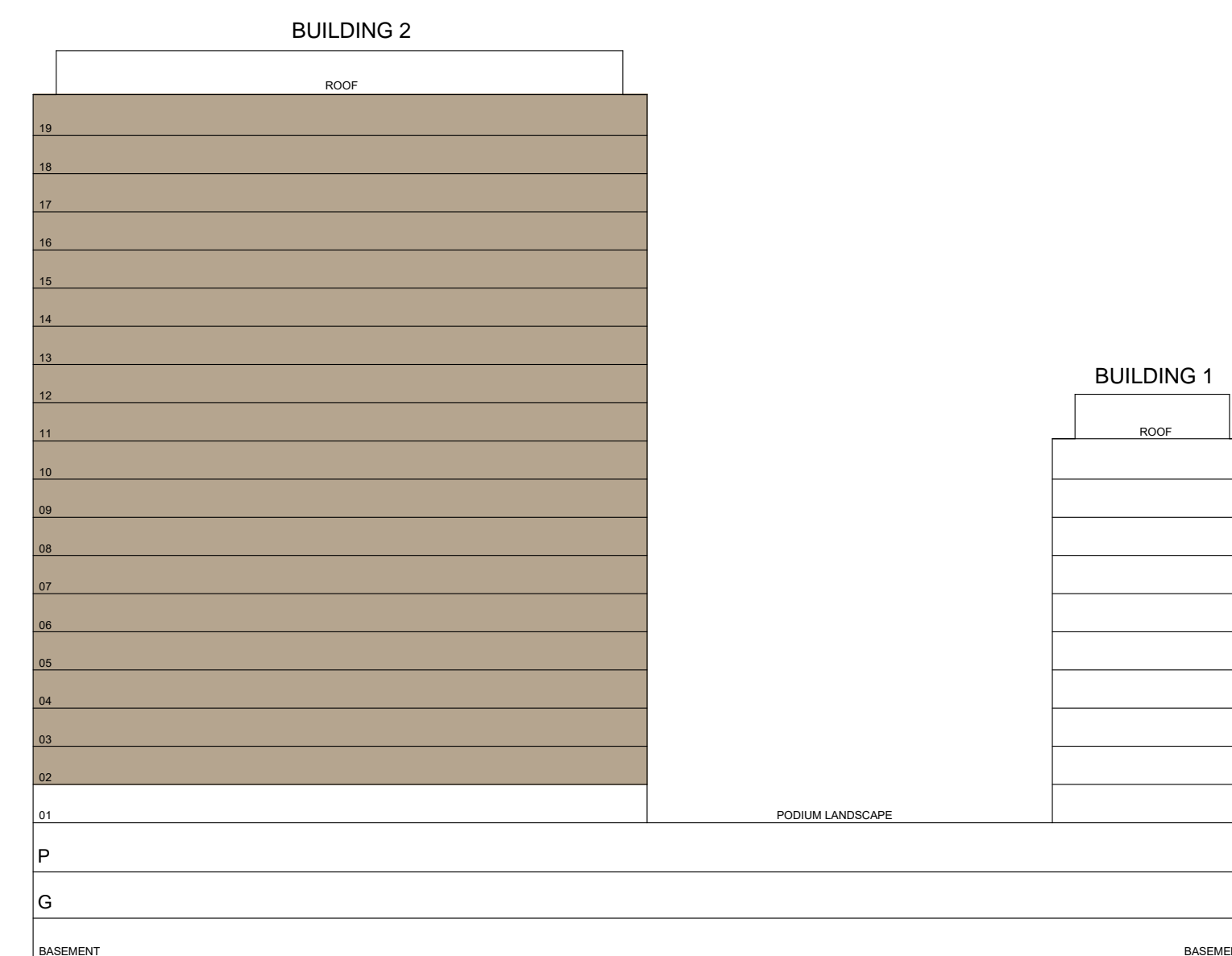
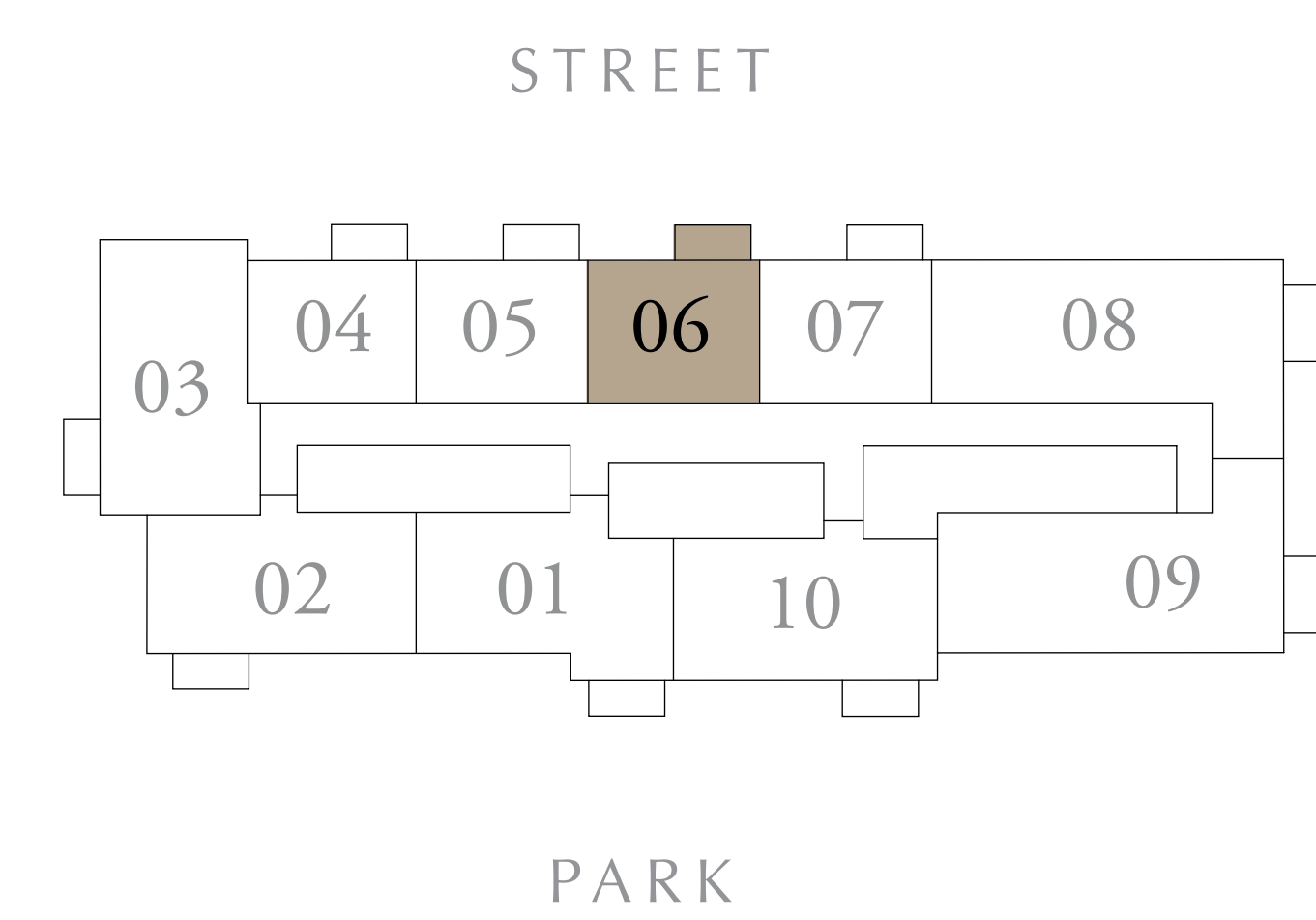

TYPICAL LEVEL

FLOOR PLAN 1. All dimensions are in imperial and metric, and measured from finish to finish excluding construction tolerances. 2. All materials, dimensions, and drawings are approximate only. 3. Information is subject to change without notice, at developer's absolute discretion. 4. Actual area may vary from the stated area. 5. Drawings not to scale. 6. All images used are for illustrative purposes only and do not represent the actual size, features, specifications, fittings, and furnishings. 7. The developer reserves the right to make revisions / alterations, at it's absolute discretion, without any liability whatsoever.



# PARK HORIZON

DUBAI HILLS ESTATE

## 1 BEDROOM TYPE B

BUILDING 2 LEVELS 02-19 UNIT 07

|              |               |             |
|--------------|---------------|-------------|
| SUITE AREA   | 583.19 SQ.FT. | 54.18 SQ.M. |
| BALCONY AREA | 70.18 SQ.FT.  | 6.52 SQ.M.  |
| TOTAL AREA   | 653.37 SQ.FT. | 60.70 SQ.M. |

KEY PLAN

KEY SECTION

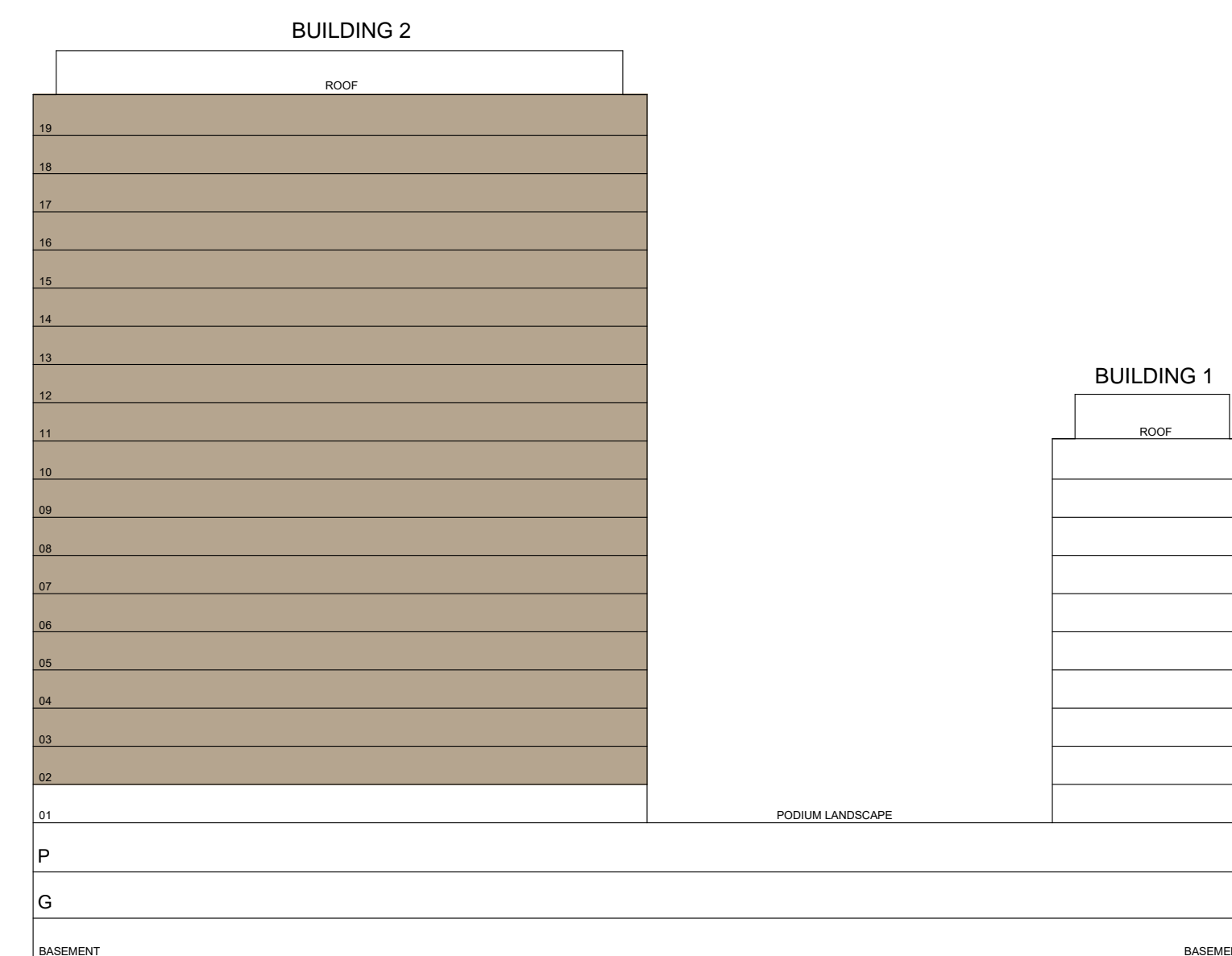
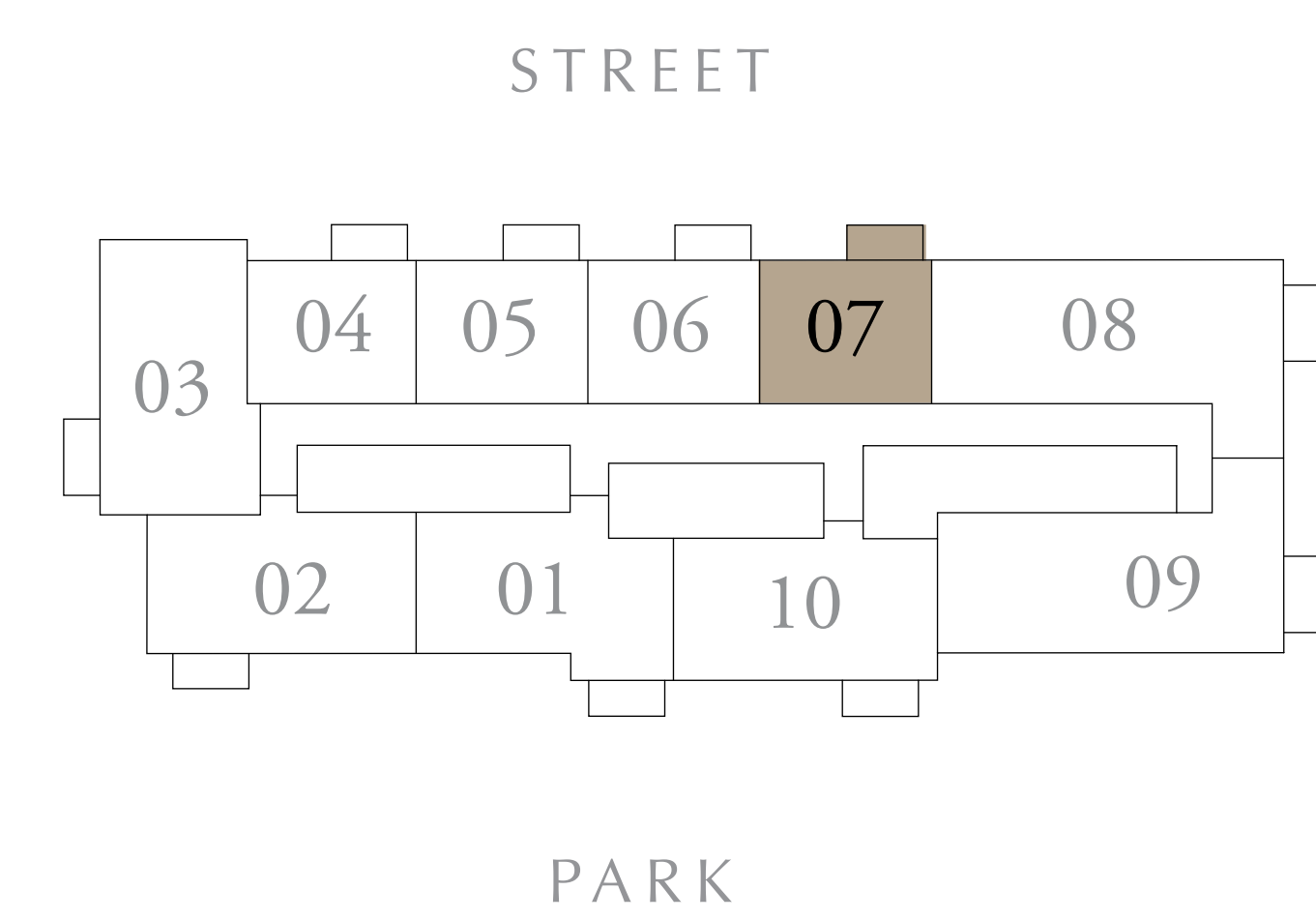

TYPICAL LEVEL

FLOOR PLAN 1. All dimensions are in imperial and metric, and measured from finish to finish excluding construction tolerances. 2. All materials, dimensions, and drawings are approximate only. 3. Information is subject to change without notice, at developer's absolute discretion. 4. Actual area may vary from the stated area. 5. Drawings not to scale. 6. All images used are for illustrative purposes only and do not represent the actual size, features, specifications, fittings, and furnishings. 7. The developer reserves the right to make revisions / alterations, at it's absolute discretion, without any liability whatsoever.



# PARK HORIZON

DUBAI HILLS ESTATE

## 3 BEDROOM TYPE A

BUILDING 2 LEVELS 02-19 UNIT 08

|              |                |              |
|--------------|----------------|--------------|
| SUITE AREA   | 1281.98 SQ.FT. | 119.10 SQ.M. |
| BALCONY AREA | 74.06 SQ.FT.   | 6.88 SQ.M.   |
| TOTAL AREA   | 1356.04 SQ.FT. | 125.98 SQ.M. |



KEY PLAN

KEY SECTION

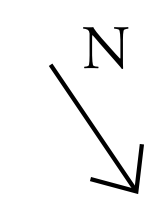
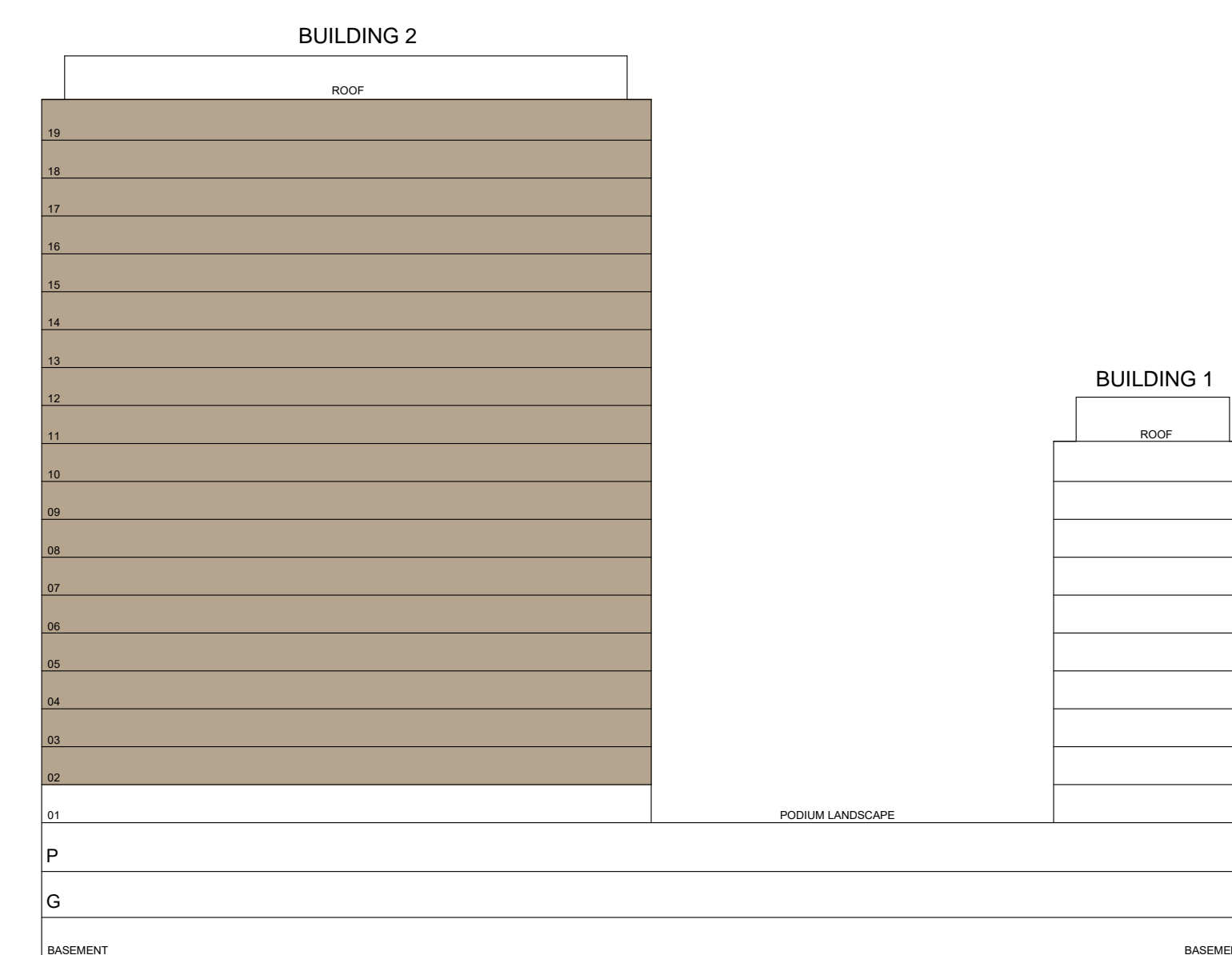
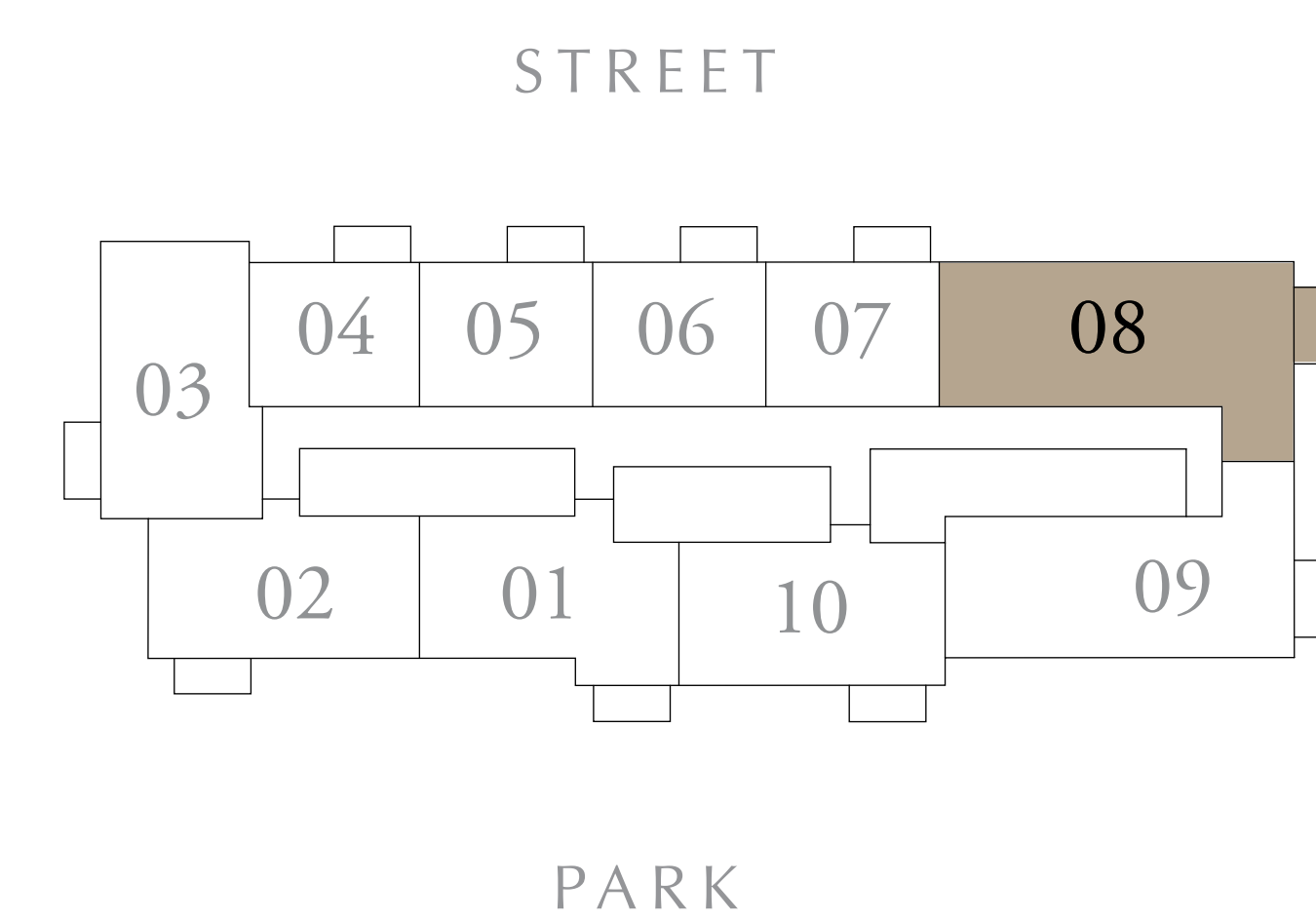

TYPICAL LEVEL

FLOOR PLAN 1. All dimensions are in imperial and metric, and measured from finish to finish excluding construction tolerances. 2. All materials, dimensions, and drawings are approximate only. 3. Information is subject to change without notice, at developer's absolute discretion. 4. Actual area may vary from the stated area. 5. Drawings not to scale. 6. All images used are for illustrative purposes only and do not represent the actual size, features, specifications, fittings, and furnishings. 7. The developer reserves the right to make revisions / alterations, at it's absolute discretion, without any liability whatsoever.



# PARK HORIZON

DUBAI HILLS ESTATE

## 3 BEDROOM TYPE A2

BUILDING 2 LEVELS 02-19 UNIT 09

|              |                |              |
|--------------|----------------|--------------|
| SUITE AREA   | 1292.74 SQ.FT. | 120.10 SQ.M. |
| BALCONY AREA | 74.06 SQ.FT.   | 6.88 SQ.M.   |
| TOTAL AREA   | 1366.80 SQ.FT. | 126.98 SQ.M. |

KEY PLAN

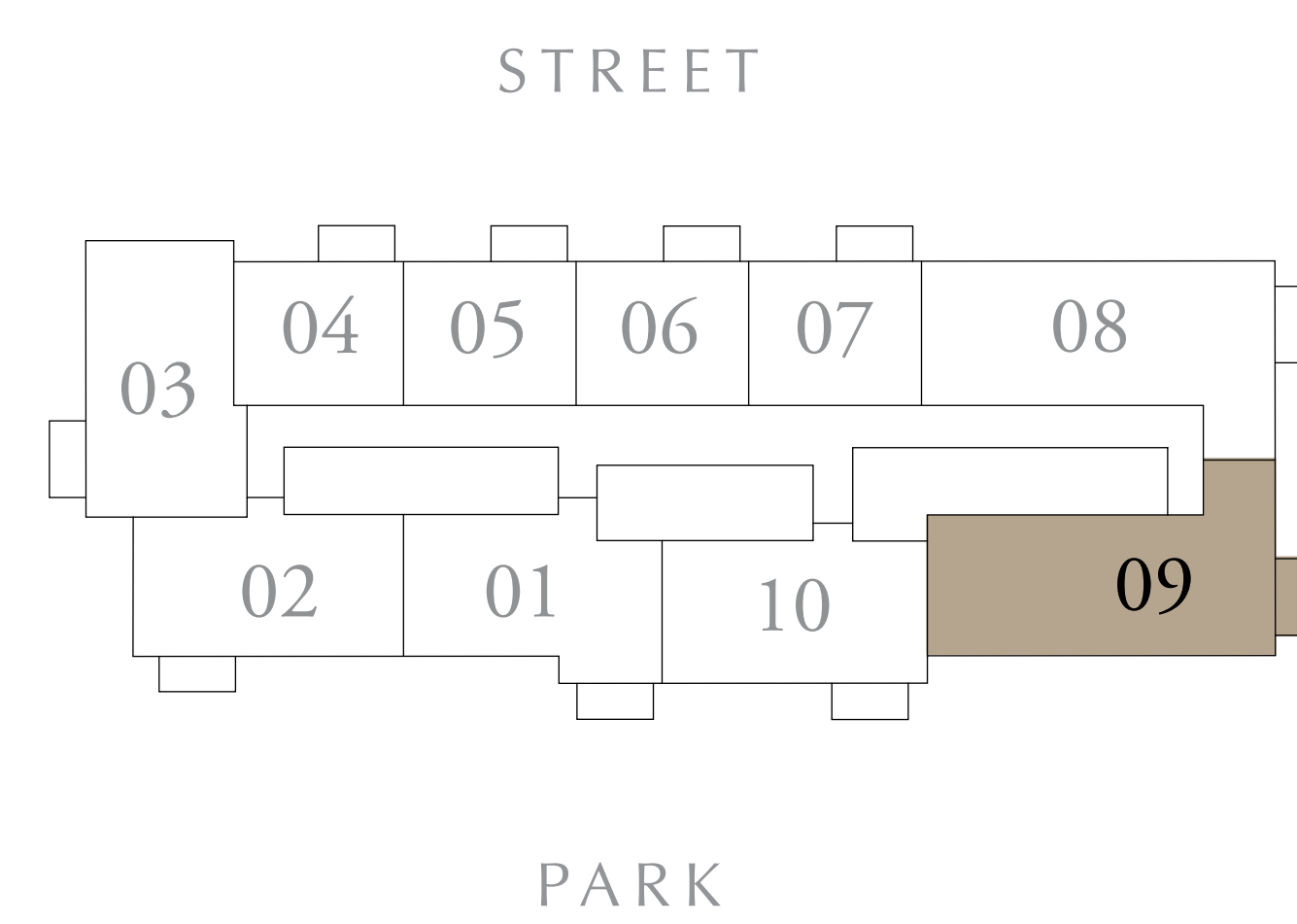

KEY SECTION

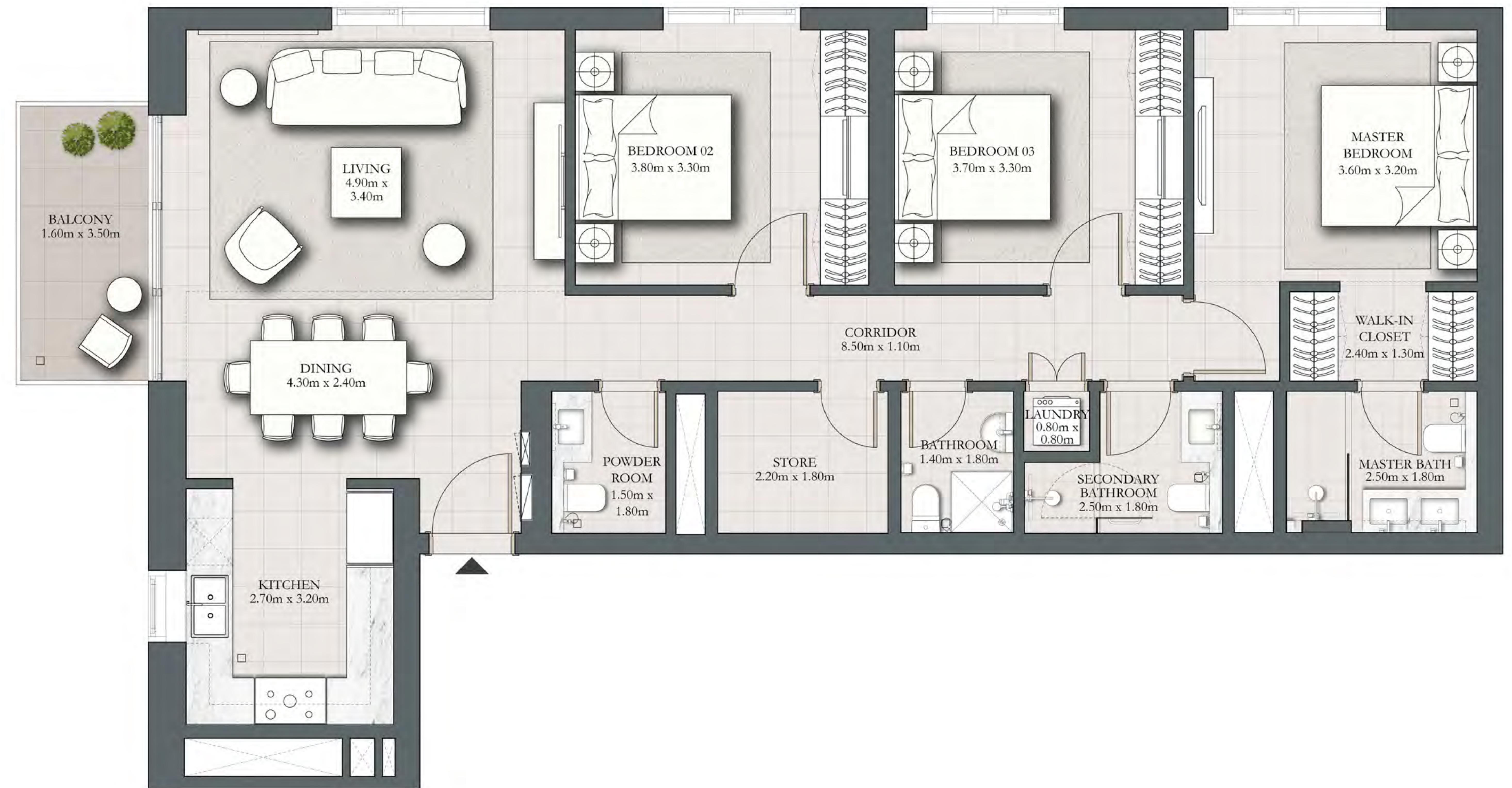
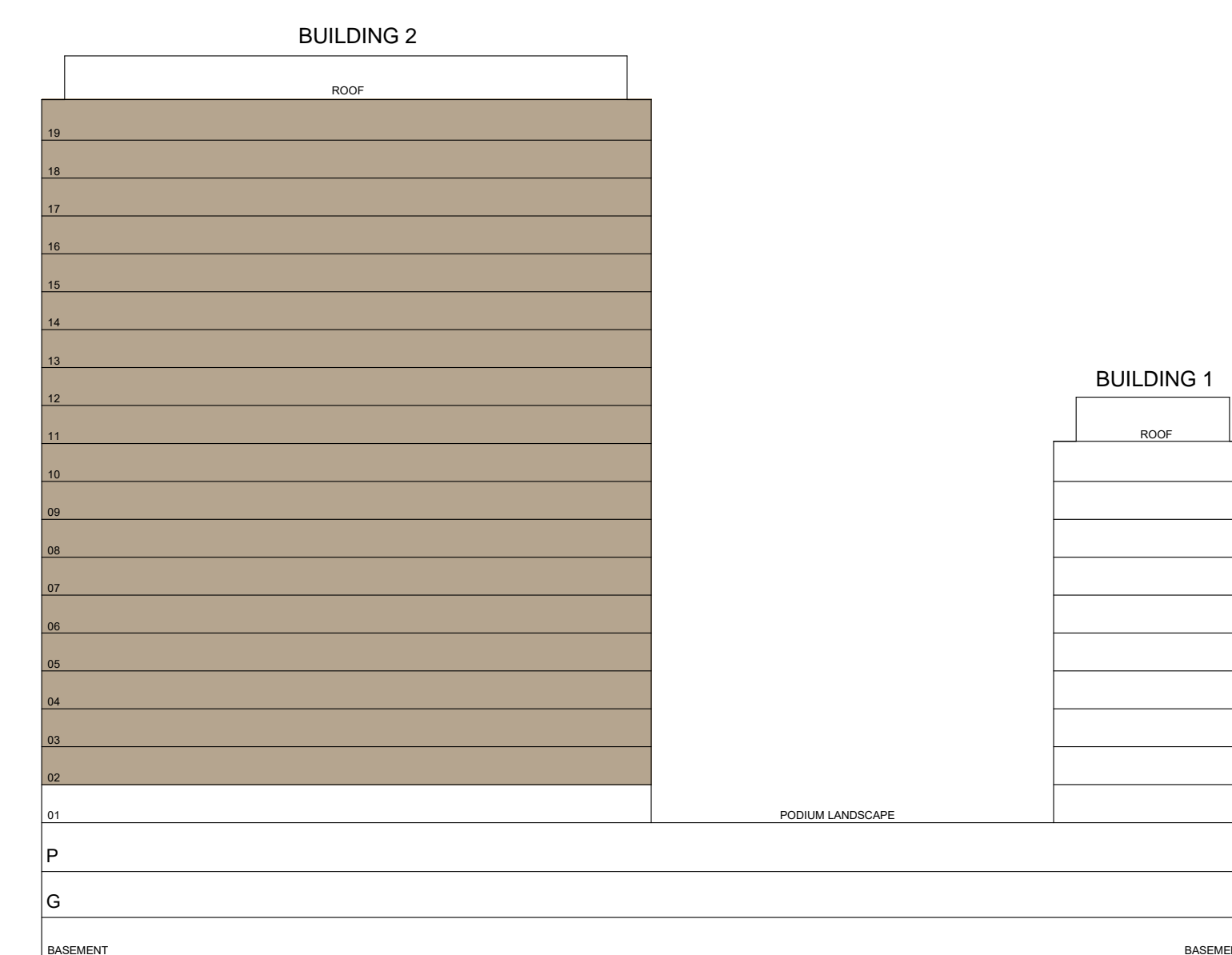

TYPICAL LEVEL

FLOOR PLAN 1. All dimensions are in imperial and metric, and measured from finish to finish excluding construction tolerances. 2. All materials, dimensions, and drawings are approximate only. 3. Information is subject to change without notice, at developer's absolute discretion. 4. Actual area may vary from the stated area. 5. Drawings not to scale. 6. All images used are for illustrative purposes only and do not represent the actual size, features, specifications, fittings, and furnishings. 7. The developer reserves the right to make revisions / alterations, at it's absolute discretion, without any liability whatsoever.



# PARK HORIZON

DUBAI HILLS ESTATE

## 2 BEDROOM TYPE D

BUILDING 2 LEVELS 02-19 UNIT 10

|              |                |             |
|--------------|----------------|-------------|
| SUITE AREA   | 935.81 SQ.FT.  | 86.94 SQ.M. |
| BALCONY AREA | 68.24 SQ.FT.   | 6.34 SQ.M.  |
| TOTAL AREA   | 1004.06 SQ.FT. | 93.28 SQ.M. |

KEY PLAN

KEY SECTION

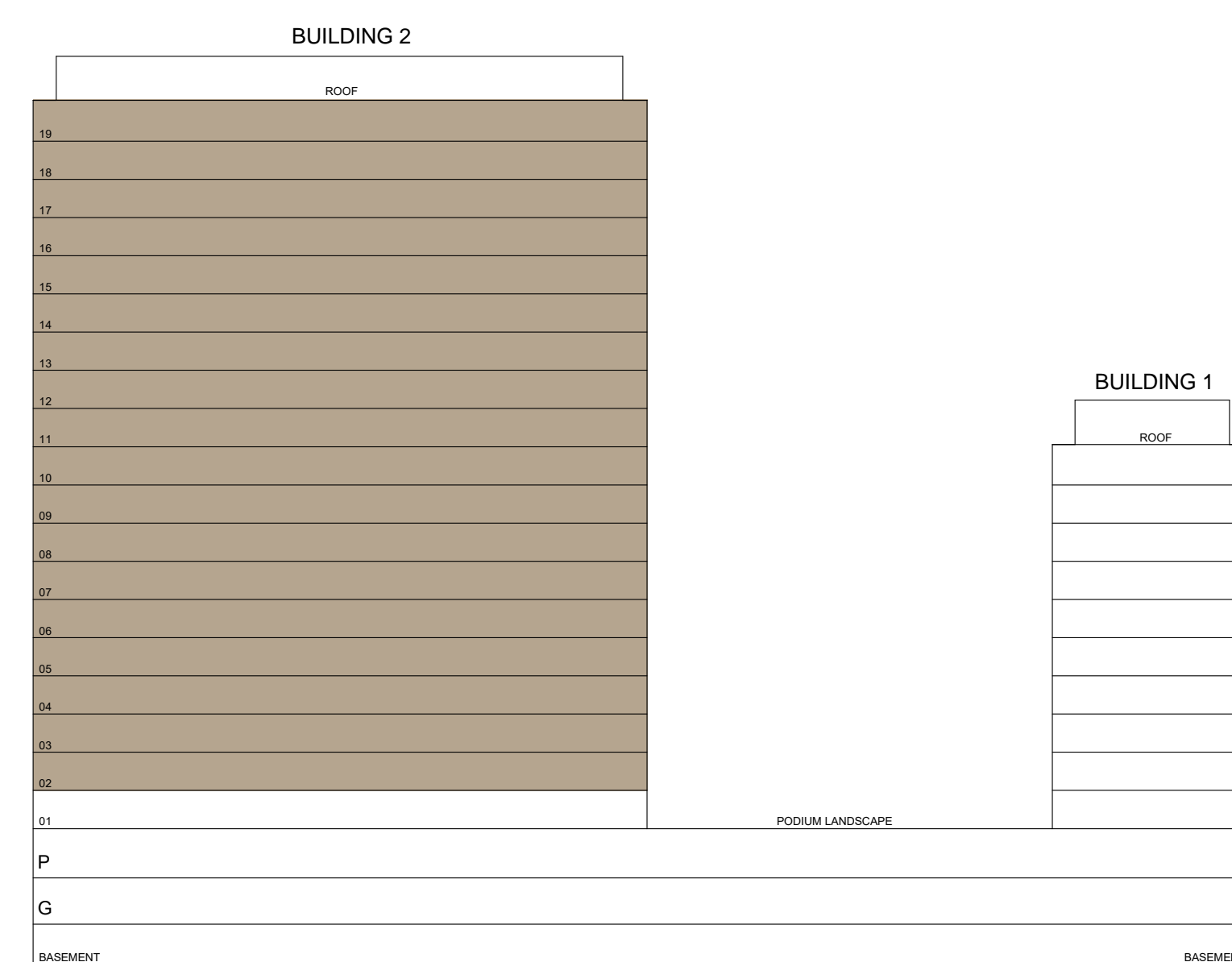
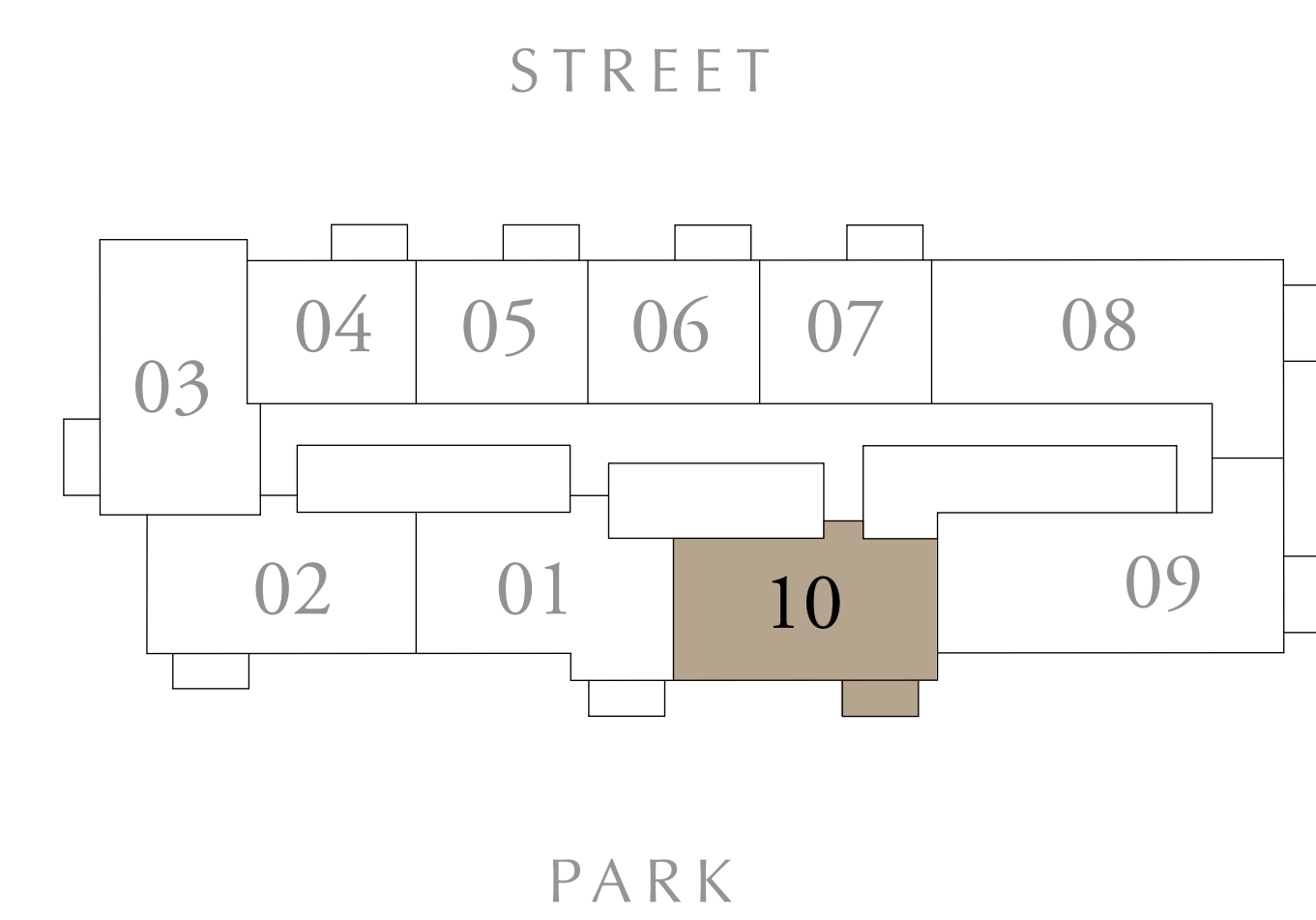

TYPICAL LEVEL

FLOOR PLAN 1. All dimensions are in imperial and metric, and measured from finish to finish excluding construction tolerances. 2. All materials, dimensions, and drawings are approximate only. 3. Information is subject to change without notice, at developer's absolute discretion. 4. Actual area may vary from the stated area. 5. Drawings not to scale. 6. All images used are for illustrative purposes only and do not represent the actual size, features, specifications, fittings, and furnishings. 7. The developer reserves the right to make revisions / alterations, at it's absolute discretion, without any liability whatsoever.





BUY | SELL | RENT | PROPERTY MANAGEMENT SERVICES

GET IN TOUCH WITH US

 **+971 56 818 8610**

 **info@homes4life.ae**

 **Head Office:**  
Office 25 | Oasis Center | Sheikh Zayed Road | Dubai | +971 4 338 7300

**Branch Office:**  
Retail 1 | Safi Apartments | Town Square Dubai | Dubai | +971 4 398 1528