

Floor Plans

ELEVATE
BY PRESCOTT



LEVEL ONE



LEVEL 2ND - 5TH

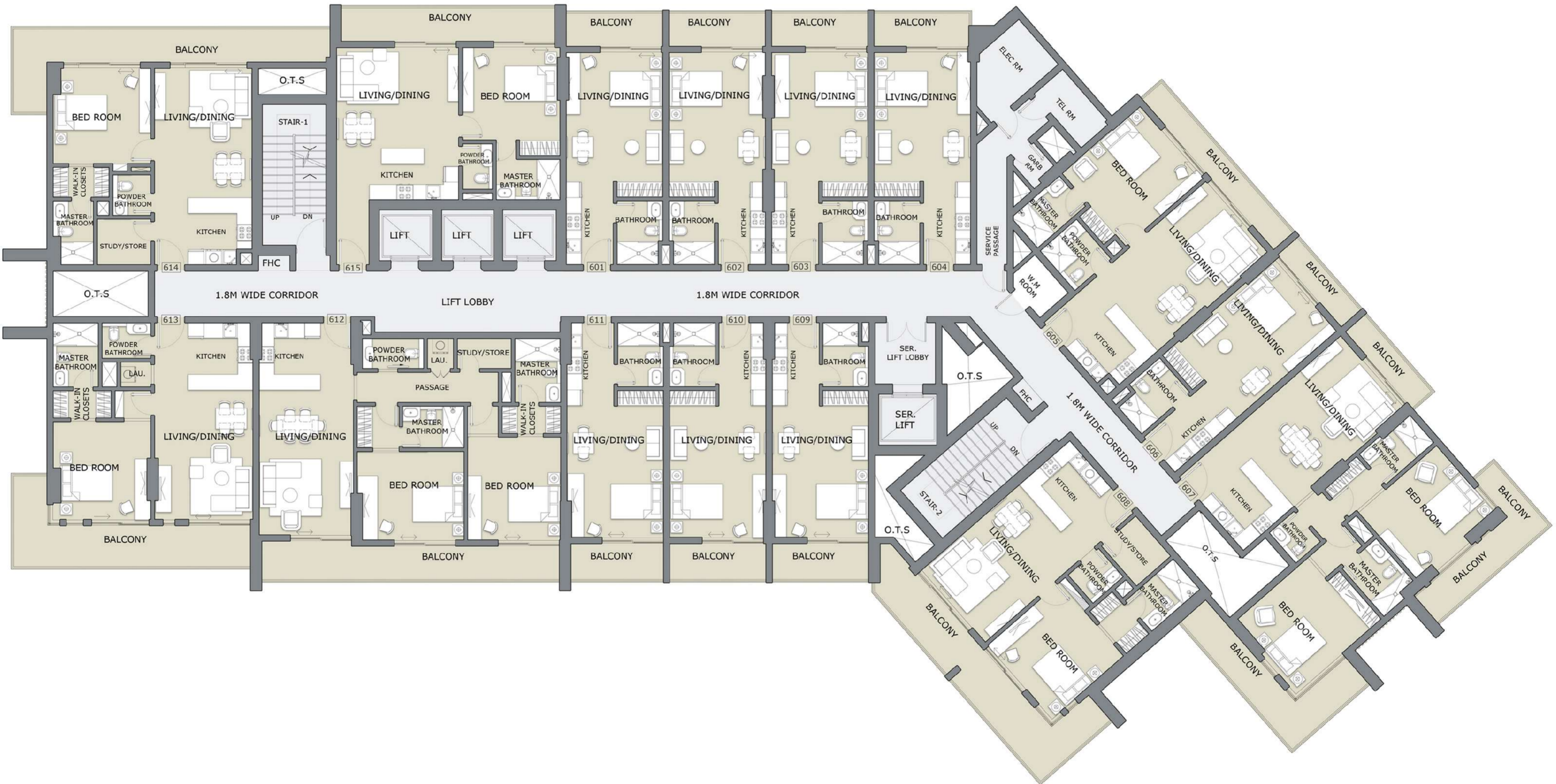

LEVEL 6TH - 15TH

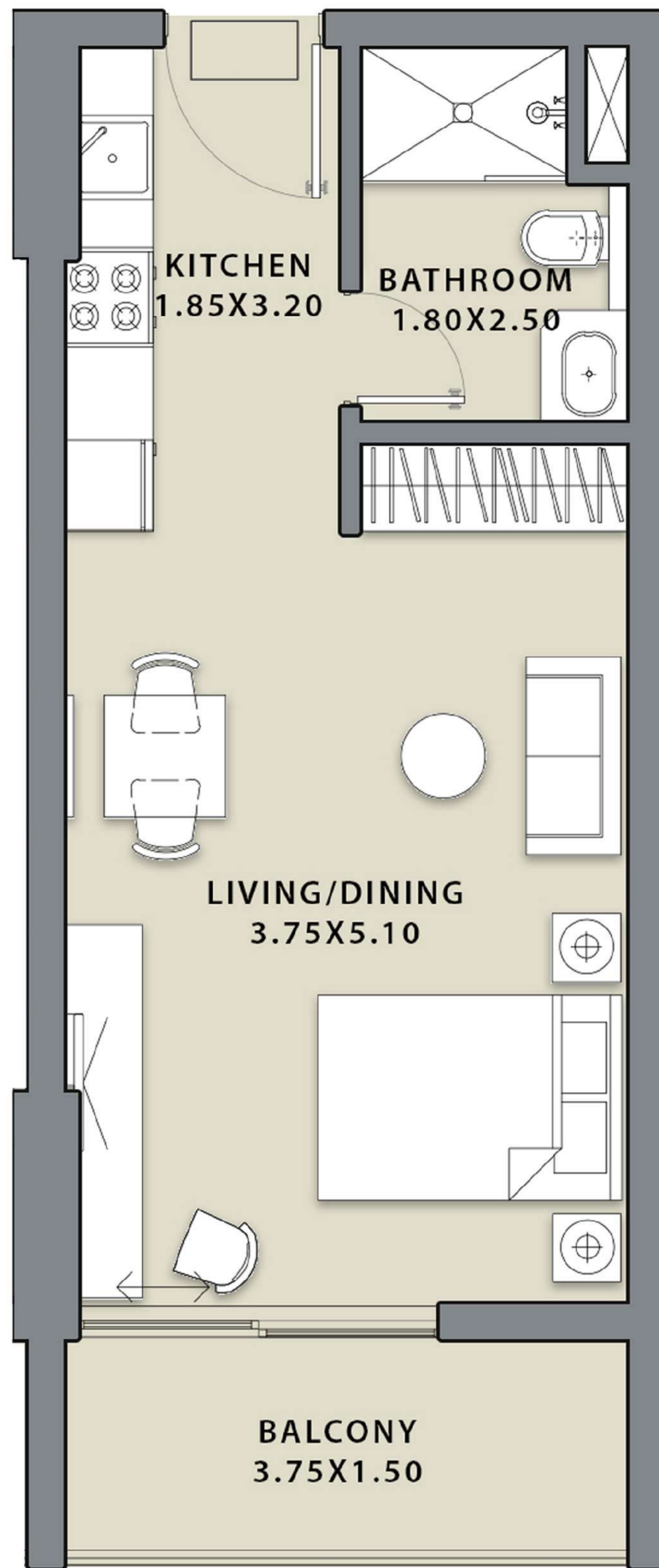
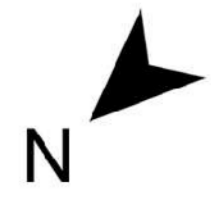

STUDIO	Type A
---------------	---------------

SALEABLE AREA		
	sq.m	sq.ft
Suite Area	33.35	359
Balcony Area	6.13	66
Total Area	39.48	425

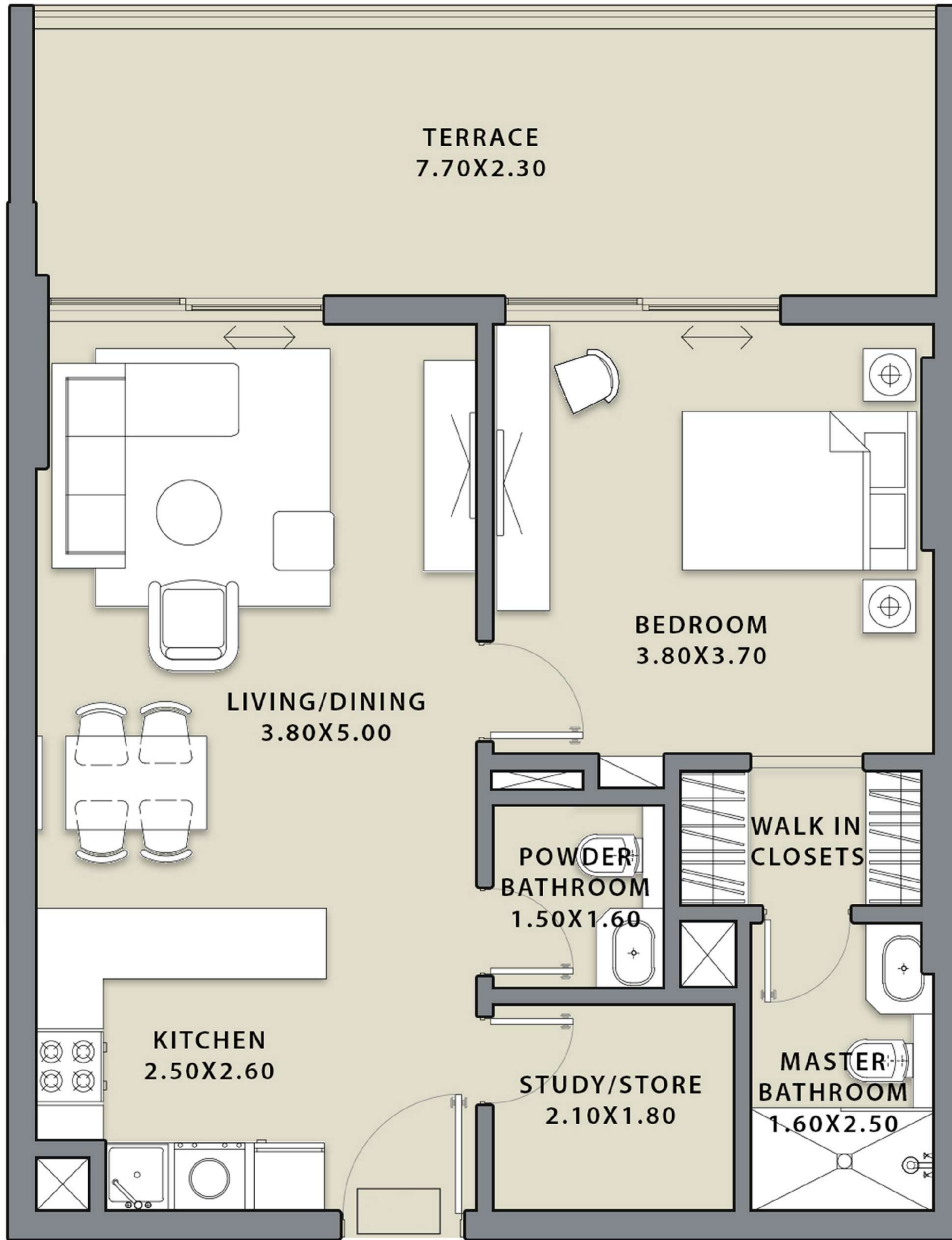

1 BEDROOM	Type A
------------------	---------------

SALEABLE AREA		
	sq.m	sq.ft
Suite Area	60.67	653
Balcony Area	19.97	215
Total Area	80.64	868

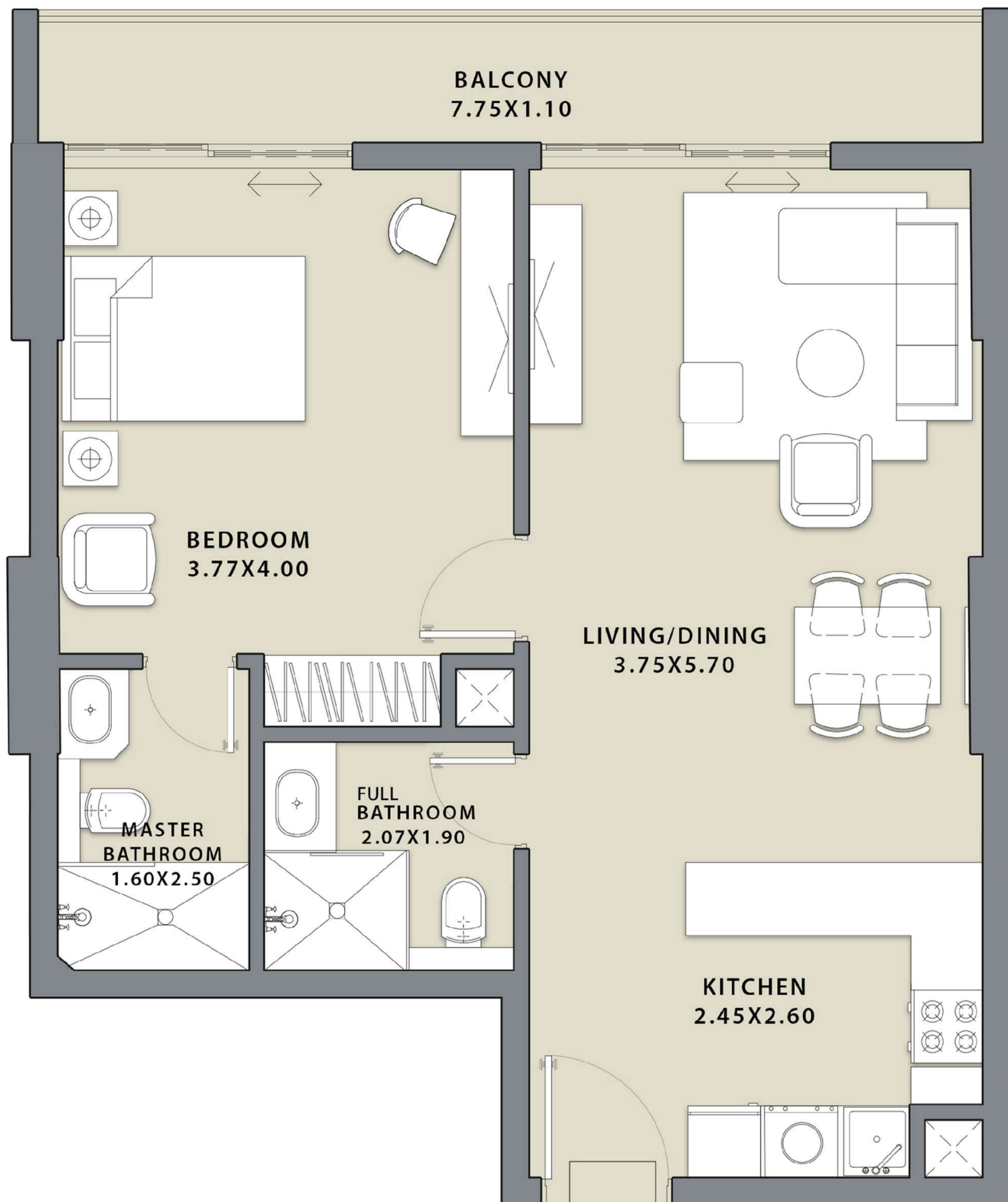

1 BEDROOM	Type B
------------------	---------------

SALEABLE AREA		
	sq.m	sq.ft
Suite Area	59.09	636
Balcony Area	8.92	96
Total Area	68.00	732

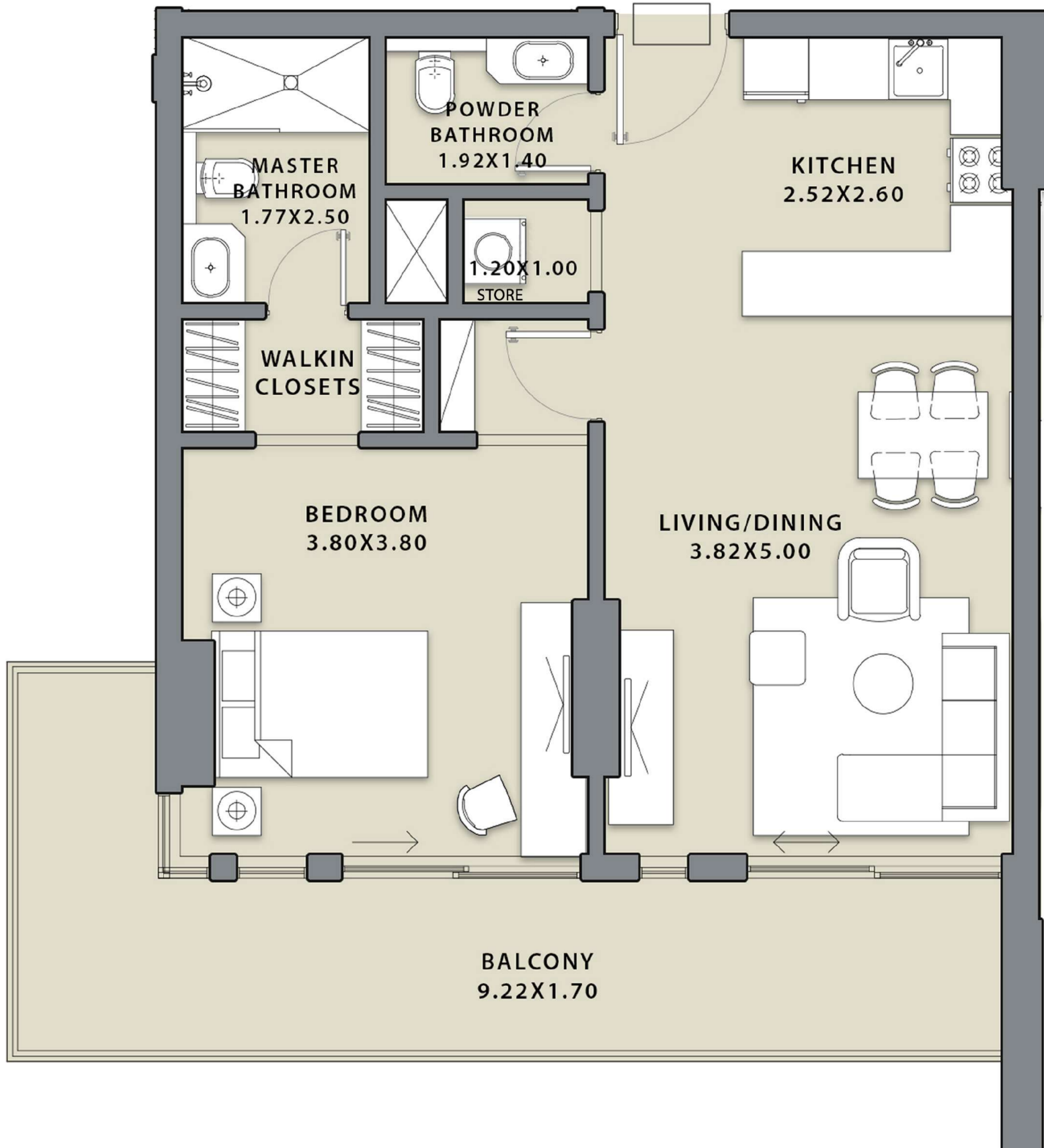

1 BEDROOM	Type C
------------------	---------------

SALEABLE AREA		
	sq.m	sq.ft
Suite Area	61.04	657
Balcony Area	18.77	202
Total Area	79.80	859

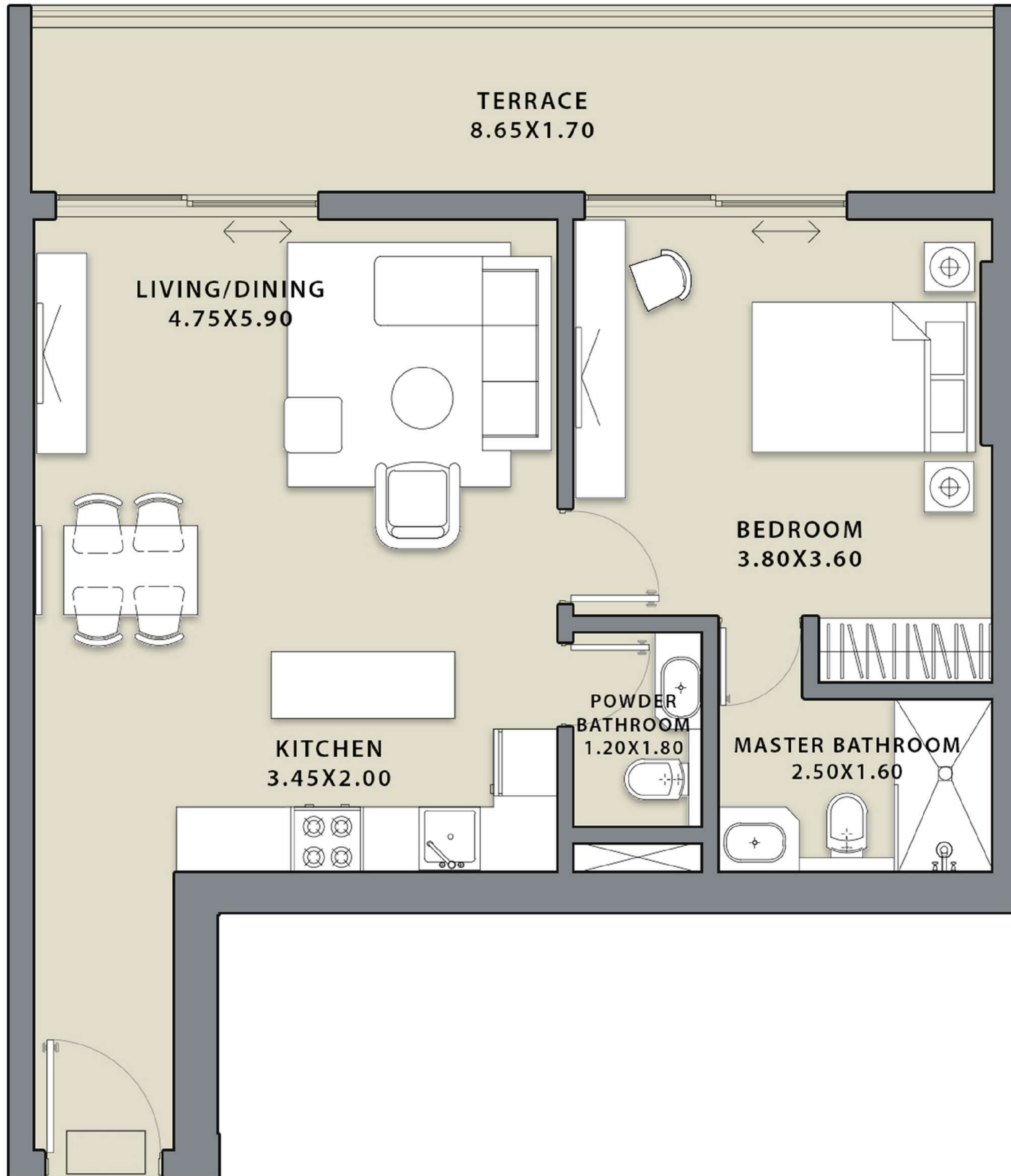

1 BEDROOM	Type D
------------------	---------------

SALEABLE AREA		
	sq.m	sq.ft
Suite Area	58.34	628
Balcony Area	15.24	164
Total Area	73.58	792

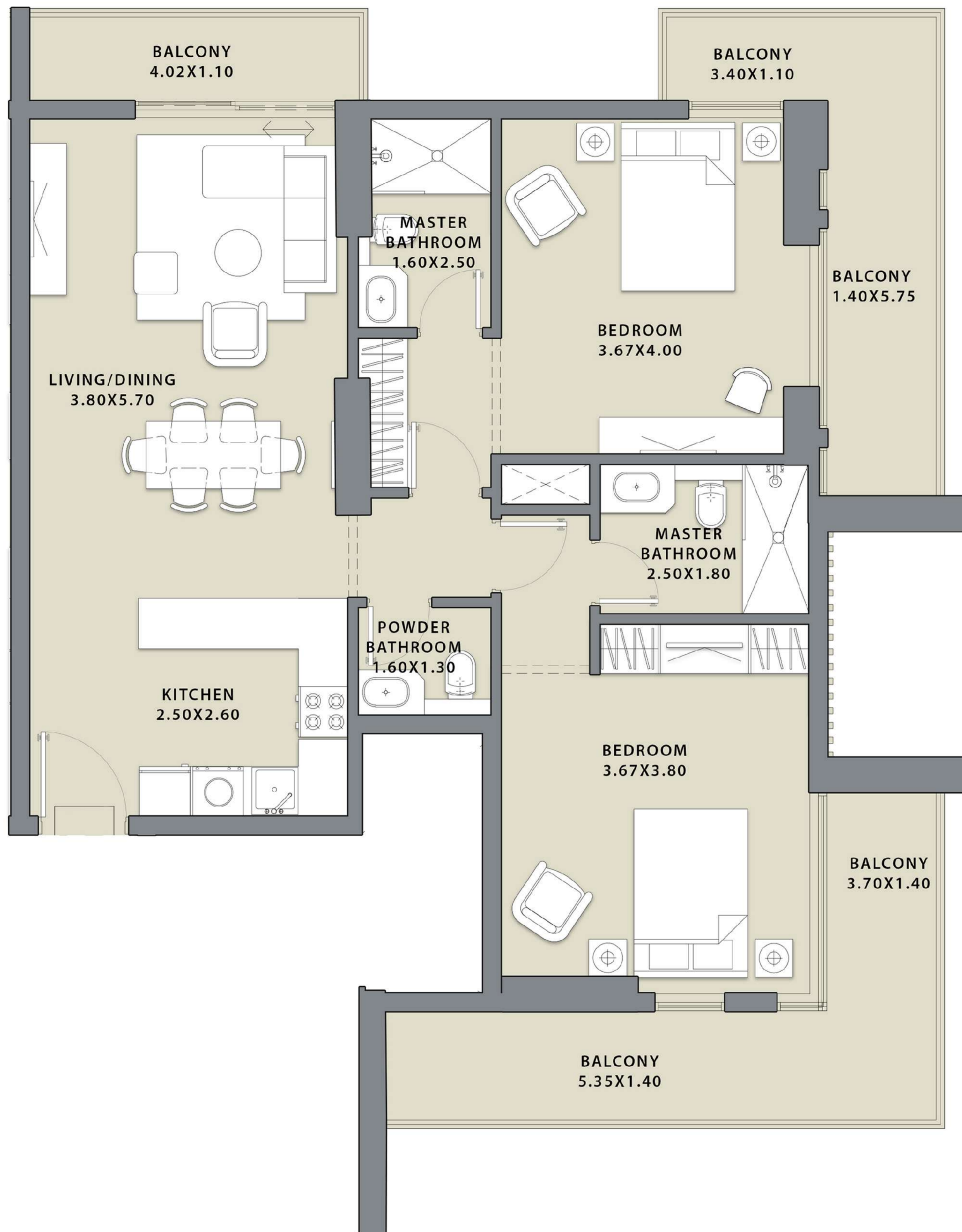

2 BEDROOM	Type A
------------------	---------------

SALEABLE AREA		
	sq.m	sq.ft
Suite Area	86.03	926
Balcony Area	28.52	307
Total Area	114.55	1233

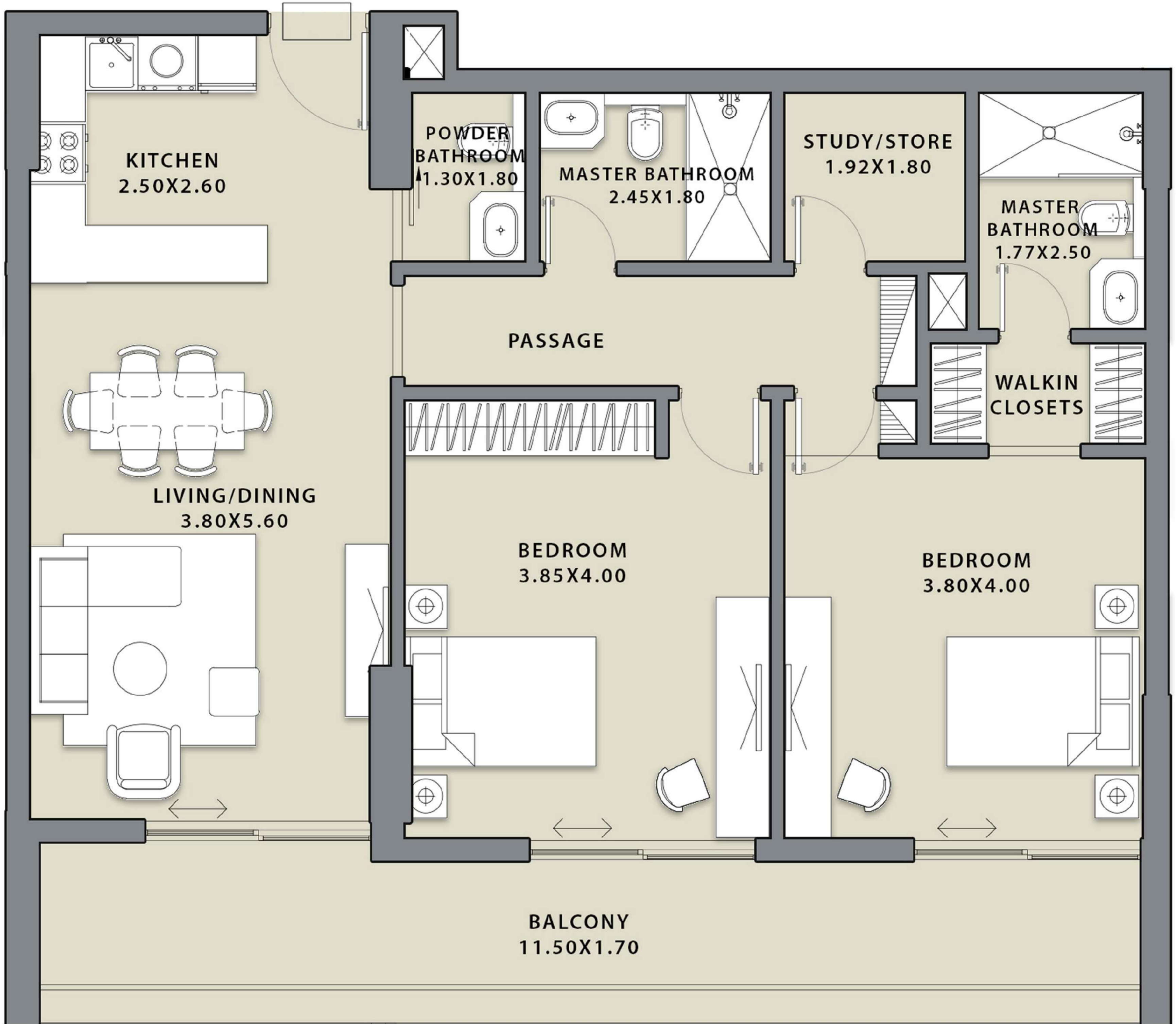

2 BEDROOM	Type B
------------------	---------------

SALEABLE AREA		
	sq.m	sq.ft
Suite Area	95.97	1033
Balcony Area	17.74	191
Total Area	113.71	1224

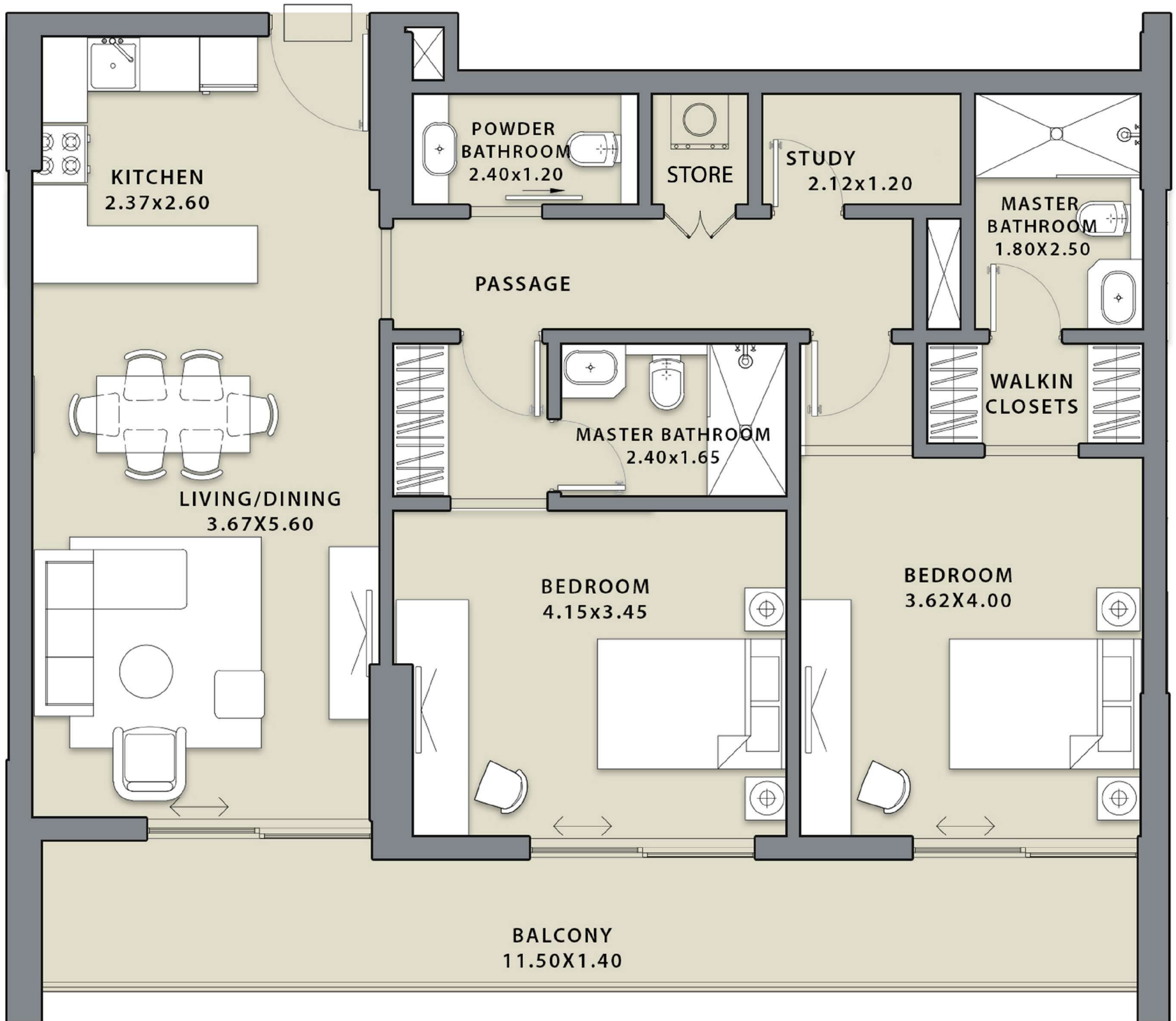

2 BEDROOM	Type C
------------------	---------------

SALEABLE AREA		
	sq.m	sq.ft
Suite Area	95.69	1030
Balcony Area	17.74	191
Total Area	113.43	1221

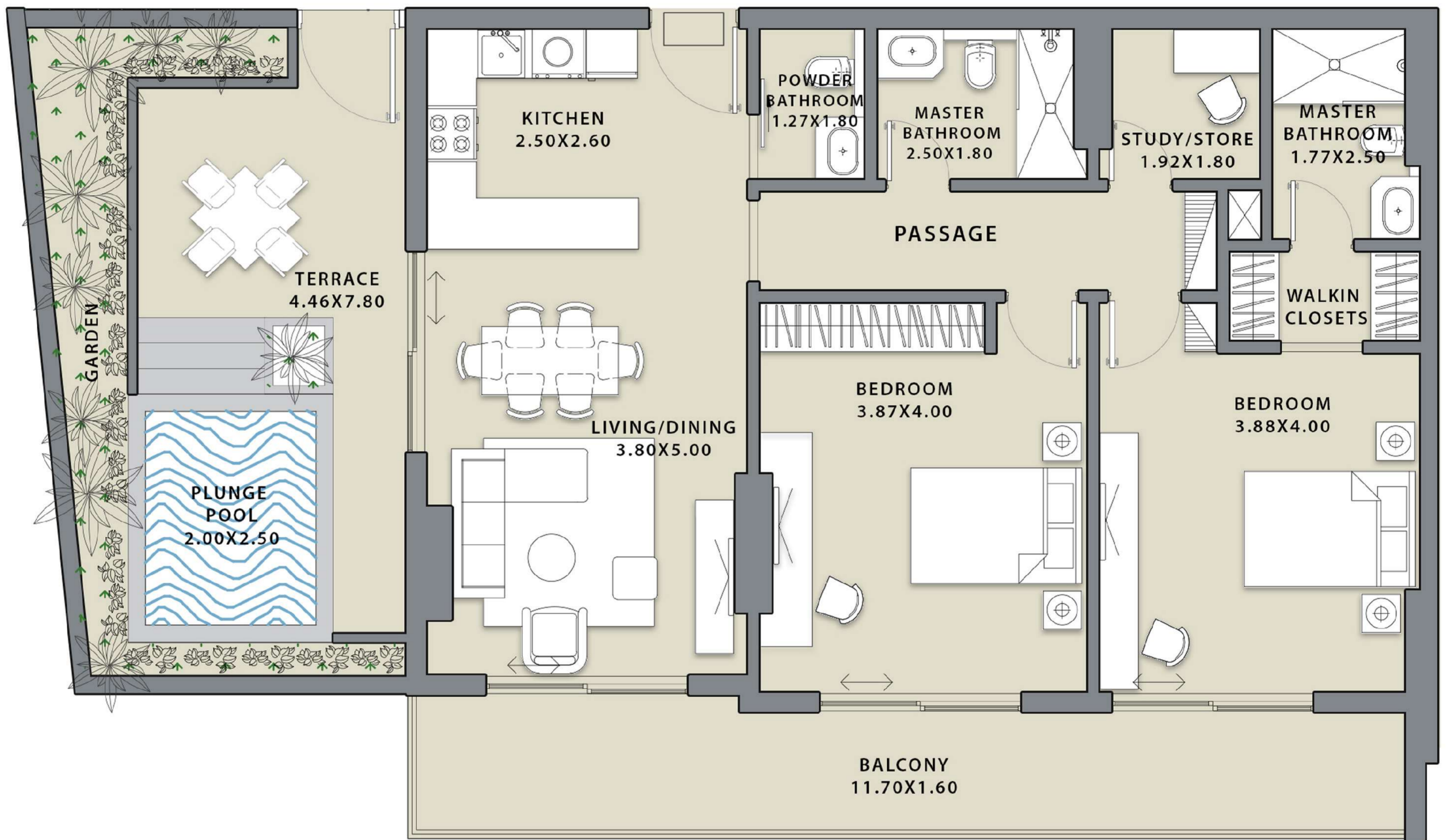

2 BEDROOM	Type D
------------------	---------------

SALEABLE AREA		
	sq.m	sq.ft
Suite Area	93.83	1010
Balcony Area	52.12	561
Total Area	145.95	1571



BUY | SELL | RENT | PROPERTY MANAGEMENT SERVICES

GET IN TOUCH WITH US

 **+971 56 818 8610**

 **info@homes4life.ae**

 **Head Office:**
Office 25 | Oasis Center | Sheikh Zayed Road | Dubai | +971 4 338 7300

Branch Office:
Retail 1 | Safi Apartments | Town Square Dubai | Dubai | +971 4 398 1528